

**Ye
Royal
Purple**





COPYRIGHT 1927

F. M. SHIDLER AND R. I. THACKREY

**G. E. FERRIS
TREASURER**





Ye
Royal
Purple



PUBLISHED BY
THE SENIOR
CLASS OF
K·S·A·C
1·9·2·7



Volume XIX



BECAUSE HE IS A
 KEEN STUDENT
 OF LIFE AND LETTERS BE-
 CAUSE OF HIS EMINENCE IN
 AGRICULTURE BECAUSE OF
 THE SANITY FIRMNESS AND
 FAIRNESS OF HIS ADMINISTRA-
 TION BUT CHIEFLY BECAUSE
 WE LIKE HIM THIS ROYAL
 PURPLE IS DEDICATED TO
 PRESIDENT FRANCIS DAVID
 FARRELL BY THE CLASS
 OF 1927

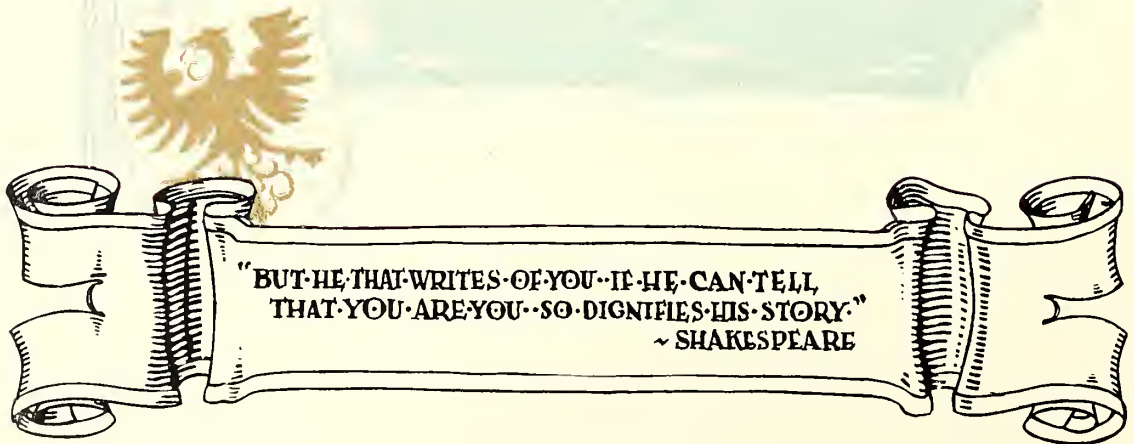

"BUT HE THAT WRITES OF YOU IF HE CAN TELL
 THAT YOU ARE YOU SO DIGNIFIES HIS STORY"
 ~ SHAKESPEARE



James Earl Ray



COLLEGE YEARS ARE
GOLDEN SUNLIGHT
AND SHADOW IF THIS
ROYAL PURPLE HAS
CAUGHT FOR ALL
TIME A FLICKER OF
THE GOLD A PATCH
OF THE SHADE THAT
WAS 1926-27 IT
HAS ATTAINED ITS
OBJECTIVE ~ ~ ~

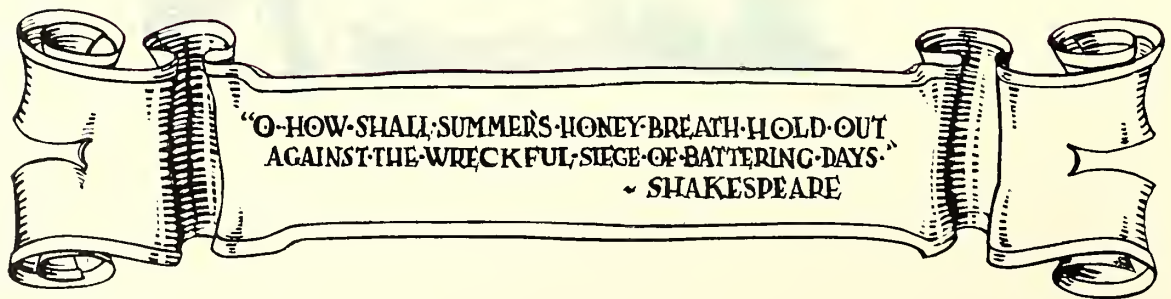

"O HOW SHALL SUMMER'S HONEY BREATH HOLD OUT
AGAINST THE WRECKFUL SIEGE OF BATTERING DAYS."
~ SHAKESPEARE

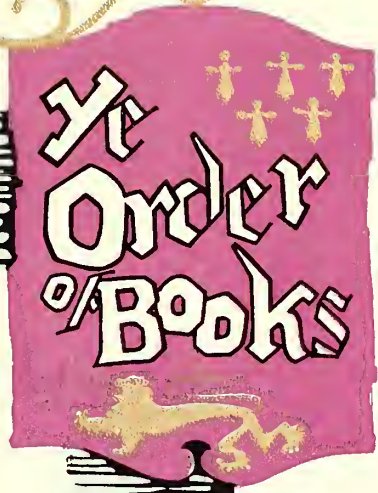

BOOK ONE ADMINIS-
TRATION ~ BOOK TWO
CLASSES ~ BOOK THREE
KANSAS STATE ~ BOOK
FOUR ATHLETICS ~
BOOK FIVE KANSAS
WOMEN ~ BOOK SIX
MILITARY ~ BOOK
SEVEN ORGANI-
ZATIONS ~ BOOK
EIGHT SUNFLOWERS

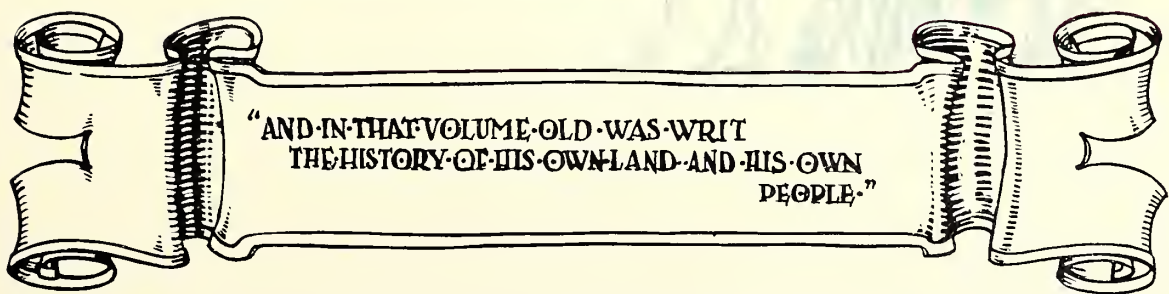

"AND IN THAT VOLUME OLD WAS WRIT
THE HISTORY OF HIS OWN LAND AND HIS OWN
PEOPLE."



Alma Mater Song

I·KNOW·A·SPOT
THAT·I·LOVE·FULL
WELL·TIS·NOT
IN·FOREST·NOR
YET·IN·DELL·EV·
ER·IT·HOLDS·ME·WITH·MAGIC·SPELL
I·SING·OF·THEE·ALMA·MATER·
K·S·A·C·CARRY·THY·BANNER
HIGH·K·S·A·C·LONG·MAY·THY
COLORS·FLY·LOYAL·TO·THEE
THY·CHILDREN·WILL·SWELL·THE
CRY·HAIL·HAIL·HAIL·ALMA·MATER



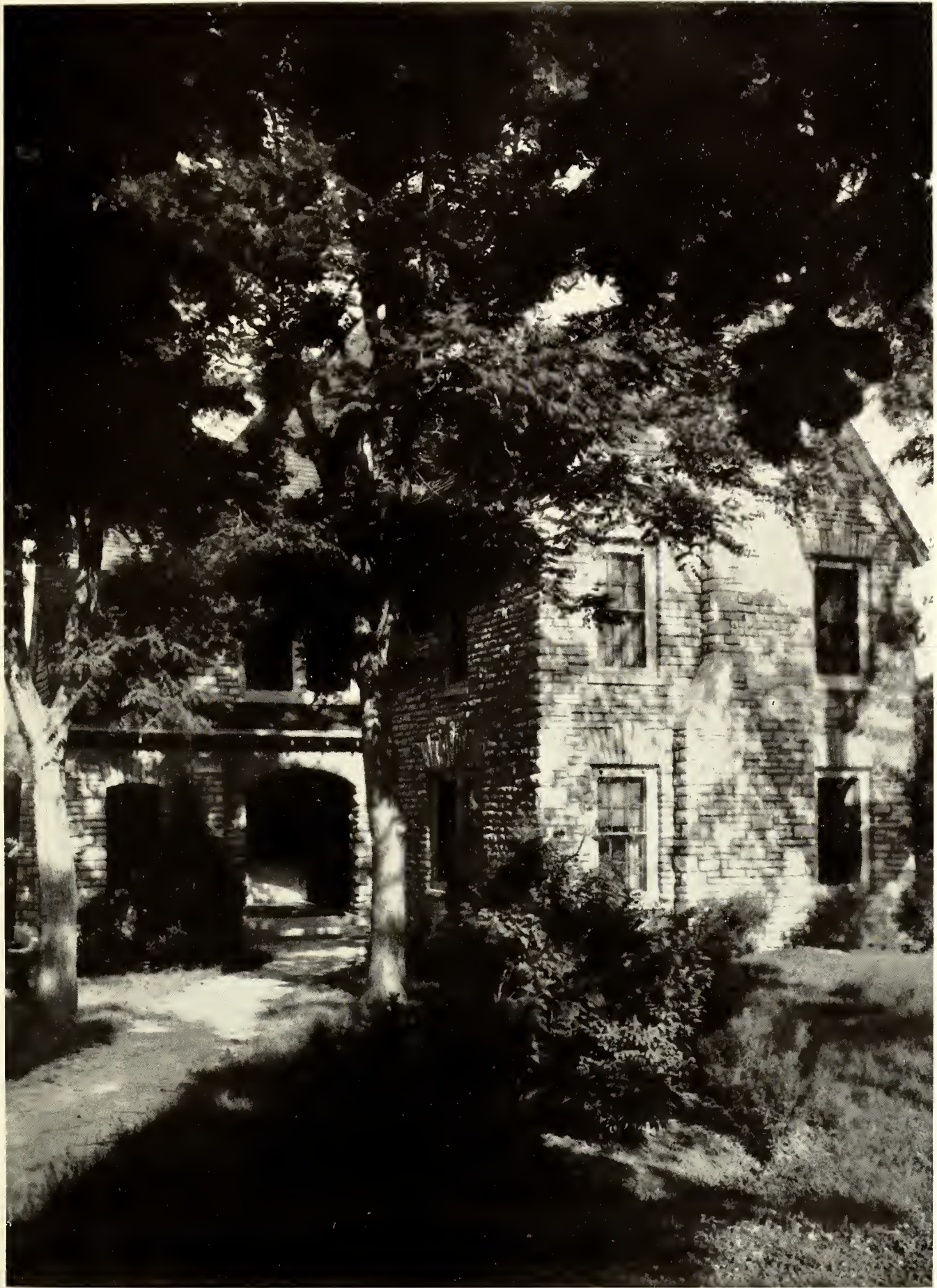

The President's home



Anderson Hall



Engineering Hall



A Thing of Beauty



Calvin hall



Thompson Hall



“Castle Nichols”



Educational hall



Fairchild's Tower

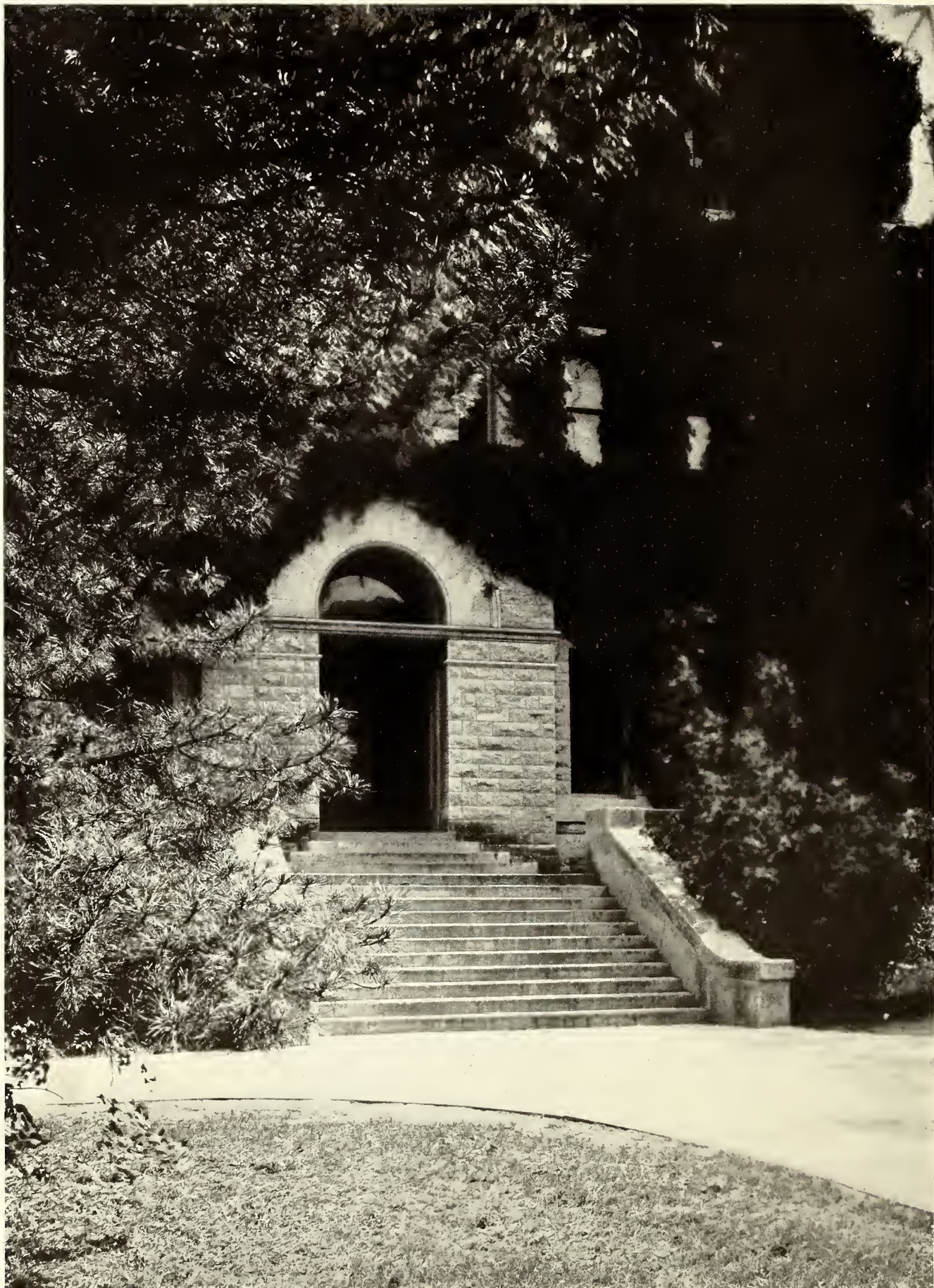

Old Library Door



Veterinary Hall

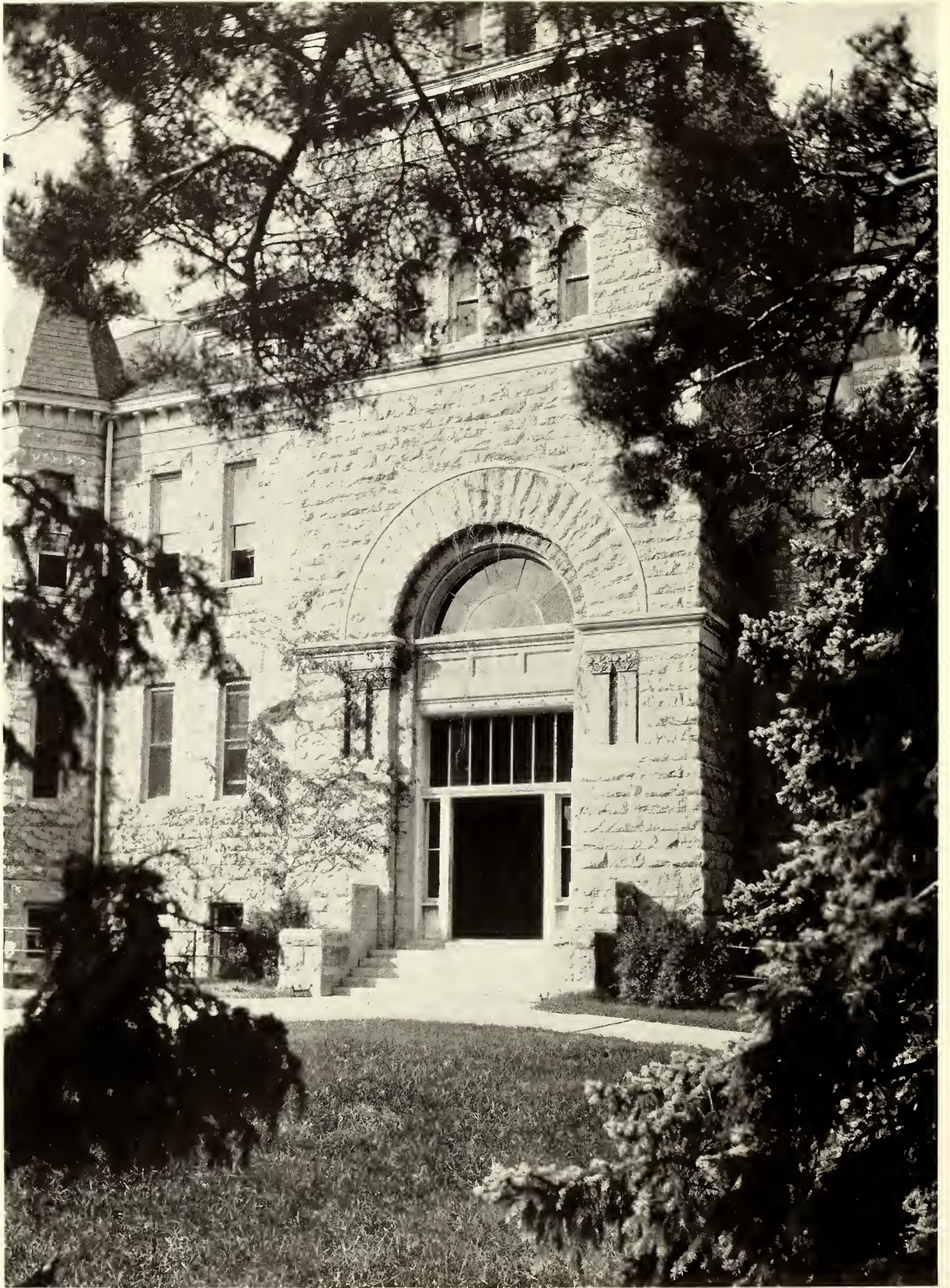

Denison Hall



"The Meeting House"



Native Kansas Cottonwoods



Sunlight and Shadow





Administration

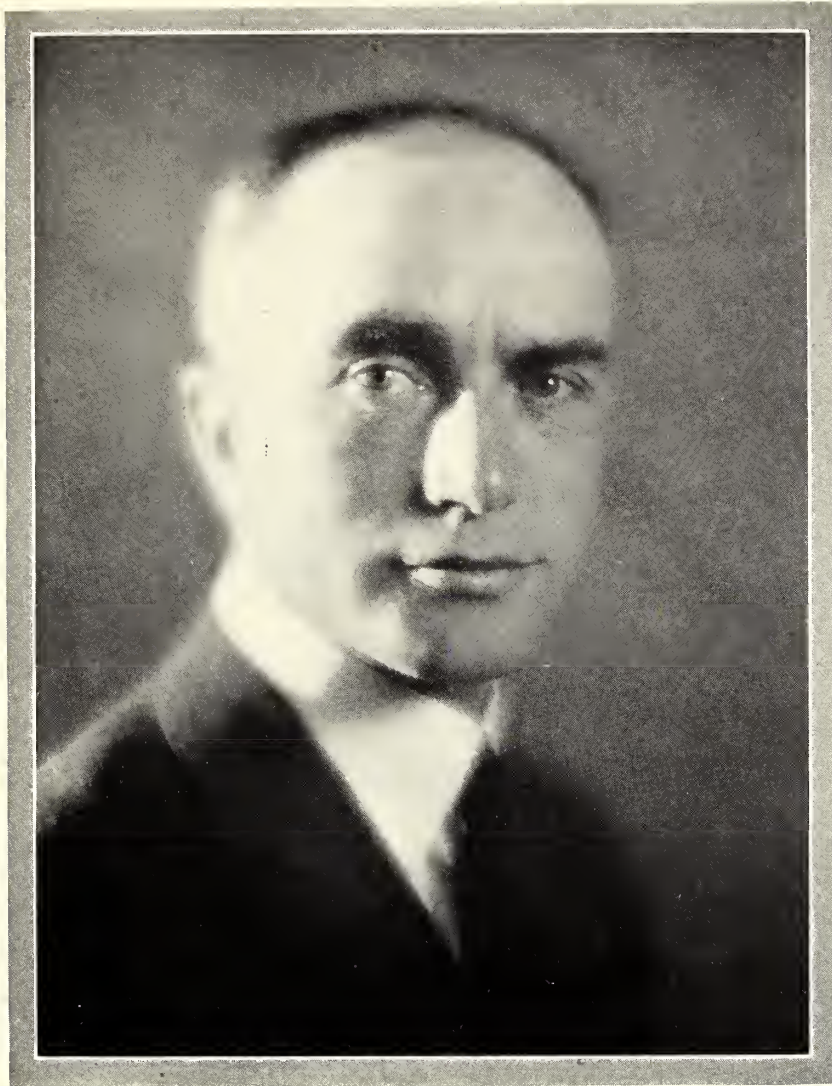

FRANCIS DAVID FARRELL, Agr. D.
President

THE mission of the Kansas State Agricultural College is difficult and important. The College is maintained primarily to help increase the fitness of people who work for a livelihood to cope with the problems with which they are confronted. It seeks, through research and education, to help people who are engaged in great fields of agriculture, the industries and industrial sciences, in homemaking, or in the professions that are related directly to these spheres of activity, to improve their efficiency as workers, their value as citizens, and their happiness as human beings.

Last year more than 4,000 resident students were enrolled at the college. About 95 per cent of these students came from 101 counties of Kansas. The others came from 26 other states and 11 foreign countries. In its training the faculty represents more than 100 colleges and universities in the United States and Europe. The diversity of nationality, experience, point of view and educational interest represented by students and faculty provide a cosmopolitan atmosphere that is tolerant, interesting and stimulating.

As required by law, the college offers training in both technical and liberal subjects—in agriculture, home economics, engineering, veterinary medicine, architecture and the physical and biological sciences, and also in music, literature, dramatics, history, languages and other liberal subjects.

Kansas State Agricultural College is conducted on the principle that labor and culture are not incompatible; the principle that "It is only by labor that thought can be made productive, and only by thought that labor can be made happy." The large group of democratic, well-behaved students, and the more than 6,000 usefully employed graduates demonstrate that the principle is a sound one.

F. D. FARRELL.

State Board of Regents



HARGER, SPENCER, EVANS, TOD, CULP
MERRIAM, PATRICK, MORGAN

MEMBERS OF THE BOARD

Term Ending June 30, 1927

C. W. SPENCER	<i>Sedan</i>
C. B. MERRIAM	<i>Topeka</i>

Term Ending June 30, 1928

BERT C. CULP	<i>Beloit</i>
W. J. TOD	<i>Maple Hill</i>

Term Ending June 30, 1929

EARLE W. EVANS	<i>Wichita</i>
MRS. J. S. PATRICK	<i>Santanta</i>

Term Ending June 30, 1930

W. Y. MORGAN	<i>Hutchinson</i>
CHARLES M. HARGER	<i>Abilene</i>
GEORGE H. HODGES	<i>Olathe</i>

The Registrar

ENROLLMENT STATISTICS

1867	178
1877	234
1887	481
1897	734
1907	1,937
1917	3,340
1927	4,083

3,341



MISS JESSIE MCD. MACHIR
Registrar

IF TREES and stones could break their silence what fascinating stories they could tell us of the past 60 years on the campus of the Kansas State Agricultural College! Stories of romance, of loyalty to purpose, stories of intrigue and plotting to destroy, stories of conquest and victory over adverse circumstances, stories of glorious increase in power and influence, stories of the generations of students who have come and gone during more than the half century!

They would tell us that in 1867 friendships were true among the 178 students who composed the student body; that the seeking after knowledge was keen in 1877 among the 234 gathered here; that interest in education was on the increase in 1887 as evidenced by the 481 students; that the College had grown to be an important institution in 1897 when there were 734 students crowding its halls, but it would be in 1907 when the enrollment sprang to 1937 that the trees and stones would have the most thrilling story to tell—a decade of unusual accomplishment when the attention of the people of Kansas was attracted in a spectacular way to the College by the political forces then at work. Appropriations were increased, an enlarged building program was carried out, college work was changed from one general curriculum to several specialized curricula, the short courses were established, and an era of unusual growth resulted. In 1917 the story would be of continued quiet growth up to an enrollment of 3,340 and from 1917 to 1927 a decade of activity on the campus resulting in higher academic standards, broadened curricula, enlarged facilities for instruction, and more varied student interests. The story would recite the events of the early part of the decade when the shadow of the World War hung over the campus and the pulse of the college community quickened to the tramp of young soldier feet.



C. O. PRICE
Secretary to the President

What, we wonder, would be the prophecy of the next decade—1927 to 1937—if the trees and stones could break their silence?

Another decade of quiet growth and gradual raising of standards? Another turbulent decade such as 1897 to 1907, when the increase in enrollment was so rapid that the increase in facilities could not keep up with it? Another—but the future alone will determine the story that will be told of that decade to come.

The Division of

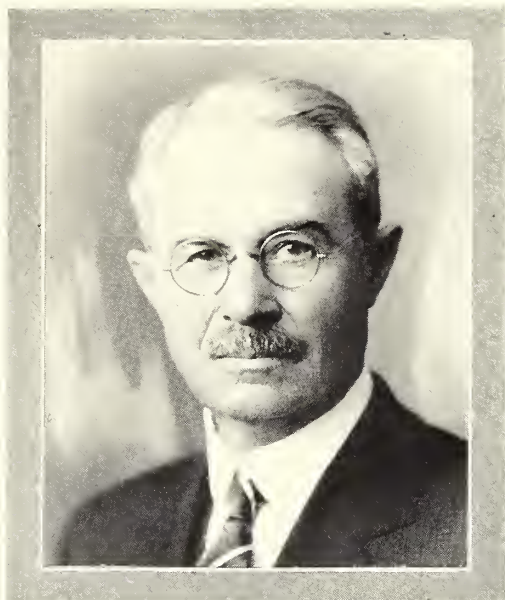

DEAN J. T. WILLARD

THE Division of General Science is a college in itself. It enrolled this year 1,321 students, the largest number in any division. This is because of the general character of the curricula in its charge and of the courses offered. It consists of 18 departments, including Bacteriology, Botany and Plant Pathology, Chemistry, Economics and Sociology, Education, English, Entomology, History and Government, Industrial Journalism, Library, Mathematics, Military Science, Modern Language, Music, Physical Education, Physics, Public Speaking, and Zoology. Simply reading the names of these departments is sufficient to show the broad range that one's study might take in if he were restricted wholly to this division of the college.

About three-fourths of all the teaching done in the institution is the work of the faculty of this division. This is due to the fact that fundamental work in general subjects required in curricula handled by other divisions is taught by this faculty in addition to most of the work of the curricula in its own charge. These curricula are: General Science, Industrial Journalism, Industrial Chemistry, Rural Commerce, Physical Education for Men, Physical Education for Women, Public School Music, Piano, Voice, and Violin.

It may be noted that the courses taught by this division not only provide much that is necessary in technical and professional occupations, but also the culture that insures satisfaction in one's leisure hours. With the increased efficiency that man has attained in the production of the necessities and the luxuries of life it has become possible to meet these needs and desires without the extremely long hours of daily labor. Use without abuse of the remainder of one's time calls for rational and cultural, or at least harmless, channels toward which spare time may be diverted. The curricula in Music and in Physical Education offered in this division are distinct contributions to the opportunities which this college affords for those wishing to fit themselves for the enjoyment of music and sports, and participants, spectators or auditors, and also for those who wish to become thoroughly qualified teachers in these fields.

Space does not permit a review of the 10 or 12 curricula in charge of this division. It may be noted, however, that they cover a considerable range of occupational interest. Most of them by means of elective opportunity or specific requirements enable the student to qualify for teaching



General Science

in one of several different fields. Preparation may also be made for research or administrative work. Many of our graduates have achieved eminence in a large variety of scientific, professional, industrial and business fields.

It is the province of the departments grouped in the Division of General Science to give basic, scientific, cultural and disciplinary training. Since their work is not only foundational, but penetrates through all the characteristic vocational curricula of the institution, as the structural steel of the modern skyscraper forms a secure framework for the more readily visible, and evidently important parts, the departments thus give unity to all the four-year curricula.

The curriculum in General Science proper is the lineal descendant of the original single curriculum which the college offered for many years, although it has been modified so as to be almost beyond recognition. The curriculum in Industrial Journalism was added in 1910 and that in Industrial Chemistry in 1919. The four-year curricula in music had their beginning in 1916, but were not offered in full form until 1922.

Recognizing the need for training business men for rural communities in which a knowledge of rural conditions is necessary, the college in 1921 established the curriculum in Rural Commerce, now followed by more than 300 students.

The latest additions to the extensive field of the Division are the curricula in Physical Education, for men and women, the freshmen years of which were given in 1925-26.

All curricula administered by the Division include liberal provisions for electives by means of which professional subjects in education and extensive groups in science, language, or general cultural subjects may be chosen.



MISS ALICE MELTON
Secretary

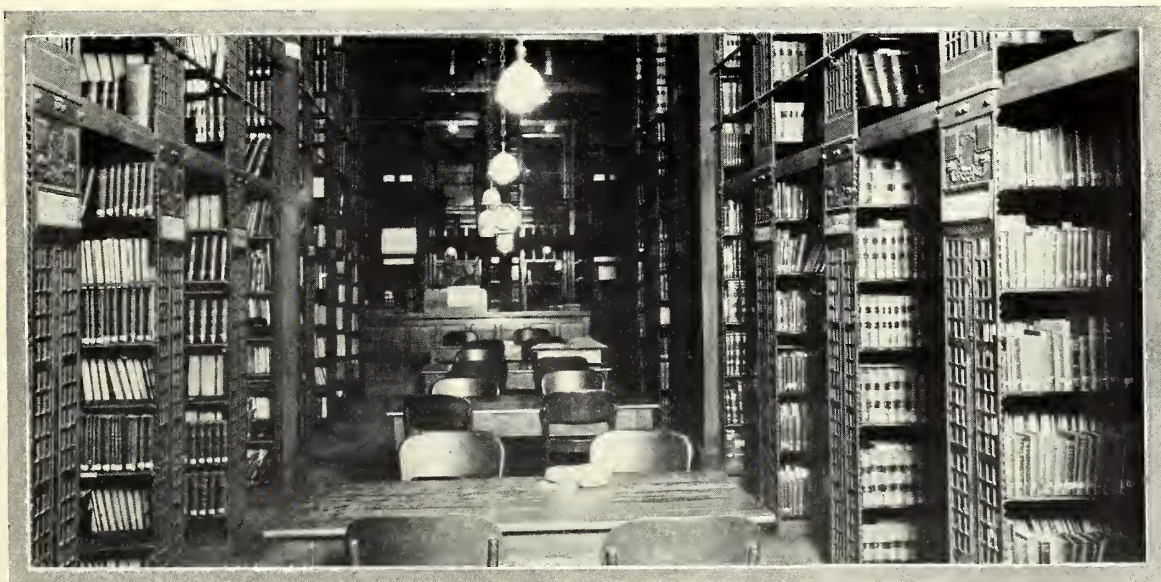

The Division of



DEAN R. A. SEATON

ENGINEERING has come to play a prominent part in industrial activities of the world, and the conduct of many important industries has been intrusted in large measure to technically trained engineers.

Their value becomes evident if western nations are compared with oriental countries, in which little engineering development has taken place, leaving transportation and industrial production and the mode of living of the people very primitive.

In the future the engineer will be called on to extend the work already begun. Generation and transmission of power, the development of land transportation for commerce, marine transportation and inland waterways—all will combine to offer as great a field as the past for invention and application of ingenuity. The development of these, and hence the progress of civilization, rest largely in the hands of the engineer.

The work of the engineer is not to discover the secrets of nature, nor to build with his own hands and tools the structure or machinery. His work is to prepare plans and designs, making utilization of the discoveries of scientists and investigators possible. What the scientific investigator works out in theory he must apply in practice, turning theories into bridges and roads and power lines.

Schools cannot meet the present demand for engineers in commercial pursuits. Graduates in all branches have opportunities to start work immediately at a salary assuring a comfortable living, and in congenial lines offering opportunity for promotion.

Every year many corporations take graduate engineers from K. S. A. C. for employment, who are further trained for the particular work they will follow.

Four-year courses are offered in agricultural, architectural, chemical, civil, electrical, flour mill, and mechanical engineering, and in architecture and landscape architecture. One and two-year trade courses also are given in various lines of shop work.

Increase in the number of engineering students at K. S. A. C. has been considerably greater in recent years than in other leading Mississippi valley schools. From 1919 to 1927 the number of collegiate engineering students here increased from less than 500 to more than 1,000, so that at present the K. S. A. C. division is the largest in Kansas, and one of the three largest between the Mississippi river and Pacific coast.

The Engineering Faculty



Engineering

The engineering experiment station is maintained to carry on tests and research work of engineering and manufacturing value to Kansas, and of collecting, preparing, and presenting technical information in a form available for use of various industries within the state. All state tests of road building materials also are carried on in the laboratories of the K. S. A. C. engineering department. Tests of lubricating oils used by state institutions also are made in the experiment station.

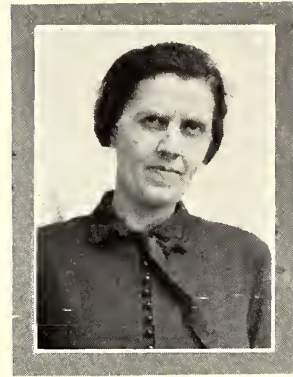

MISS LOUISE SCHWENSON
Secretary

The engineering division is the second largest in the college, being exceeded in point of numbers only by the division of general science. About one-third of all students enrolling in college during the regular winter sessions are in the engineering division, the enrollment including almost half of the men attending the college.

For several years before the war the enrollment in the engineering division remained almost stationary at between 300 and 350 students. Following the war an increase was felt, until the present enrollment is nearly three times that of the pre-war years.

With the large increase in enrollment there has been no difficulty, however, in placing all graduates of the division in attractive positions. The field for men trained in engineering is great both along lines calling for engineers as such and for men with a knowledge of engineering to act as salesmen, representatives, etc., for companies whose products have to do with engineering.

The fact that engineering graduates are making good is evidenced not only by the promotions and responsibilities given them, but also by the fact that employers keep coming back for more of them.

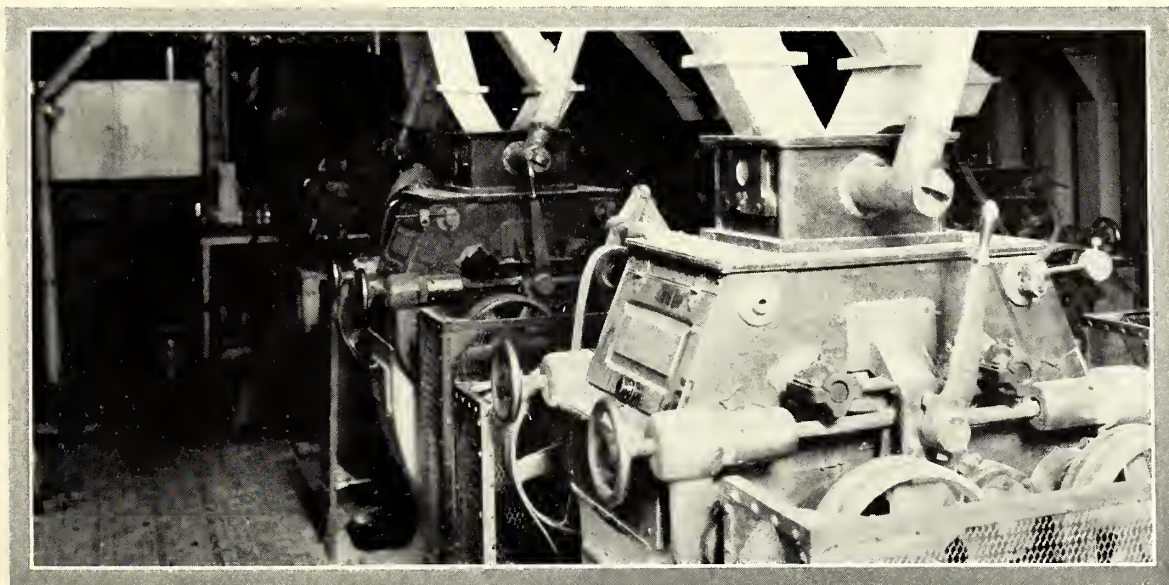



DEAN L. E. CALL

The Division of

THE teaching of efficient, practical agriculture is fundamental to a State the principal industry of which is agriculture. Kansas prospers in direct proportion to the productivity of the soil and the efficiency with which the soil products of the state are marketed and utilized. The kind of agricultural instruction which will lead to success in farming must develop high qualities of character, combined with good judgment and knowledge of fundamentals.

Agricultural education, however, that fails to train the rural business man has fallen short of its goal. In order, therefore, to provide training for the farmer and the business man who is to serve the farmer, four-year curricula are offered by the college in agriculture, in agricultural administration, and in agriculture with special training for landscape gardening. A combined curriculum of six years also is offered in animal husbandry and

veterinary medicine, giving an opportunity for a complete all-around training of the stockman of the future.

The four-year curriculum in agriculture was designed primarily to meet the needs of the students who expect to return to the farm. The American farmer today needs not only the skill that comes from the training of the hand and the knowledge that comes from the training of the mind in the sciences underlying production practices, but also needs thorough training in the business aspects of his profession and the inter-relationships existing between farmers, and between farmers and other groups of society.

The curriculum in agriculture trains not only for the farm, but for many lines of specialized agricultural work. The demand for men thus trained is constantly increasing and such positions offer attractive opportunities for men who by nature and training are adapted to the work. The U. S. D. A., the state colleges, the departments of agriculture, high schools, private institutions of secondary and college rank, and a great variety of commercial interests are constantly demanding men trained in agriculture. Of some 1,200 students who have graduated from this curriculum, approximately 50 per cent are now engaged in farming, 36 per cent in other types of agricultural work, and 14 per cent are deceased or work in other occupations.



Agriculture

The curriculum in agricultural administration offered for the first time next year, is planned to meet the needs of students preparing for work in the industries closely related to farming, in which basic agricultural and business training is desirable.

The business man who is to serve the farmer successfully must understand the needs of his patrons and how to meet them effectively and economically, and also must know the principles of successful business activity. The curriculum in agricultural administration is planned, therefore, to give knowledge of the needs and problems of agriculture and the principles of successful merchandising.

The agricultural experiment station is the agricultural fact-finding agency of the college. The work is organized around definite projects, carefully selected and planned. At the present time, there are more than 100 active projects in a number of distinct fields, as follows: Studies in the economics of agriculture, studies in soil conservation, studies in home economics, investigations in the plant and animal industries and other miscellaneous agricultural problems.

The industries of Kansas have developed greatly during the past score of years, and will continue to do so in the future, but farming must ever remain the most important among them. As the population of the world continues to increase so must the vast expanse of fertile, rolling prairie that is Kansas increase in productivity to supply food and raiment to the world.

Kansas has been fortunate in her heritage. Her Kaw valley may be compared in richness and productivity to the Nile valley of the eastern world. Her grasslands produce some of the world's best cattle, and her plains the world's best wheat. Because of her heritage, the future will demand much of Kansas, and Kansas men and women must be trained to meet the demands of that future. It is to this end that the efforts of the K. S. A. C. division of agriculture are bent—to train the coming leaders of the state's greatest and the nations' most fundamental industry—agriculture.

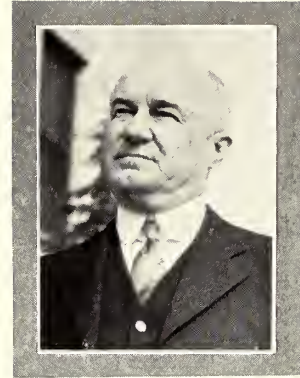

HUGH DURHAM
Secretary



The Division of



DEAN MARGARET JUSTIN

THE Division of Home Economics is a steadily growing unit, attracting students of high standing and those desirous of advanced work, as well as the undergraduate. The expansion from just the "cooking and sewing" of years ago to five departments, each with its definite subject matter, is a noticeable feature. All departments are offering more elective courses and a wider scope for research in various lines.

The food economics and nutrition department has established a nutrition laboratory with experimental animals for studying the vitamin content of foods, and a chemical laboratory for determining chemical composition and utilization of goods under various methods of storing, preparation, and use.

The increase in electives gives a greater chance for majoring in nutrition. Growth in interest in student dietetic work in hospitals, and

in food clinics open to the public, has been shown.

In the clothing and textiles department, the research work has been given an appreciable impetus by the equipment of a research laboratory in which are various pieces of apparatus. Among these are an abrasion machine for determining the wearing quality of materials, and a wind tunnel for testing the protection afforded the body by fabrics in moving air, the last being the Purnell project for the department.

Most of the graduates of the Division enter the profession of home-making, but there is scarcely a ranking Home Economics College in the country in which the Division is not represented by its graduates. The department proceeds on the idea pronounced in 1873 by President Jackson, that "A girl has a right to an education as precisely adapted to a woman's work as a boy's is preparatory to a man's work. She has a right to all the knowledge which related sciences can contribute to her intelligence, adeptness, and efficiency in the art of home-making."



Home Economics

The institutional management department is well represented by the college cafeteria, which, during 1926, served 182,019 regular meals, 15,670 plates at banquets and special dinners, furnishing employment for 65 students, and functioned as a laboratory for training 32 girls in institutional economics.

Van Zile hall, the new dormitory, is filling a need not only in housing the girls, but also for observation on housekeeping costs and administration and institutional food problems.

In the household economics department, one of the outstanding developments is the nursery school in connection with the child-welfare course, which serves as a laboratory in that work. There is an enrollment of 15, varying in age from three to nine years. Research is carried on in the relation of environment factors to the general development, placing emphasis on the things that will be of special help to the mother.

The applied-art department is offering graduate work in design and costume-design developing into historical research, and adaptation of historic costume to modern needs; also special methods to aid in the presentation of art work in the public schools.

The nucleus for an art museum presents the possibility for continuous exhibits.

K. S. A. C. was the first college in the United States to establish courses in Home Economics. Sewing instruction was offered in 1873, the first classes meeting in the old Bluenmont Central College. Two years later household chemistry and household economy were added, the classes meeting in what is now known as Farm Machinery hall.

Kadzie hall, the first college building in the United States to be used exclusively for Home Economics instruction, was built in 1897. The present Home Economics building, now known as Calvin hall, was erected in 1908, and the college Cafeteria in 1921. Ellen Richards lodge, used as a practice house for students in household economics courses, is located off the campus.

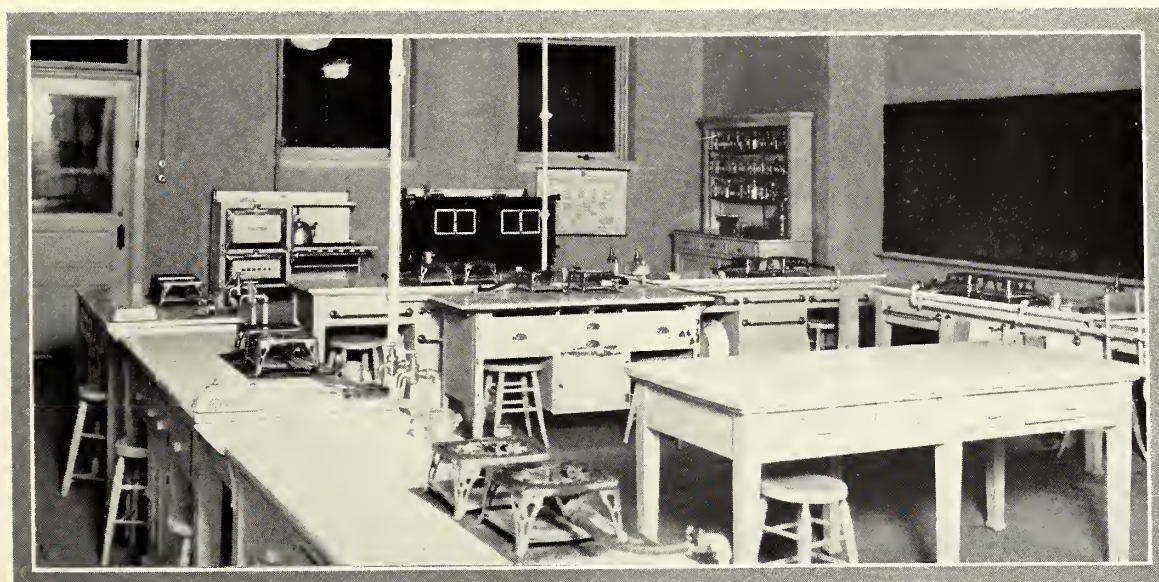

The Division of

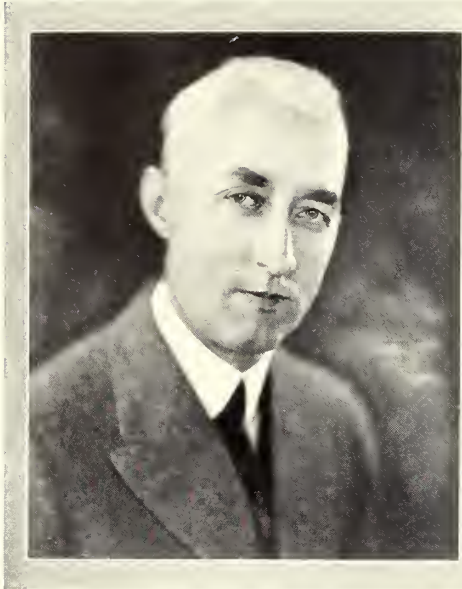

DEAN RALPH R. DYKSTRA

THE curriculum in veterinary medicine is spread over a period of four collegiate years and at the end of that time, upon successful completion of the course, the degree Doctor of Veterinary Medicine is conferred. In order to be admitted the matriculant must have completed the equivalent of a high school course.

There are 13 veterinary colleges in America, all connected with state universities or colleges, and all having almost identical standards of admission and duration of curriculum. All are recognized by the American Veterinary Medical Association and the U. S. Civil Service Commission. Only four schools have received recognition by the War Department by having detailed to them a veterinary unit with a regular army officer in charge. K. S. A. C. is one of the four.

No veterinary school in America has physical equipment excelling that of K. S. A. C. Its buildings and laboratories are new and fully equipped with modern appliances necessary for successful teaching. The veterinary hospital, erected at a cost of \$100,000, is a model of its kind, and in it large numbers of animal patients are treated every year.

The teaching staff is unique amongst veterinary faculties in that its members are graduates from a large number of different colleges. There is no "inbreeding" in the K. S. A. C. veterinary faculty. All members have had extensive teaching, research and practical experience.

Demands for veterinarians are constantly increasing. The livestock of the country is improving, and there are immense herds of purebred domesticated animals. The total value of livestock in the United States is more than eight billion dollars. Veterinarians are also employed by cities, counties and states, as well as by the federal government for inspection of human food products of animal origin, and regulation of animal diseases.

At the present time there are enrolled in all the veterinary schools of America less than 500 students, which is less than 125 for each of the four years of the curriculum—signifying that



Veterinary Medicine

not more than 125 new veterinarians are graduated every year, which is less than the number being lost through death and retirement. It is therefore perfectly evident that with increasing numbers of livestock and decreasing numbers in the veterinary ranks, there is no lack of employment for those entering this vocation.

Veterinary education in the United States has advanced with rapid strides. Originally a trade, it is now a science with a foundation as broad and thorough as any of the learned professions, and has attracted to its ranks many of the best of the high school graduates.

Like human medicine, the teaching of veterinary medicine is carried on entirely at public expense, the various states recognizing that prosperous agriculture depends to a great extent on healthy livestock.

The first degree in veterinary medicine conferred by K. S. A. C. was given in 1907. From then until the school year 1925-26 there were 268 degrees granted.

The importance of veterinary medicine to Kansas is recognized by the organization of the K. S. A. C. instruction in that subject as a separate division of the college. Unlimited opportunity for the gaining of practical knowledge in connection with the theoretical work is offered through the veterinary clinic, which draws a great number of cases from the farming country surrounding Manhattan, and from the rest of the state as well.



MISS RUTH PHILLIPS
Secretary

A veterinary "lab"



The Division of Summer School



DEAN E. L. HOLTON

SUMMER instruction at K. S. A. C. was first offered in 1904, when 17 students took advantage of the facilities thus made available. Enrollment has increased from that number to nearly a thousand, with 367 courses offered in 1926 in graduate and undergraduate work. In the summer of 1925 a special August session of the school was held as an experiment, which was continued successfully in 1926. The August session is primarily for vocational teachers who cannot get away from their work at any other time of year.

The chief purpose of the summer school is to provide opportunities for study on the part of those who can not make use of the regular sessions. Teachers and professional people are thus given

the privilege of advanced study during the summer months, and students who desire to study eleven months out of the year instead of nine.

The percentage of graduate students in summer school is much greater than during the regular semesters, and conditions are very favorable for good scholastic work.

Special lectures, films, conferences, in addition to the usual social affairs, are made a part of the summer-school entertainment program.

Courses are offered in all departments of the college. A maximum of nine credit hours may be carried during the six weeks of the session. All college athletic facilities, such as the tennis courts, swimming pool, etc., are open to summer-school students.



Division of Extension

THE justification of public interest in promoting education is not that of teaching an individual to make more money for himself, but rather that he will become an influence in his community in behalf of higher ideals in standards of living.

Most K. S. A. C. students know the three main groups into which college activities are divided: Resident teaching, research, and extension, and realize in the main the results of these activities. Probably only a few realize that there is another influence exerted which is, from the standpoint of public interest, fundamentally more important than any of the other influences which it exerts. Men and women who have attended the institution acquire from it certain higher ideals and standards which they take with them to their communities. These citizens become farm bureau presidents, committee chairmen, or club leaders. They sponsor farmers' institutes, promote better schools, and engage in the various activities which help make better places in which to live. In other words, they not only by their example encourage more profitable methods of production, but also in other ways exert an influence in raising the living standard of the community.

In co-operation with these leaders the extension service is accomplishing a definite program of organization whereby these communities may study their problems and intelligently apply available facts to their solution. In Kansas last year there were more than 800 communities so organized, and which served not only the purpose of applying knowledge to the economic phases of production, but to the social needs of the community as well. Sixty-three county agricultural agents and 17 home demonstration agents co-operated directly in this program of rural advancement.

Thus the realization of the public's expectation from such an educational institution is effectively being accomplished through better rural citizenship.



DEAN HARRY UMBERGER

County Wheat Kings





MRS. MARY P. VAN ZILE
Dean of Women

Dean of Women

THE position of the Dean of Women is based on the ideal for students of the highest physical, intellectual, moral, and spiritual development. The objective of the dean is to contribute to the realization of the ideal. The problems of living conditions, of health, of social life, of employment, and of vocational guidance are her special concern. She serves on committees, secures employment for self-supporting students, recommends students for loans, supervises the living arrangements for women students. She sponsors special talks for students, Big Sister programs, house mothers' meetings, personal and group interviews, and social events. She fosters in the students the president's ideals for the college and presents to the president the student viewpoint. She assists in making contacts between men and women, between the sorority women and the independents, between students earning their way through college and the others, between the students and citizens of Manhattan.

These duties occupy her time but do not express the meaning of her work. It is rather a service which has for its aim the effecting of better adjustments between students and the world in which they live.





Classes





SENIOR

RAMON A. ACEVEDO
 Calivo, Capiz, P. I.
Veterinary Medicine
 Cosmopolitan Club.

MARGARET ADAMS
 Long Island
General Science

RAY ADAMS
 Topeka
Civil Engineering
 Sigma Alpha Epsilon; Vice-
 President Sigma Tau (4); Na-
 tional Secretary Mortar and
 Ball; President Mortar and
 Ball (4); Phi Kappa Phi; A. S.
 C. E. Treasurer Engineering As-
 sociation (4).

MARJORIE AINSWORTH
 St. John
Industrial Journalism
 Beta Phi Alpha; Cosmopolitan
 Club; Eurodelphian; Y. W. C.
 A.; Inter-Society Debate; Aggie
 Pop (3).

MARGUERITE AKIN
 Manhattan
English
 Browning Literary Society.

KENNETH O. ALBERTI
 Kansas City
Electrical Engineering
 Alpha Sigma Psi; A. I. E. E.;
 R. O. T. C.



C. C. ALEXANDER
 Hutchinson
Rural Commerce
 Delta Tau Delta; Wampus
 Cats; T. S. L.; Pax; Scarab.

INEZ JONES ALEXANDER
 Hutchinson
General Science
 Alpha Delta Pi; Royal Purple
 Staff (4); S. G. A.; W. A. A.;
 Frivol (1), (2), (3); Tennis
 Doubles (1); Tennis Singles (2);
 Varsity Basket Ball (1),(2); Cap-
 tain (1); Varsity Hockey (2).

EDITH AMES
 Wichita
Home Economics
 Friends University (1), (2);
 Eurodelphian (3), (4); Home
 Economics Association; Senior
 Representative; Y. W. C. A.
 Cabinet (4); Big Sister Captain
 (4); Regional Council (4); Omi-
 cron Nu; Phi Kappa Phi.

PAUL A. AXTELL
 Argonia
Agriculture
 Sigma Alpha Epsilon; Alpha
 Zeta; "K" Fraternity; Scarab;
 Track (2), (3), (4); Captain (4);
 Cross-Country (4); President
 Senior Class; S. G. A. Vice-
 President (4); Chairman Disci-
 pline Committee; Y. M. C. A.
 Cabinet (2), (3), (4); Y. M. C. A.
 Vice-President (3), (4); Alpha
 Beta; Freshman Commission.

PAUL AYERS
 La Harpe
Electrical Engineering
 Phi Kappa Tau; Senior Men's
 Panhellenic; Webster (3), (4);
 Webster President (4); Inter-
 Society Council (3), (4); A. I.
 E. E. (3), (4); Glee Club (4);
 Inter-Society Debate Chairman
 (4).

FRANCES BACKSTROM
 Kansas City, Mo.
Home Economics
 Home Economics Associa-
 tion.

GUY N. BAKER
Syracuse
Agriculture
Athenian; Block and Bridle.

C. M. BARBER
Concordia
Civil Engineering
Sigma Nu; T. S. L.; Sigma
Tau; Rifle Team; Mortar and
Ball; T a b a s c o ; Lieutenant-
Colonel R. O. T. C.

MARION BARBOUR
Olathe
Home Economics
College of Emporia; W. A. A.

IRENE BARNER
Wellington
Home Economics
Delta Zeta; Enchiladas; New-
man Club; Y. W. C. A.; Big
Sister Captain (3); Campus
Chest (3); Home Economics As-
sociation.

B. LOWELL BARR
Manhattan
Animal Husbandry
Block and Bridle.

T. LOVELL BARR
Manhattan
Animal Husbandry
Block and Bridle.



JANICE BARRY
Manhattan
Industrial Journalism
Chi Omega; Enchiladas;
Treasurer Kansas Press Associa-
tion (1); Class Secretary (2);
Vice-President Newman Club
(2), (3); Red Cap; Aggie Pop
(1); Assistant Editor Royal
Purple (4).

HAROLD BATCHELOR
Manhattan
Electrical Engineering
Franklin; A. I. E. E.; Vice-
President Engineering Seminar
(2); First Lieutenant R. O. T.
C. (4).

HELEN BATCHELOR
Manhattan
Home Economics
Franklin; Y. W. C. A.; Cos-
mopolitan Club; W. A. A.;
Purple Pepsters; Nix.

C. F. BAYLES
Garrison
Horticulture
Farm House; Agricultural As-
sociation; Horticulture Club;
Glee Club; Apple Judging Team.

RUTH BELL
Lebanon
Home Economics
Chi Omega; Kappa Phi; Secre-
tary (2); Y. W. C. A.; Publicity
Manager (3).

PAUL E. BERGER
Salina
Rural Commerce
Pi Kappa Alpha; Tabasco;
College Double Quartet (3);
College Choir (3), (4).

LAWRENCE BEST
 Pattonsburg, Mo.
Agricultural Engineering
 Student Member A. S. A. E.

WILMA BIDDLE
 Hiawatha
General Science
 Ionian; Y. W. C. A.; Girls' Glee Club (3), (4); Inter-Society Debate (2); Ionian President; Freshman Commission.

H. F. BLACKBURN
 Malta Bend, Mo.
Electrical Engineering
 Alpha Sigma Psi; A. I. E. E.; Tabasco.

HAZEL BETH BLAIR
 Mulvane
Public School Music
 University of California; Beta Phi Alpha; Mu Phi Epsilon; W. A. A.; Ionian; College Choir; Girls' Glee Club.

E. L. BLANKENBEKER
 Thayer
Electrical Engineering
 Phi Lambda Theta; Sigma Tau; Mortar and Ball Treasurer; Kansas State Engineer Staff; R. O. T. C.; A. I. E. E.; Phi Kappa Phi.

MERLE W. BLOOM
 Liberal
Agricultural Engineering
 Webster; Corresponding Secretary (4); A. S. A. E., Secretary (3), Vice-President (4); Secretary (4).



MILDRED H. BOBB
 Newton
Home Economics
 Omicron Nu; Phi Kappa Phi; Kappa Phi; Freshman Commission; Browning; Y. W. C. A.; Kappa Phi Cabinet (2); Browning Cabinet (4); Y. W. C. A. Cabinet (4); Omicron Nu Cabinet (4); Y. W. C. A. Committee (2), (3); Inter-Society Play (4); Home Economics Association.

IRMA BOETTCHER
 Holton
Home Economics
 Browning; Home Economics Association.

CLARENCE E. BOHNENBLUST
 Leonardville
Electrical Engineering
 A. I. E. E.; Baseball (3), (4).

DEE BOWYER
 Potwin
Electrical Engineering
 A. I. E. E.

LYNN H. BRADFORD
 Topeka
Chemistry
 Y. M. C. A.

C. R. BRADLEY
 Mayetta
Horticulture
 Alpha Zeta; Agricultural Association; Hort Club; Agricultural Student Staff; Phi Delta Kappa; Apple Judging Team.

LILLIE PAULINE BRANDLY
Manhattan

Industrial Journalism

Ionian; Lambda Tau Kappa;
Y. W. C. A.; Inter-Society De-
bate (1); Inter-Collegiate De-
bate Squad (2).

HAROLD A. BREDEHOFT
Inman

Electrical Engineering

Alpha Sigma Psi.

C. NORMAN BRESSLER
Manhattan

Rural Commerce

Sigma Alpha Epsilon; Ta-
basco; Alpha Kappa Psi; Cadet
Colonel R. O. T. C. (4).

H. A. BROCKWAY
Olathe

Agricultural Economics

Alpha Zeta; "K" Fraternity;
Track (2), (3), (4).

PAUL O. BROOKS
Horton

Agriculture

Phi Beta Sigma, President;
Y. M. C. A.

RALPH E. BROWN
Salina

Civil Engineering

Mortar and Ball; A. S. C. E.



FRANK BROWNLEE
Zenith

General Science

Farm House; Phi Delta
Kappa.

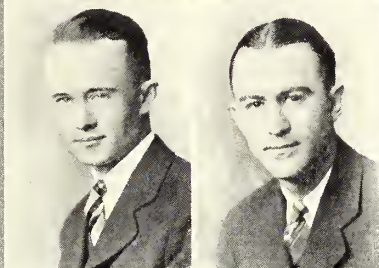

A. MAX BRUMBAUGH
Goehner, Neb.

Rural Commerce

Phi Delta Theta; Tabasco;
President (3); Secretary; Treas-
urer; Pi Epsilon Pi; R. O. T. C.
First Lieutenant.

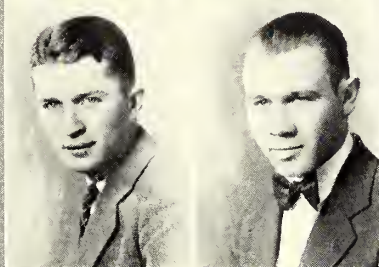

FRED A. BRUNKAU
Otis

Electrical Engineering

"K" Fraternity; Webster
Treasurer; A. I. E. E.; Men's
Glee Club; Chorus; Varsity
Track Team (1), (2); Intra-
mural Swimming and Handball.

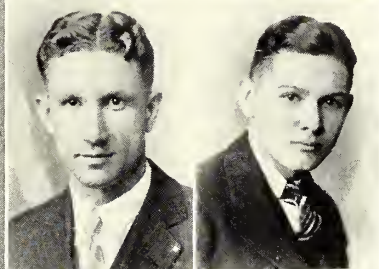

KENNETH A. BURGE
Fort Scott

Chemistry

{ Kappa Sigma.

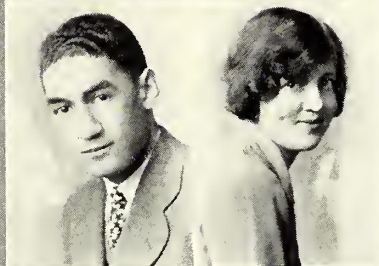

SUE MARGARET BURRIS
Chanute

Home Economics

Delta Delta Delta; Prix; W.
A. A.; Home Economics Associa-
tion; Theta Tau; Enchiladas;
Y. W. C. A.; Senior Women's
Panhellenic; Theta Tau Presi-
dent (4); Ad Manager Home
Economics News; Big Sister
Captain (3); Class Vice-Presi-
dent (3); May Fete (2); G. L.
L. (1); Women's Organization
Editor 1927 Royal Purple; Vice-
President Senior Class (4); Dads'
Day Committee (4); Kalakak
Party (3); Union Party (4).

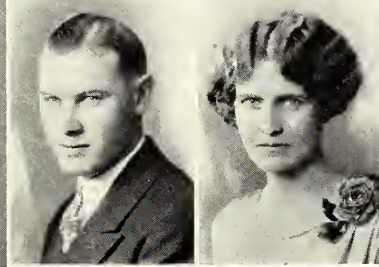

FLORENCE M. BURTON
Haddam

Home Economics

Alpha Theta Chi; Y. W. C. A.;
W. W. G.; Eurodelphian; W. A.
A.; Home Economics Associa-
tion.

AUGUSTUS BURTON
Moran
Mechanical Engineering
A. S. M. E.

E. D. BUSH
Liberal
Electrical Engineering
Glee Club (1), (2), (4); A. I. E. E.

ELMER CANARY
Lawrence
Agronomy
Alpha Tau Omega; Klod and Kernel; T. S. L.; Pax; Scarab; Captain Scabbard and Blade; Captain R. O. T. C.; Wampus Cats; Tabasco; Class Treasurer (2).

C. M. CARLSON
Lindsborg
Agronomy
Alpha Zeta; Agricultural Association; Klod and Kernel; Ag Student Staff.

E. F. CARR
Byers
Animal Husbandry
Farm House; Block and Bridle; Agricultural Association; Junior and Senior Stock Judging Teams.

H. B. CARTER
Vinita, Okla.
Electrical Engineering
Alpha Sigma Psi; A. I. E. E.; College Orchestra (1); Captain R. O. T. C.

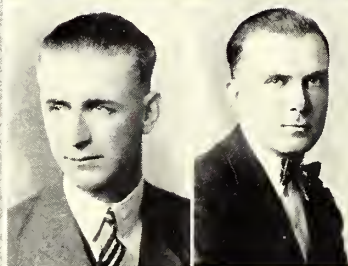
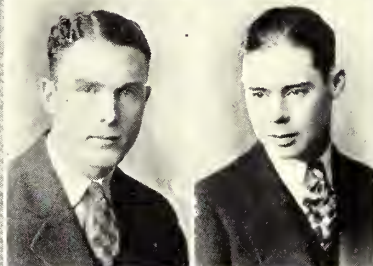
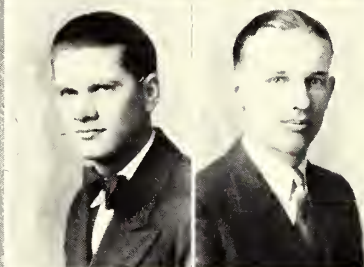

LILLIAN CARVER
Manhattan
Public School Music
Kappa Delta; Glee Club; College Choir; Y. W. C. A.; Pinafore.

ERNEST I. CHILCOTT
Manhattan
Agricultural Economics
Farm House; Alpha Zeta; Phi Delta Kappa; Agricultural Economics Club President (4); Agricultural Association; Y. M. C. A.; Dairy Cattle Judging Team (4); Dairy Products Judging Team (4); Ag Student Staff; Gamma Sigma Delta.

A. E. CHURCHILL
Osage City
Electrical Engineering
Newman Club; A. I. E. E.

E. B. COFFMAN
Manhattan
Agronomy
Farm House; Scabbard and Blade; Klod and Kernel; President (4); Captain R. O. T. C.; Grain Judging Team (3), (4).

CLARENCE L. COE
Wichita
Rural Commerce
Sigma Nu Treasurer (3), (4); Senior Panhellenic (3); Alpha Kappa Psi, Secretary; T. S. L.; Tabasco, President; Secretary Scarab; Pi Epsilon Pi.

HELEN ETHEL COOK
St. Johnsbury, Vt.
Home Economics—Nursing

HOWARD A. COLEMAN
Denison
Civil Engineering
Sigma Phi Epsilon; Freshman
Commission; College Band.

NELLE CONROY
Manhattan
Public School Music
Delta Delta Delta; Newman
Club; Glee Club (3); Frivol.

RUSHION CORTELYOU
Manhattan
Civil Engineering
Phi Delta Theta; Phi Kappa
Phi; Mortar and Ball; A. S. C.
E.; Alpha Sigma Chi; Sopho-
more Honors; Captain R. O. T.
C.

E. JACK COULSON
Abilene
Chemistry

MAX CRANNELL
Richmond
Mechanical Engineering

ROBERTA CROMWELL
Topeka
Home Economics
Alpha Beta; Kappa Phi.

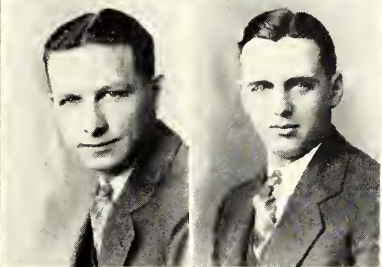
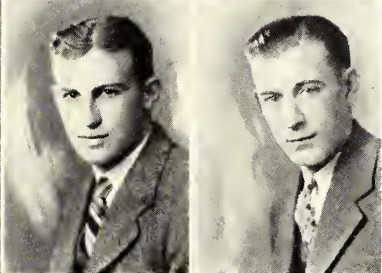

JOE DALRYMPLE
Simpson
Civil Engineering
Webster; R. O. T. C. Second
Lieutenant; A. S. C. E.

HAZEL DALTON
Kansas City
Rural Commerce
Browning; W. A. A.; Purple
Pepsters; Women's "K" Frater-
nity; Assistant Hike Manager;
Hockey (1), (3), (4); Volley Ball
(3), (4); Captain Volley Ball
(4); Baseball (3); Swimming (3);
Track (3); Archery (3); Girls'
Loyalty League; Y. W. C. A.

HOWARD P. DAVIS
Manhattan
General Science

RAYMOND H. DAVIS
Carthage, Mo.
Agronomy
Farm House; Alpha Zeta; Pi
Kappa Delta; Klod and Kernel;
Junior and Senior Stock Judging
Teams; Manager 1927 Ag Fair;
Varsity Debate Squad (1) (2),
(3); Inter-Collegiate Oratory;
Phi Kappa Phi.

DAISY DAVISON
Michigan Valley
General Science
Kappa Phi; Ionian; Y. W. C.
A.; Treasurer Ionian (3).

FLOYD A. DECKER
Troy
Electrical Engineering
Sigma Tau; A. I. E. E.; A.
A. E.

LOREN L. DAVIS
Carthage, Mo.

Agronomy

Farm House; "K" Fraternity; Klod and Kernel; Agricultural Association; Track (2); Treasurer; Klod and Kernel (3).



ESTHER E. DIZMANG
Manhattan

Home Economics—Music

Y. W. C. A.; M. W. G.; T. S. L.; Home Ec. Association; College Choral Society.



DAVID E. DEINES
Bazine

Civil Engineering

Lieutenant R. O. T. C.; A. S. C. E.; Y. M. C. A.; Hamilton; Saber Knot.

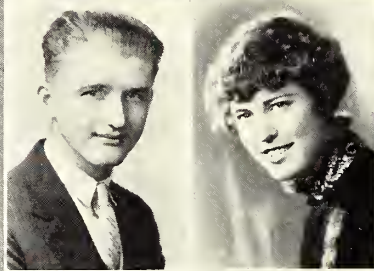

MILDRED DOYLE
Clay Center

Home Economics

Alpha Theta Chi; W. A. A.; Purple Pepsters; Bethany Circle; Y. W. C. A.; Basket Ball (1) (3); Hockey (3).



MARGARET DE VINNY
Manhattan

General Science

Phi Omega Pi; Prix; Enchiladas.



MARGERY DRYDEN
Parsons

Rural Commerce

Pi Beta Phi.



JOHN DILL
Augusta

Electrical Engineering

Phi Lambda Theta; Sigma Tau.

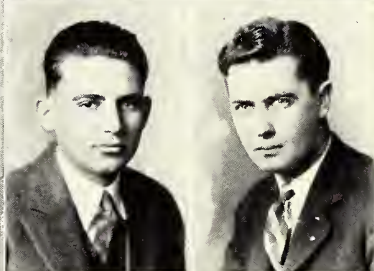

OSWALD DRYDEN
Hoisington

Industrial Journalism

Alpha Sigma Psi; Sigma Delta Chi; Assistant Business Manager Collegian (4); Lieutenant R. O. T. C.

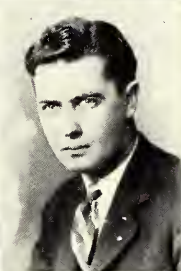

LEO A. DIXON
Crestline

Civil Engineering

A. S. C. E.



RIDA DUCKWALL
Abilene

General Science

Alpha Xi Delta; Phi Alpha Mu (3) (4); President Phi Alpha Mu (4); Y. W. C. A.; Ionian.



OSCAR K. DIZMANG
Manhattan

Agricultural Economics

Y. M. C. A.; Athenian; Agricultural Association; Agricultural Economics Club; Treasurer; (4) Y. M. C. A. Cabinet (4).



PANSY E. DUNLAP
Berryton

Home Economics

Ionian; Kappa Phi; Y. W. C. A.; Home Ec. Association.



J. E. DURHAM
Manhattan

General Science

Phi Delta Theta; Tabasco;
Band; Freshman Commission;
Y. M. C. A.

HAZEL M. DWELLY
Manhattan

Home Economics

Y. W. C. A.; Prix; W. A. A.;
Purple Pepsters; Treasurer Beth-
any Circle; Secretary Home Ec.
Association; Women's "K" Fra-
ternity; Basket Ball (1, 2, 3);
Varsity Basket Ball (2); Red
Cross Life Saving Corps (1);
Red Cross Examiner (2); Hockey
(2); Basket Ball Captain (1);
Varsity Swimming (2); Man-
ager Freshman Spread (2).

M. A. EDWARDS
Chautauqua

*Electrical and Mechanical
Engineering*

Sigma Phi Epsilon; A. I. E. E.

MILDRED C. EDWARDS
Athol

Home Economics

Lambda Tau Kappa; Y. W.
C. A.; Home Ec. Association;
Hockey Team (2); Basket Ball
Team (2).

WINIFRED M. EDWARDS
Athol

Home Economics

Lambda Tau Kappa; Y. W.
C. A.; Franklin.

ALBERT EHRLICH
Marion

General Science

Phi Delta Theta; "K" Fra-
ternity; Tabasco; Scabbard and
Blade; Saber Knot; Varsity
Football (4); Glee Club (1);
Orchestra (1); College Choir
(3, 4); President Pax (3); T. S.
L. (2); Freshman Panhellenic;
Vice-President Sophomore Class;
"The Swan" (3); Captain R. O.
T. C.

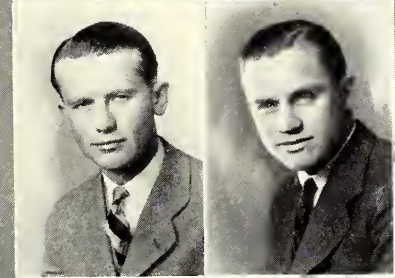
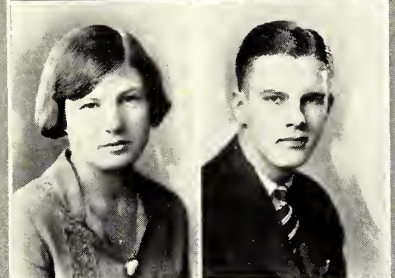

BERNICE ECKART
Lincoln

Home Economics

Delta Zeta.

BETTY ELKINS
Wakefield

Home Economics

Delta Zeta, Prix; Xix; Ionian;
W. A. A.; Freshman Com-
mission; Big Sister Captain (2,
3); Y. W. C. A. Cabinet (4);
Secretary (4); Class Representa-
tive Home Ec. Association (3,
4).

OPAL M. ENDSLEY
Manhattan

Public School Music

Y. W. C. A.; Glee Club (3, 4);
Aggie Pop Committee (2);
Chorus (1, 2, 3, 4).

DUARD W. ENOCH
Abilene

Flour Mill Engineering

Phi Sigma Kappa; Sigma Tau;
Scarab; Mortar and Ball; Ta-
basco; Glee Club (2, 3, 4); Pina-
fore; First Lieutenant R. O. T.
C.; Student Engineering Coun-
cil (2, 3, 4).

LESLIE ERICKSON
Fort Scott

Chemistry

HARRY ERICKSON
Chicago, Ill.

Public School Music

Omega Tau Epsilon; Phi Mu
Alpha; Band (1, 2, 3, 4); Or-
chestra (1, 2, 3, 4); Military
Band Leader (3, 4); Student
Conductor Glee Club (4); Stu-
dent Assistant Music Depart-
ment (3, 4).

H. B. EVANS
Wellington
Civil Engineering

ORVAL D. EVANS
Lyons
Agricultural Economics

Omega Tau Epsilon; Scab-
bard and Blade; Pax; Scarab;
Agricultural Economics Club.

L. STEWART FARRELL
Manhattan
Chemistry

Alpha Tau Omega; College
Glee Club (2, 4); Y. M. C. A.
(1, 4); Frshman Commission;
Swimming Team (2, 4); Go-To-
College Team (3).

RUTH FAULCONER
Manhattan
Music

Delta Delta Delta; Mu Phi
Epsilon; Bethany Circle Pres-
(4); Y. W. C. A. Pres. (4); Euro-
delphian, Xix; Big Sister Capt.
(2).

GERALD E. FERRIS
Chapman
Industrial Journalism

Alpha Sigma Psi; Sigma Delta
Chi; Scarab; Treasurer 1927
Royal Purple; Band (1, 2);
Chorus (2); Business Man-
ager Collegian (3); Assistant
Business Manager (2); Collegian
Board (4).

MARJORIE MINNETTE FLEMING
Manhattan
Public School Music
Chi Omega; Glee Club (1).



OLIVE MAY FLIPPO
Abilene
Home Economics

Kappa Phi; Y. W. C. A.;
Girls' Loyalty League; Home
Ec. Association Cabinet; World
Friendship Committee.

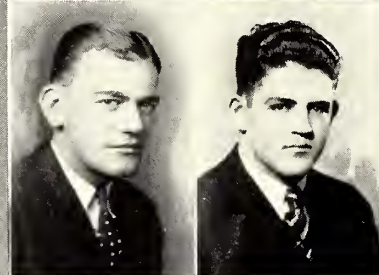

VERNON D. FOLTZ
Belle Plaine
General Science
Acacia.

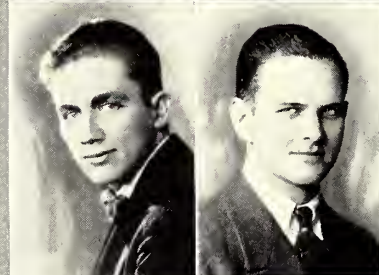

DANIEL HALL FORBES
Topeka
Chemical Engineering
Phi Lambda Theta; Tabasco.



AGNES FORMAN
Alton
General Science
Lambda Tau Kappa.

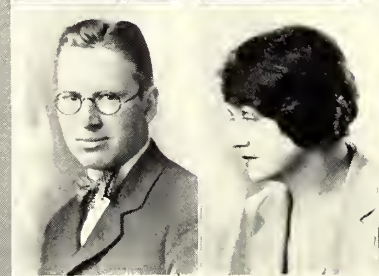

BLANCHE EVANS FORRESTER
Manhattan
Industrial Journalism
Purple Masque; Quill Club.



STANLEY M. FRASER
Talmage
Electrical Engineering
Sigma Tau Treasurer; Phi
Kappa Phi; A. I. E. E.; Varsity
Wrestling (2, 3, 4); Editor Kan-
sas State Engineer.

WILBERT FRITZ
Manhattan

Rural Commerce

Phi Kappa Phi; Alpha Kappa Psi; Delta Phi Upsilon; Athenian; Y. M. C. A.; Intersociety Council (4); Intersociety Debate (4); President Alpha Kappa Psi; Orchestra (1, 2); Sophomore Honors; Junior Honors.



IRMA FULHAGE
Yates Center

General Science

W. A. A.; Purple Pepsters; Franklin; Y. W. C. A.; Hockey (1, 2, 3, 4); Archery (1, 2, 3); Varsity Hockey (4); Varsity Archery (3).

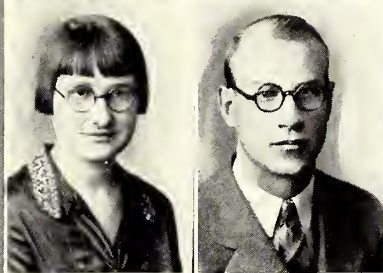

HOWARD W. GARBE
Valley Falls

Mechanical Engineering

Webster; A. S. M. E.; Lieutenant R. O. T. C.

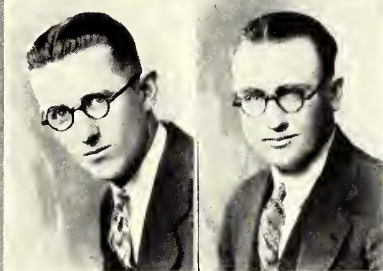

LEON GARNETT
Wichita

Electrical Engineering

Phi Lambda Theta; A. I. E. E.; Major R. O. T. C.

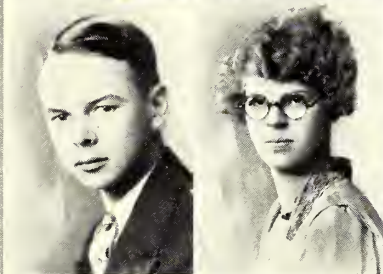

J. HOMER GARRISON
Lincolnville

Chemical Engineering

Acacia; Tabasco.



RAY GEDDES
Wellington

Industrial Chemistry

Phi Kappa Phi.

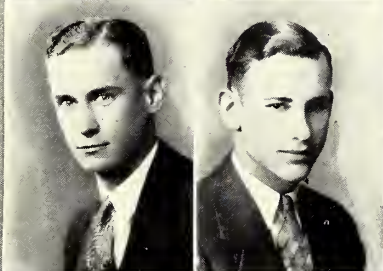

W. E. GIBSON
Arrington

Civil Engineering

C. R. GILBERT
Manhattan

Rural Commerce

Athenian; Y. M. C. A.

WILLARD GILLMORE
Manhattan

General Science

Y. M. C. A.

HELEN GREENE
Beverly

Home Economics

W. A. A.; Hockey (1, 2, 3, 4); Varsity Hockey (2, 4); Alpha Beta; Purple Pepsters; Y. W. C. A.

MAUDE R. GREUB
Manhattan

Home Economics

JAMES S. GRIFFES
Salem, Mo.

General Science

Franklin; Y. M. C. A. Gospel Teams.

DARLINE GRINSTEAD
Liberal

General Science

Theta Sigma Phi; Brown Bull;
Theodoric Council; Chicago
Purple Masque Play.



EMERY C. GROVE
Bigelow

Civil Engineering

A. S. C. E.

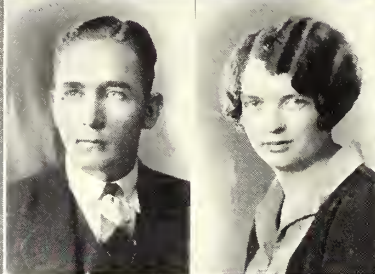

CLARIBEL GROVER
Iola

General Science

Kappa Kappa Gamma; En-
chiladas; Bethany Circle; Y. W.
C. A.; Frivol (1); Hockey (2);
Volley Ball (3); Senior Women's
Panhellenic (2, 4); Freshman
Commission.



WELTHALEE GROVER
Iola

Home Economics

Kappa Kappa Gamma; En-
chiladas; Prix; Bethany Circle;
Y. W. C. A.; Vice-President (1);
President (1); Vice-President
(3); Hockey Team (3).



CAROLYN GRUGER
Wichita

General Science

Principia Junior College; Chi
Omega; Glee Club (4); Men's
Editor Royal Purple; Pan-
hellenic Representative (3); Ag
Follies (3); Intramural Swim-
ming Meet (4).



LYDIA HAAG
Holton

General Science

Browning; Y. W. C. A.



JAMES M. HACKER
Manhattan

Industrial Journalism

Sigma Delta Chi; Brown Bull
(2, 3, 4); Brown Bull Art Editor
(4); Collegian (3, 4); Royal
Purple (3).

LUCIA M. HAGGART
Salina

Home Economics

Kappa Kappa Gamma; Y. W.
C. A.; Volley Ball Team (3).

JOE D. HAINES
Manhattan

Rural Commerce

Delta Tau Delta; Phi Mu
Alpha; Freshman Commission;
Band (4); Collee Choir.

LEONA MARIE HANSON
Randolph

Home Economics

Home Economics Association;
Lutheran Student's Association;
Y. W. C. A.

MARION HARRISON
Jewell City

Home Economics

Beta Phi Alpha; Ionian; Y.
W. C. A.

ACSA HART
Overbrook

Home Economics

Pi Beta Phi; Enchiladas; W.
A. A.; Women's Panhellenic
Council; Hockey Team (1, 3);
Prix Home Ec. Association;
Manager Frivol (3); Y. W. C. A.;
Big Sister Captain (2).

FRANK HARTMAN
Dodge City
Architectural Engineering
Photograph Editor 1927 Royal
Purple.

CHESTER W. HAVLEY
Frankfort
General Science
Beta Theta Pi; "K" Frater-
nity; Baseball (1); Varsity Foot-
ball (2); Varsity Baseball (2,
3, 4).

JOHN V. HAYS
Manhattan
General Science
Sigma Phi Sigma; Horticult-
ure Club.

R. E. HEDBERG
Oklahoma City, Okla.
Rural Commerce

Sigma Nu; Alpha Kappa Psi;
Vice-President (4); Pi Kappa
Delta President (3, 4); Student
Representative National Council
(3, 4); Y. M. C. A. Cabinet;
Union Party; Debate (1, 2, 3, 4);
Oratory (1, 2, 3, 4); Extempore
Speaking (2, 3, 4); Student As-
sistant Dept. Public Speaking
(3, 4). Winner Valley Oratorical
Contest.

RALPH L. HELMREICH
Kansas City
Mechanical Engineering
Phi Delta Theta; Scabbard
and Blade; Mortar and Ball;
Scarab; T. S. L.; Pax; Tabasco;
Senior Panhellenic (3, 4); Pres.
(3); Freshman Panhellenic; A.
S. M. E.; Captain R. O. T. C.;
Manager Military Ball (4);
Dads' Day Committee (4);
Freshman Basket Ball; Secretary
Mortar and Ball; "The Swan;"
"The Show-Off."

RALPH HERMON
Bazine
Electrical Engineering
Phi Lambda Theta; A. I. E. E.



STELLA MAY HEYWOOD
Bennington
Home Economics

Omicron Nu; Kappa Phi;
Kappa Phi Secretary (3); Presi-
dent (4); Eurodelphian; Euro-
delphian President (4); Home
Economics Association; Phi
Kappa Phi.

LELAND S. HOBSON
Kingman
Electrical Engineering

Beta Pi Epsilon; Sigma Tau;
A. I. E. E. (2, 3); Secretary (3,
4); Engineering Council (3, 4);
College Glee Club (3, 4); Col-
lege Band; Phi Kappa Phi.

ALMA HOCHULI
Holton
General Science

Phi Kappa Phi; Phi Alpha
Mu; Browning; Y. W. C. A.;
Browning President (4); Secre-
tary (3); Chairman Program
Committee (3); Oratorical Con-
test (3); Winning Team Inter-
society Debate (2); A. A. U.
W. Scholarship to Junior Girl;
Phi Alpha Mu Secretary (3).

HAROLD I. HOLLISTER
Manhattan
Agriculture

Scabbard and Blade; Hamil-
ton.

FLORENCE HOOP
Fowler
General Science

Phi Alpha Mu; Y. W. C. A.

WILLIAM N. HORNISH
Pratt
Civil Engineering

Phi Sigma Kappa; Glee Club
(1, 2, 3, 4); A. S. C. E.; Y. M.
C. A. Quartet (3, 4); Second
Lieutenant R. O. T. C.

WILMA HOTCHKISS
 Manhattan
Home Economics
 W. A. A.; Alpha Beta; Purple
 Pepsters (2, 3); Hockey (2);
 Track (1); Tennis; Kappa Phi.

MIGNON HOUSE
 Manhattan
General Science
 Bethany Circle; Quill Club.

RAYMOND EDGAR HOUSE
 Brookville
General Science

DOROTHY LOUISE HULETT
 Merriam
Home Economics
 Omicron Nu.

JOHN HYER
 Coffeyville
Electrical Engineering
 Sigma Tau; A. I. E. E.; Kan-
 sas State Engineer.

FRANCES ISERMAN
 Topeka
Home Economics
 Delta Delta Delta; Home
 Economics Association; En-
 chiladas; Y. W. C. A.; President
 Enchiladas (4); Bethany Circle.



ARTHUR JACKSON
 Manhattan
Agriculture

Block and Bridle; Y. M. C. A.
 Quartet; Go-To-College Team
 (2, 3, 4); College Band (1, 2);
 Webster; Agricultural Associa-
 tion.



MARY JACKSON
 Manhattan
Applied Violin

Delta Zeta; Mu Phi Epsilon;
 College String Quartet; College
 Orchestra (1, 2, 3, 4); Salon Or-
 chestra (2, 3, 4); Class Secretary
 (3); Secretary Seminar (3).

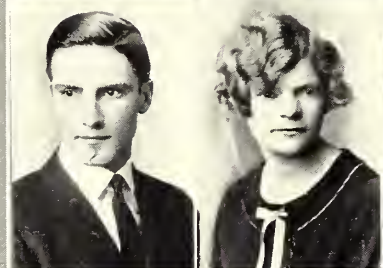

MARY PINKERTON JANES
 Manhattan
General Science



MAGGIE LORENE JEFFREY
 Elmdale
Home Economics

Y. W. C. A.; World Wide
 Guild.



HELEN JERARD
 Manhattan
Public School Music

Kappa Delta; Mu Phi Ep-
 silon; Prix; Nix; Glee Club (1,
 2, 3, 4); Mu Phi Epsilon Sex-
 tette; Pinafore; Y. W. C. A.;
 F r e s h m a n Commission; Big
 Sister Captain (3).



VIVIAN JEWETT
 Kansas City
Home Economics
 Phi Omega Pi.

MARY H. JOHNSON
Alta Vista
Public School Music
Y. W. C. A.; World Wide Guild;
Girls' Glee Club.

J. O. JOHNSON
Waka:usa
Electrical Engineering
A. I. E. E.; Phi Kappa Phi.

MINNIE F. JOHNSON
Manhattan
General Science
Phi Alpha Mu; W. A. A.;
World Wide Guild.

J. HAROLD JOHNSON
Norton
Animal Husbandry
Farm House; Ag Association;
Block and Bridle; Athenian; Y.
M. C. A.; Junior Stock Judging
Team; Senior Stock Judging
Team; "The Swan;" Band (3,
4).

HARVEY S. JOHNSON
Manhattan
Civil Engineering
R. O. T. C.; Treasurer A. S.
C. E.

RUTH JOHNSON
Veits
Home Economics
Delta Zeta; Home Economics
Association; Freshman Pan-
hellenic; Y. W. C. A.



CARRIE I. JUSTICE
Olathe
Home Economics
Purple Masque; Y. W. C. A.;
Alpha Beta.

BRIGHTON A. KAHN
Emporia
Electrical Engineering
Vice-President Franklin (4);
A. I. E. E.

CHESTER B. KECK
Auburn
Entomology
Athenian; Y. M. C. A.; Inter-
Society Council; Inter-Society
Play; Poponoe Entomological
Club President.

LEONARD KELLY
Newton
Rural Commerce
Omega Tau Epsilon; Band
(2, 3).

JOHN H. KERR
Regina, N. M.
Agricultural Economics.
Hamilton; Agricultural Eco-
nomics Association; Cosmopoli-
tan Club; Phi Delta Kappa.

J. H. KIRK
Scott City
Agricultural Economics
Farm House; Agricultural
Economics Club; Ag Associa-
tion; Secretary Ag Economics
Club.

GLENN A. KIRK
Fort Scott
Mechanical Engineering
Kappa Sigma.

RUTH KIMBALL
Manhattan
Home Economics
Alpha Theta Chi; W. A. A.;
Kappa Phi; Y. W. C. A.

DORIS KIMPORT
Norton
Home Economics
W. A. A.; Purple Pepsters.

RALPH E. KIMPORT
Norton
Agricultural Economics
Scabbard and Blade; "K"
Fraternity; Track (1, 2, 3);
Track Captain (3); Cross-
Country (1, 2, 3,) Captain (2).

A. S. KINSLEY
Kansas City, Mo.
General Science

O. J. LACERTE
Collyer
Electrical Engineering
R. O. T. C.; Newman Club;
A. I. E. E.



O. D. LANTZ
Chapman
Architecture
Alpha Rho Chi; Scarab; Pax;
T. S. L.; Kalakak Party Com-
mittee (3); Union Party Com-
mittee (4); President T. S. L.
(2); Gargoyle Club (1, 2, 3, 4);
Secretary (3); Vice-President (4);
Lutheran Students' Association
(2, 3, 4); Vice-President (3);
Secretary and Treasurer (4);
Tabasco (4); Royal Purple Ad-
vertising Manager (3).

BERTHA LAPHAM
Manhattan
Piano
Mu Phi Epsilon; Y. W. C. A.;
W. W. G.; Girls' Glee Club.

BLANCHE LAPHAM
Manhattan
Piano
Mu Phi Epsilon; Y. W. C. A.;
W. W. G.

PAUL MERVILLE LARSON
Denmark
Education
Acacia; Athenian; Quill Club;
Purple Masque; Phi Delta Kappa;
Y. M. C. A.; Director Go-
To-College Team (4); Intra-
mural Debate (4); Manager
Inter-Society Play (4); Varsity
Debate Squad; "Mary Rose";
"The Swan."

ANNA M. LARSEN
Burns
Home Economics
Kappa Phi.

VERNA LAWRENCE
Manhattan
Industrial Journalism
Eurodelphian; Kappa Phi
Cabinet (3, 4); Freshman Com-
mission.

MILDRED LEECH
Fredonia

Public School Music

Freshman Commission (1); Y. W. C. A. Cabinet (2, 3, 4); Eurodelphian; Cosmopolitan Club; Xix President; Inter-Collegiate Debate; Inter-Society Oratory; Van Zile Hall President (4).



JOHN FREDERICK LINDQUIST
Gove

Industrial Journalism

Sigma Delta Chi; Athenian; Varsity Debate Squad (2, 4); Athenian Orator (4).



VERA I. LINDHOLM
Falun

Home Economics

Lutheran Student's Association; Home Economics Association.

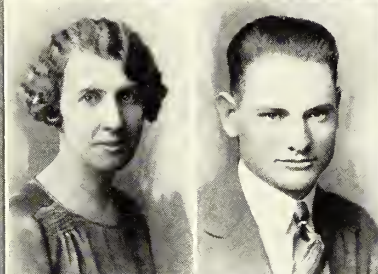

THOMAS H. LONG
Wakeeney

Electrical Engineering

Phi Kappa Phi; Rifle Team (2, 3, 4); Swimming Team (3); Hamilton.

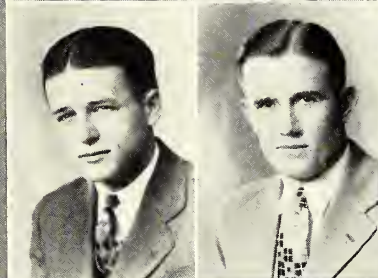

L. A. MARCH
Bucklin

Electrical Engineering

Alpha Sigma Psi; Phi Kappa; Sigma Tau; A. I. E. E.



CHARLES L. MARSHALL
Atchison

Architecture

Athenian; Gargoyle Club; College Band (3, 4).

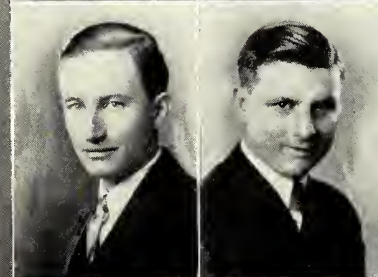

MARTINA MARTIN
Wathena

Home Economics

MEDA MASTERSON
Riley

Home Economics

R. WALDO MCBURNEY
Sterling

Agriculture

Phi Delta Kappa; Ag Association; Y. M. C. A.; Horticulture Club; Rice County Club; Apple Judging Team (4); Sterling College (1, 2).

JOHN MCGREGOR
Columbus

Agronomy

Delta Sigma Phi; Kernel and Klod; Tabasco; Ag Association.

J. D. MCKEAN
Scott City

Agricultural Engineering

Acacia; A. S. A. E.; Athenian; President A. S. C. E. (4); Varsity Debate (4).

ELLIS B. MCKNIGHT
Eskridge

General Science

Pi Kappa Delta; Hamilton.

FRANCIS K. MEANS
Everest
Chemical Engineering
Acacia.



HAZEL MOORE
Protection
Home Economics
Alpha Xi Delta; Y. W. C. A.



D. V. MEILLER
Minneapolis
Mechanical Engineering
A. S. M. E.



C. E. MORLAN
Rantoul
Mechanical Engineering
Phi Kappa Phi; A. S. M. E.
Secretary.



BERNARD I. MELIA
Ford
Dairy Husbandry
Alpha Gamma Rho; Dairy
Club; Athenian; Ag Association.



UNA MORLAN
Courtland
Home Economics
Kansas Wesleyan University
(1, 2); Kappa Phi; W. A. A.; Y.
W. C. A.; Senior Hockey Team.



ALICE MILLER
Muscotah
Home Economics



HERSCHEL MORRIS
Mount Hope
Rural Commerce
Alpha Kappa Psi; Phi Delta
Kappa; Athenian; Intersociety
Debate (3); "Love 'Em and
Leave 'Em."



HAZEL MILLER
Lincoln
Home Economics
Alpha Theta Chi; Eurodel-
phian; Y. W. C. A.; Big Sister.



FRANK MORRISON
Manhattan
General Science
Alpha Sigma Psi; Kappa Phi
Alpha; Pi Kappa Delta; Athen-
ian; Debate (1, 2, 3, 4); Winner
Intersociety Oratorical Contest
(2); Pi Kappa Delta Regional
Oratorical Contest; Triangular
Extempore Contest (4); Lieu-
tenant R. O. T. C.; Theodoric
Council; Y. M. C. A. Cabinet;
Y. M. C. A.



ELIZABETH MILLS
Lake City
Home Economics
Y. W. C. A.; Home Economics
Association.



JOHN H. MOYER
Hiawatha
Agricultural Economics
Farm House; Y. M. C. A.
Cabinet (1, 2, 3); Student Mem-
ber of Board (4); Secretary
Scarab; Pax; T. S. L.; Y. M. C.
A. Quartet (2, 3); Scabbard and
Blade; Go-To-College Team (3);
Block and Bridle; Ag Associa-
tion; Pinafore (3); Glee Club (1,
2, 3), Vice-President (4); Col-
lege Choir (3).

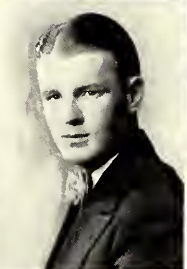

KENNETH B. MUDGE
Salina

Electrical Engineering

A. I. E. E.; President (4);
Kanza Klub; Sigma Tau.

HANNAH BRIDGET MURPHY
Perth

Home Economics

Alpha Beta; Newman Club;
Sumner County Club.

HAROLD LEWIS MURPHEY
Protection

Animal Husbandry

Farm House; Alpha Zeta;
Block and Bridle; Ag Student
Staff; Ag Association; Ag Fair
Board; Junior Stock Judging
Team; Honor Roll.

JAMES F. MURPHY
Great Bend

Electrical Engineering

Sigma Phi Epsilon; Sigma
Tau; A. I. E. E.; Tabasco; Glee
Club (4); President Freshman
Engineers; Secretary Engineer-
ing Seminar (2).

L. A. MURPHY
Burlingame

Electrical Engineering

MAJOR F. MUELLER
Sawyer

Agricultural Engineering

A. S. A. E.; Webster.

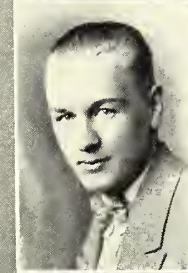
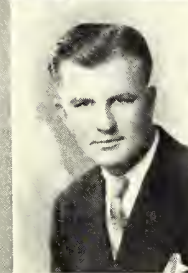
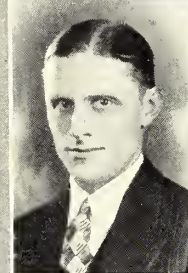

JOYCE MYERS
Sylvia

Home Economics

Pomona College, Calif.; Kappa
Kappa Gamma; Y. W. C. A.
Big Sister.

RUTH ANN NAIL
Herington

Industrial Journalism

Hanover College; Phi Omega
Pi; Enchiladas; Varsity Debate
(4).

MERLE NELSON
Jamestown

Home Economics

Nix; Prix; Omicron Nu;
Browning; President Browning
(3); Kappa Phi; President K. S.
W. A. A.; President W. A. A.;
Y. W. C. A. Big Sister Captain;
Women's "K" Fraternity;
Purple Pepsters; Hockey (1, 2,
3, 4); Basketball (1, 2, 3, 4);
Baseball (1, 2, 3, 4); Track (1, 2,
3, 4); Volley ball (3, 4); Business
Manager Aggie Pop; May Fete;
Oratorical Contest (4).

IDA NEWTON
Harper

General Science

Southwestern College; Alpha
Delta Pi; Y. W. C. A.; Belles
Lettres Literary Society, North-
western.

ALICE NICHOLS
Liberal

Industrial Journalism

Chi Omega; Quill Club;
Keeper of Parchments (2); Chan-
cellor (3); Theta Sigma Phi,
Treasurer (3); Keeper of Ar-
chives (4); W. A. A.; Bethany
Circle; Class Vice-President (4);
Manager of Theodoric Party (4);
Brown Bill Board (3); Managing
Editor, Editor, Collegian (4);
Secretary Kansas Press Associa-
tion (1); Feature Editor Royal
Purple (3).

FAITH NOBLE
Abilene

General Science

Alpha Xi Delta.

MARY S. NORRISH
 Manhattan
Home Economics
 Kappa Phi; Home Ec. Association; Y. W. C. A.

LOREN M. NUZMAN
 Manhattan
General Science
 Sigma Phi Sigma.

MAURICE EDWIN OSBORNE
 Partridge
Agronomy
 Vice-President, President Webster; Kernel and Klod; Men's Glee Club; Pinafore; "Martha."

LOWELL H. PADDACK
 Lakin
Agricultural Engineering
 Vice-President, President A. S. A. E. (3); Engineering Council (3).

HOMER L. PARSHALL
 Manhattan
Rural Commerce
 Alpha Kappa Psi; Webster.

HELEN E. PATTISON
 Topeka
Home Economics
 Y. W. C. A.; Big Sister Captain.

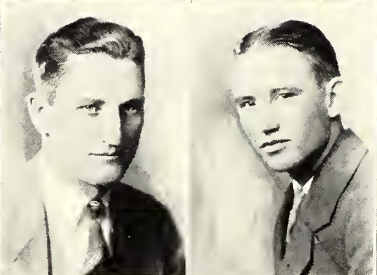
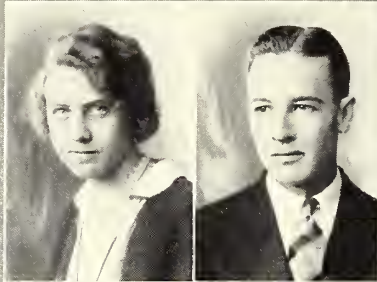

HENRY C. PAULSEN
 Atchison
Chemical Engineering
 Acacia; Sigma Tau; Mortar and Ball; President Lutheran Students' Association (3, 4); Saber Knot; American Chemical Society; Freshman Panhellenic.

EVELYN PEFFLEY
 Manhattan
Industrial Journalism
 Theta Sigma Phi; Kappa Phi; Browning; Cosmopolitan Club; Y. W. C. A.; Secretary Theta Sigma Phi (4); Publicity Manager Intersociety Play (4); Wardrobe Mistress "Mary Rose."

GEORGIA GWENDOLEN PERSONS
 Manhattan
General Science
 Y. W. C. A.

Edwin E. PETERSON
 Marquette
General Science
 Omega Tau Epsilon; Track (1); R. O. T. C.; Phi Delta Kappa; Scabbard and Blade.

KATHRYN PFEIFFER
 Hamlin
General Science
 Phi Omega Pi; W. A. A.; Y. W. C. A.

RUTH A. PHILLIPS
 Junction City
General Science
 Chi Omega; Eurodelphian; Theta Tau; Enchiladas; Prix; Y. W. C. A. Big Sister Captain (2); S. G. A. Junior Class Representative; Freshman Commission.

HAZEL POPHAM
Chillicothe, Mo.
Home Economics
Browning.

LUCILE POTTER
Hutchinson
Industrial Journalism
Kappa Delta; Theta Sigma Phi; Brown Bull Board President (3); Editor Brown Bull (3); Editor Collegian (4); Society Editor (2); Y. W. C. A. Discussion Group Leader (3); Seigga Secretary (3); Union Council (4).

JAMES FRANCIS PRICE
Manhattan
Rural Commerce
Scholarship Swarthmore College; International University Cruise; Phi Delta Theta; Phi Mu Alpha; Pi Kappa Delta; Alpha Kappa Psi; "K" Fraternity; Purple Masque; Y. M. C. A. Cabinet (1, 2); Advisory Board (3); International Student Conference (1); President Kansas Club, University Cruise (4); President University Cruise (4); Intercollegiate Debate (1, 2); International Debate (2); Men's Glee Club (1, 2, 3, 4); College Choir (3); Pinafore (3); "The Affairs of Anatol" (2); "Fancy Free" (2); "U and I" (3); Varsity Football (1, 3), Varsity Basket Ball (1, 3); Tennis (3); Scholarship University Cruise (4).

CECILLE MAY PROTZMAN
Rexford
General Science
Phi Alpha Mu; Y. W. C. A. Cabinet (4); Forum; World-Wide Guild Cabinet (4); Browning.

STEPHEN M. RALEIGH
Clyde
Agronomy
Phi Kappa; Alpha Zeta; Klod and Kernel; Newman Club; Ag Association Treasurer (3), President (4); Business Manager Kansas Ag Student; Poultry Judging Team (3); Grain Judging Team (4).

H. V. RATHBUN
Manhattan
Electrical Engineering
Sigma Tau; Captain R. O. T. C.



GERALDINE B. REBOUL
Downs
General Science
Pi Kappa Delta; Phi Alpha Mu; Ionian; Sophomore Honors; Intercollegiate Oratory (2); Kansas State Championship Debate Squad (3); Ionian Orator (2).

MYRON W. REED
Norton
General Science
"K" Fraternity; Football (1, 2, 3, 4); Saber Knot; Freshman Commission; Y. M. C. A.; R. O. T. C. Captain; Band (3, 4); Choral Society (1, 2, 3); Glee Club (4); Wrestling Team (4).

RUSSELL REITZ
Belle Plaine
Horticulture
Farm House; Alpha Zeta; Phi Mu Alpha; Men's Glee Club (2); Ag Association; Hort. Club; Chancellor Alpha Zeta (4); Editor Ag Student (4); President Horticulture Club; Apple Judging Team (4).

AGNES REMICK
Manhattan
Industrial Journalism
Delta Delta Delta; Enchiladas; Girls' Loyalty League; Kappa Phi; Y. W. C. A.; Society Editor Collegian (4); Class Secretary (2).

R. H. RHOADES
Newton
Civil Engineering
Kappa Sigma; Pax; Scarab; Tabasco.

FRANCES MARIE RICHARDS
Manhattan
General Science
Newman Club.

FRANCES G. ROBINSON
Hays

Home Economics

Lambda Tau Kappa; Browning; Glee Club (3, 4); Pinafore; "Love 'Em and Leave 'Em."



MYRON E. RUSSELL
Manhattan

Music

Phi Kappa Tau; Phi Mu Alpha; Band (1, 2, 3, 4); Orchestra (1, 2, 3, 4); "Admirable Crichton;" "The Show Shop;" Webster; Tabasco; Phi Delta Kappa.

ESTHER RODEWALD
Randolph

Home Economics

Chi Omega; Enchiladas; Home Ec. Association; Secretary (3); Class Representative Home Ec. Association (2); Sophomore Honors Home Economics; Y. W. C. A.; Frivol (1).

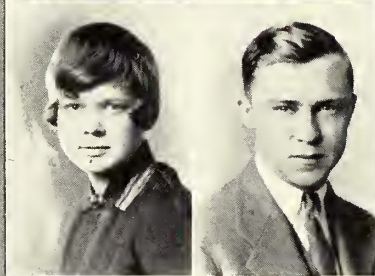

ELWIN RUTHERFORD
Las Vegas, N. M.

Electrical Engineering

"K" Fraternity; A. I. E. E.; Cross-Country (1, 2, 3).

FRANKLIN T. ROSE
Kansas City

Horticulture

Hamilton; Horticulture Club; Hamilton President (4); Boxing (2, 3, 4); Captain (4).

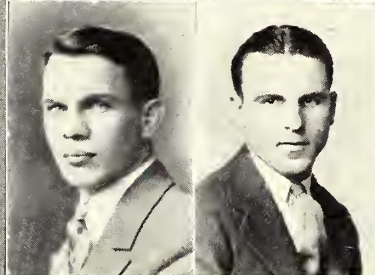

M. L. SALLEE
Long Island

Education

Sigma Phi Sigma; "K" Fraternity; Y. M. C. A.; Varsity Cross-Country (1, 2, 3); Varsity Track (2); Cross-Country Captain (3).

LILLIAN ROUSH
Manhattan

Home Economics

Home Economics Association; Y. W. C. A.

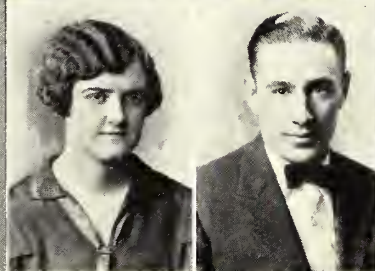

ELMORE FRANKLIN SANDERS
Erie

Veterinary Medicine

President Veterinary Medicine Association.

ANNALOU TURNER RUCKER
Burdett

Home Economics

Y. W. C. A.; Glee Club (3); Big Sister (4).



THELMA SAUBERLI
Lyons

Home Economics

Alpha Delta Pi; Rice County Club; W. W. G.; Ottawa University.

KATHERINE RUMOLD
Manhattan

Music



ALDENE SCANTLIN
Pratt

Home Economics

Omicron Nu; Ionian; Y. W. C. A.

ELIZABETH SCHAAF
Harvard, Neb.

Home Economics

Phi Omega Pi; W. A. A.;
Y. W. C. A.; Enchiladas; Purple
Pepsters; Dramatic Club; Quill
Club, Hastings College.

OLIVER D. SCHMIDT
Lorraine

Electrical Engineering

Chorus (1, 2, 3); Captain R.
O. T. C.; Track (2); Saber Knot.

RALPH SCHOPP
Abilene

General Science

Wrestling Team.

FREDA A. SCHROEDER
Kiowa

Home Economics

Delta Phi Sigma (University
of Kansas); Y. W. C. A.

OTHELLO SCOTT
Elgin

Civil Engineering

A. S. C. E.

H. C. SEEKAMP
Mulvane

Dairy Husbandry

Dairy Club.

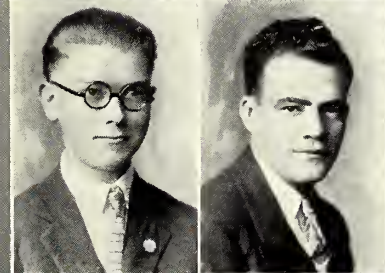
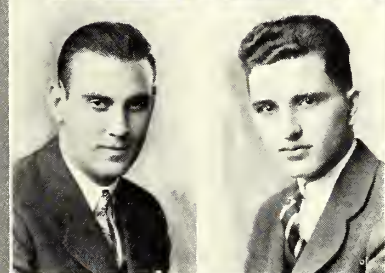

JACQ. P. F. SELLSCHOP
Potchefstroom, S. Africa
Agronomy

Alpha Zeta; Klod and Kernel;
Cosmopolitan Club.

MARYBELLE SHEETZ
Chillicothe, Mo.

Home Economics

Pi Beta Phi; Enchiladas; Y.
W. C. A.; G. L. L.; W. A. A.;
Varsity Swimming Team (1);
Home Economics Association;
Big Sister (3, 4).

DOROTHY SHEETZ
Harveyville

Home Economics

RALPH R. SHEWMAKER
Chanute

Civil Engineering

FRED M. SHIDELER
Girard

Industrial Journalism

Sigma Alpha Epsilon; Sigma
Delta Chi, Vice President (3, 4);
Scabbard and Blade; Scarab;
Pax, Secretary-Treasurer; T. S.
L.; Tabasco; Secretary-Treas-
urer Men's Panhellenic (4);
Student Council (2, 3, 4); Vice-
President (3), President (4);
Varsity Activity Fee Committee
(2, 3, 4); Chairman (4); Dele-
gate Mid-West Student Con-
ference Manhattan (2); New
Orleans (3), Urbana (4); Secre-
tary Conference (3); Collegian
Board (4); Brown Bull Board
(3); Y. M. C. A. Cabinet (2,
3, 4); Saber Knot (3); Collegian
Staff (2, 3); Managing Editor
(3); Editor-in-Chief (3); Senior
Invitation Committee; Manager
1927 Royal Purple.

RAYMOND E. SHRADER
Concordia

Rural Commerce

Omega Tau Epsilon.

BERTHA SHUYLER
Plevna
Home Economics
Sterling College.



N. F. SPEAR
Bushong
General Science
Alpha Beta.

ERNEST R. SIEFKIN
Wichita
Electrical Engineering
Beta Pi Epsilon; Phi Kappa
Phi; A. I. E. E.; Advanced R.
O. T. C.; Sigma Tau.



HAROLD C. SPENCER
Baldwin City
Industrial Journalism

MEREDITH SMITH
Emporia
Home Economics
Phi Omega Pi.



LUCILE STALKER
Manhattan
Music
Mu Phi Epsilon; Eurodel-
phian President (4); Cosmo-
politan Club Orator (2); Inter-
collegiate Debate (4); Girls'
Glee Club (1, 2, 3); Orchestra
(1, 2, 3, 4); Y. W. C. A. Cabinet;
Pi Kappa Delta.

ESTHER SORENSON
Wheeler, Tex.
Home Economics
Omicron Nu; Y. W. C. A.;
Kappa Phi.



DOROTHY STAIL
Manhattan
Home Economics
Franklin; Purple Pepsters;
Woman's Athletic Association;
Women's "K" Fraternity; W.
W. G.; Y. W. C. A.

HAROLD SOUDERS
Eureka
Architecture
Alpha Rho Chi.

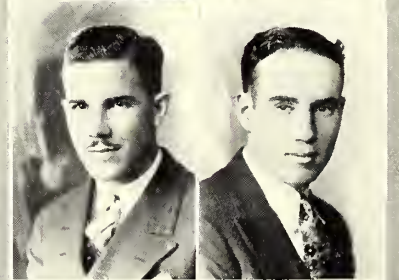

J. R. STEBBINS
Ellis
Mechanical Engineering
Acacia; Sigma Tau; Varsity
Basket Ball Squad.

MYRON SOUPENE
Manhattan
Architecture
Alpha Rho Chi; Scabbard and
Blade; Tabasco; Gargoyle Club;
Panhellenic Council; Men's Glee
Club (1).



GEORGE J. STEWART
Manhattan
Agricultural Economics
Phi Kappa Tau; Alpha Zeta;
Phi Delta Kappa; Scarab;
Athenian; Ag Association; Ag
Economics Club; Junior Stock
Judging Team; Senior Stock
Judging Team; Athenian Presi-
dent; Vice-President Economics
Club; Secretary Agronomy As-
sociation; "Love 'Em and Leave
'Em;" Phi Kappa Phi.

NEWTON STEWART
Vermillion
Civil Engineering

G. HAROLD STOFFER
Abilene
Flour Mill Engineering

Phi Sigma Kappa; Scabbard and Blade; Mortar and Ball; Athenian; Saber Knot; Milling Industry Association; Treasurer (3), President (4); Kansas State Engineer Staff: Engineering Council; Freshman Basket Ball; Sigma Tau, Secretary; Captain R. O. T. C.

PAUL L. STUENKEL
Lenora
Civil Engineering

Delta Sigma Phi; Scarab; Tabasco; Swimming Team (2, 3); A. S. C. E.

EDNA SUITER
Macksville
General Science
Beta Phi Alpha.

C. C. TATE
Lockney, Tex.
Electrical Engineering
Sigma Tau; A. I. E. E.; Business Manager Kansas State Engineer; Vice-President A. I. E. E. (3); Treasurer (4).

LEE THACKREY
Manhattan
General Science
Phi Mu Alpha; Glee Club (1, 2, 3, 4); College Quartet; Franklin; Y. M. C. A.; Cosmopolitan Club; Go-To-College Quartet (2, 3); Rifle Team (1); College Choir (3, 4); Tumbling Team (1); President Glee Club (4).



RUSSELL I. THACKREY
Manhattan
Industrial Journalism

Sigma Alpha Epsilon; Sigma Delta Chi, President (3); Scabbard and Blade, First Sergeant (4); Scarab; Pax; Quill Club; Student Council (3, 4); Treasurer (3); Activity Fee Apportionment Committee (3, 4); Delegate Mid-West Student Conference New Orleans (3); Editor 1927 Royal Purple; Collegian Staff (1, 2, 3); Editor (3), Managing Editor (3), Collegian Board Chairman (4); Brown Bull Editor (2), Board (1, 2, 3); Senior Invitation Committee; R. O. T. C. Honorary Colonel Committee (4); Editor R. O. T. C. "TORCH," Fort Snelling.

C. W. THOLE
Stafford
Agronomy

Farm House; Alpha Zeta; President Ag Association; Dairy Judging Team (3); Junior Stock Judging Team (3); Senior Stock Judging Team (4).

HELEN THOMPSON
Herrington
Home Economics
Delta Delta Delta; Enchiladas; Home Ec. Association.

MILDRED B. THUROW
Macksville
Home Economics

Phi Omega Pi; Omicron Nu; Phi Kappa Phi; Pi Kappa Delta; Enchiladas; Alpha Beta; Intercollegiate Debate (2, 4); Intersociety Oratorical; Sophomore Honors; Home Ec. Association.

S. J. TOMBAUGH
Kansas City
Electrical Engineering

Sigma Alpha Epsilon; Sigma Tau; "K" Fraternity; Student Council (4); President "K" Fraternity; President Sigma Tau Class President (4); Captain Football (4); Football Squad (1, 2, 3, 4).

HARRY E. TUTHILL
Salina
Electrical Engineering
A. I. E. E.; Y. M. C. A.

UNDINE UHL
Holton
Home Economics
Bethany Circle; Y. W. C. A.

VAN V. VENABLES
Bellaire
Animal Husbandry
Farm House; Block and
Bridle; Intersociety Play (3).

FORREST VOLKEL
Lenora
Electrical Engineering
Delta Sigma Phi.

CRYSTAL WAGNER
Manhattan
General Science
Browning.

R. D. WALKER
Junction City
Electrical Engineering
Phi Lambda Theta; Sigma
Tau; A. I. E. E.; Intramural
Soccer; Cross-Country; Wrest-
ling; Track.

EUNICE MARIE WALKER
Valley Falls
Home Economics
Delta Zeta; Baker University
(1, 2); W. A. A.; Purple Pep-
sters; Women's "K" Fraternity.



CLOYCE HERBERT WATTERS
Brookville
General Science

HAROLD M. WEDDLE
Lindsborg
Civil Engineering
Sigma Nu; T. S. L.; Pax,
Secretary; Scarab, President;
First Band (1); Freshman Com-
mission; Intramural "K" Swea-
ter; Freshman Basket Ball; Var-
sity Basket Ball (2, 3, 4); A. S.
C. E., Secretary; "K" Fraternity
Secretary; Class Marshal (2);
Class Treasurer (3); Class Secre-
tary (4); Class Devotional Lead-
er (4); Sigma Tau; 1927 Royal
Purple Staff; Tabasco.

RUTH V. WELSH
Blackwell, Okla.
General Science
Kappa Phi.

JUNE WEST
Saco, Mont.
General Science
Girl's Loyalty League; May
Fete (2); Kappa Phi; Y. W. C.
A.; W. A. A.; Social Chairman
Y. W. C. A., Senior Cabinet,
Big Sister Captain (3) Big
Sister (1, 2).

VESTA M. WEST
Manhattan
Home Economics
Kappa Phi; Chaplain (4); Y.
W. C. A.

EARLE WESTGATE
Manhattan
General Science
Phi Delta Kapp ; Athenian;
Y. M. C. A.; Intersociety De-
bate; Glee Club (3).

BERNICE KATHRINE WINKLER
Alma
Home Economics
Lambda Tau Kappa; Chorus.



RACHEL (WRIGHT) WORKING
Manhattan
Home Economics
Ionian; Omicron Nu; Home Ec. Association.

J. T. WHETZEL
Manhattan
Agricultural Agronomy
Hamilton; Intersociety Council; Klod and Kernel; Ag Association; Y. M. C. A.

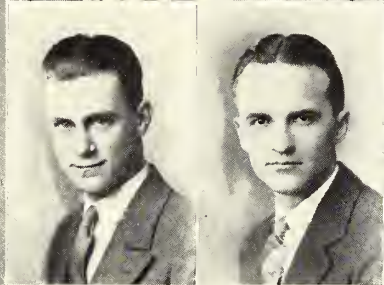

IRWIN D. WRIGHT
Stockton
Mechanical Engineering
Lambda Chi Alpha; A. S. M. E. Secretary.

HYPATIA J. WILCOX
Wichita
Home Economics
W. A. A.; Browning; Intersociety Council; Pres. (4) Swimming Team (3); Purple Pepsters.



R. G. YAPP
Manhattan
Agriculture

CHRIS S. WILLIAMS
Manhattan
Rural Commerce
Phi Delta Theta; Alpha Kappa Psi; Pi Epsilon Pi; Theta Sigma Lambda; Scabbard and Blade; Pax; Scarab; Go-To-College Team (3); Captain R. O. T. C.; Y. M. C. A. Cabinet (2); Class Vice-President (2); University World Cruise (4).

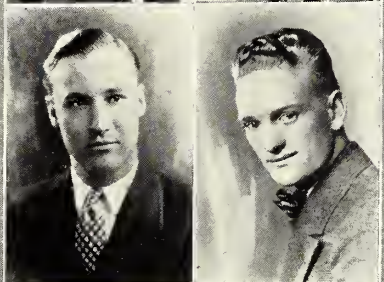

JOHN YOST
La Crosse
Electrical Engineering
Sigma Tau; A. I. E. E.; Secretary; Saber Knot; Kansas State Engineer Staff; First Lieutenant R. O. T. C.; Glee Club; R. O. T. C. Rifle Team.

LEO K. WILLIS
Galesburg
Electrical Engineering
Phi Lambda Theta; Sigma Tau; Athenian; Tobasco; Men's Glee Club (2); A. I. E. E.; Pax; Scarab.

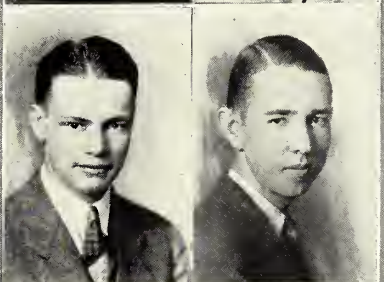

MILLER YOUNG
Junction City
Electrical Engineering
Beta Pi Epsilon; Scarab; A. I. E. E.; Engineering Association; Engineering Council; President A. I. E. E.; Vice President Engineering Association.

HALBERT WISHART
Mankato
General Science



LAWRENCE W. YOUNGMAN
Harveyville
Industrial Journalism
Alpha Sigma Psi; Pi Epsilon Pi; Sigma Delta Chi; Secretary (4); Business Manager Brown Bull; Collegian Staff; Theodoric Council; Class Historian (4).

ISCAH M. ZAHN
 Topeka
General Science
 Lambda Tau Kappa; Y. W.
 C. A.; Franklin.



ALFRED H. ZEIDLER
 Manhattan
Rural Commerce
 Alpha Kappa Psi; Phi Mu
 Alpha; Webster; Y. M. C. A.;
 Y. M. C. A. Quartet (2, 3, 4);
 Men's Glee Club (2, 3, 4); Col-
 lege Band (1, 2, 3); Intersociety
 Play (2); Chorus (1, 2, 3, 4).



DOROTHY E. ZELLER
 Manhattan
Home Economics
 W. A. A.; Purple Pepsters;
 Browning; Women's "K" Frater-
 nity; Treasurer W. A. A. (4);
 Basket Ball, Hockey, Baseball
 Class Teams; Varsity Hockey,
 Baseball (4).



ELSIE ZOHNER
 Penokee
Home Economics
 Omicron Nu.



ELIZABETH REID SUTTON
 Manhattan
Home Economics
 Horner Institute Fine Arts;
 Bethany College, Lindsborg;
 Glee Club.



ESTHER M. THOMAS
 Evansville, Ind.
Home Economics and Nursing
 Training U. S. Marine Hos-
 pital No. 8, Evansville, Ind.



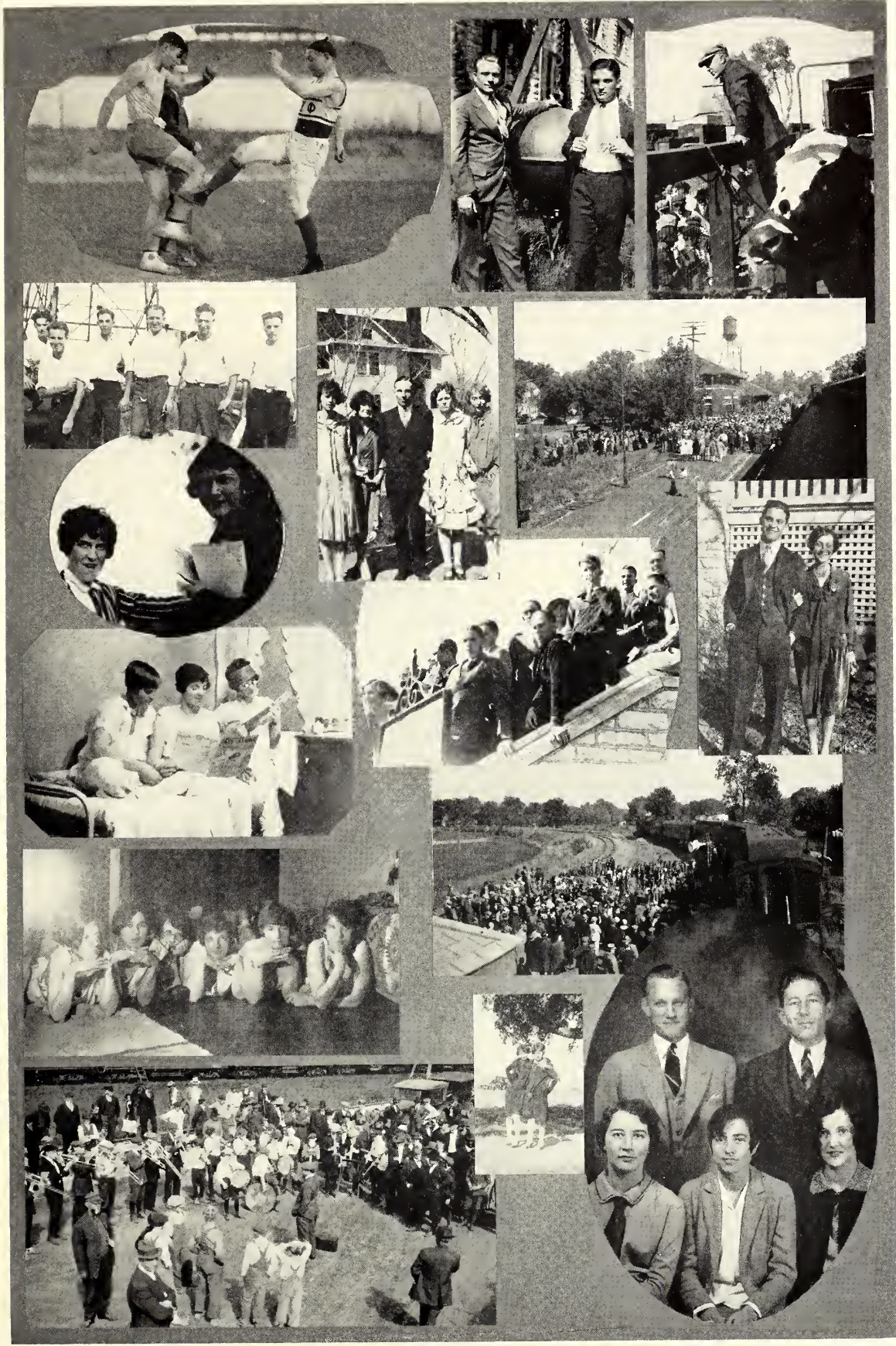

In Memoriam

HELEN·ZEIDLER·····MANHATTAN

AUBREY·SMART··KANSAS·CITY

JOHN·HANNAH·MEDICINE·LODGE

DR·MARGARET·RUSSEL·····FACULTY

MRS·ALICE·E·MARCOTTE·CONCORDIA

CHARLES·E·JONES······TURNER

PROF·E·C·CONVERSE·····FACULTY

PROF·C·E·REID········FACULTY

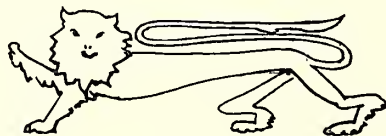



JUNIOR

VELMA ABERNATHY
Manhattan
Home Economics

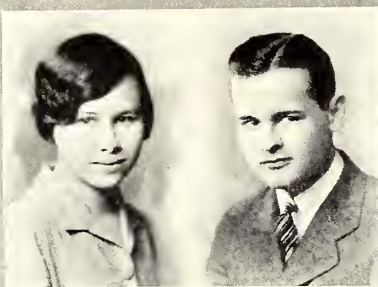

LOUIS E. BARBER
Augusta
Architecture

Delta Tau Delta; Phi Mu Alpha President (3); College Band (1, 2, 3); College Orchestra (1, 2, 3); Salon Orchestra (2, 3); Glee Club (2).

DOROTHY LEE ALLEN
Fayetteville, Ark.
Music
Kappa Kappa Gamma; Y. W. C. A.; Glee Club.



RUTH BARNHISEL
Wichita
Home Economics

Delta Delta Delta; Y. W. C. A.; Home Economics Association; Sophomore Hockey Team; Y. W. C. A. Cabinet (3); Freshman Commission; Treasurer Home Economics Association (3); Class Treasurer (3).

EDNA FAY ALLEN
Burlington
Home Economics
Y. W. C. A.



MARGARET BARRETT
Frankfort
Industrial Journalism
Kappa Kappa Gamma.

EULA MAE ANDERSON
Scandia
Home Economics
Eurodelphian; Intersociety Council; Home Ec. Association President.



ORVILLE BARTON
Junction City
General Science
Alpha Tau Omega; Scabbard and Blade.

HAROLD D. ARNOLD
Manhattan
General Science

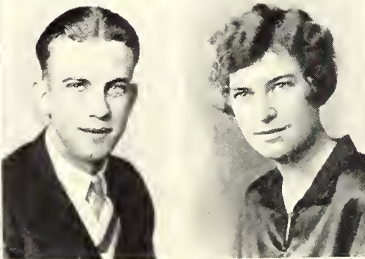

RUTH BAINER
Manhattan
Music
Eurodelphian; Orchestra; Y. W. C. A. Cabinet.

C. B. AULT
Manhattan
Civil Engineering
Alpha Beta.

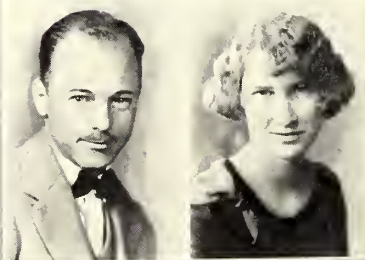

DOROTHY BERGSTEN
Randolph
General Science

GLADYS BILGER
Hunter
Home Economics



LOUIS BOCK
Pratt
Chemistry
Hamilton; Band; Orchestra.

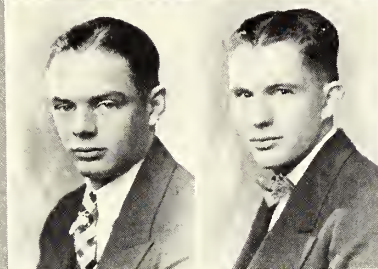

H. H. BROWN
Norton
Animal Husbandry

Farm House; Alpha Zeta; Athenian; Block and Bridle; Freshman Commission; Y. M. C. A. Cabinet (2); Intersociety Debate (1); Varsity Debate Squad (2); Y. M. C. A. Board (3); Ag Fair Board (3); Intersociety Play (2).

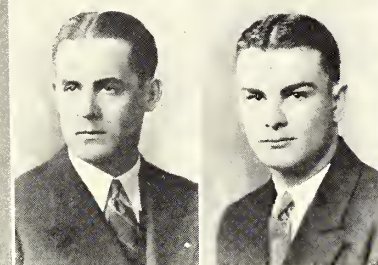

DARYL BURSON
Manhattan
Home Economics
Ionian; W. A. A.; Purple Pepsters.

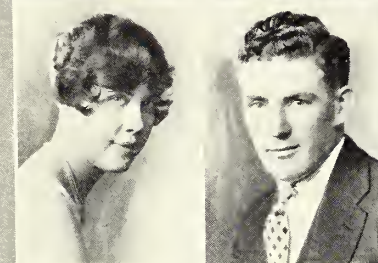

FRANK CALLAHAN
Abilene
Veterinary Medicine
Phi Kappa; Student Council.

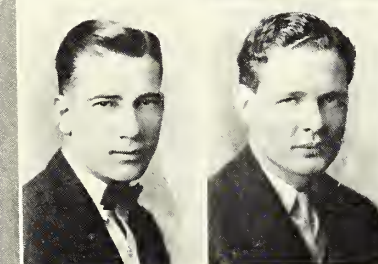

EDNA CIRCLE
Kiowa
Home Economics
Beta Phi Alpha; Ionian; Home Economics Association.



MARY LOUISE CLARKE
Paola

Industrial Journalism

Delta Zeta; Quill Club, Secretary (3); Newman Club, Secretary (3); Prix; A. G. N.; Freshman Commission; Y. W. C. A. Finance Commission; Class Historian (2); Class Secretary (3); Enchiladas.

EDGAR EULIS COBB
Kings Mill, Tex.
Electrical Engineering
Sigma Phi Epsilon; A. I. E. E.

MELVIN C. COFFMAN
Wakefield

Electrical Engineering

Beta Pi Epsilon; A. I. E. E.; Mortar and Ball; Hamilton; Y. M. C. A. Cabinet; Chairman Student Forum Committee and Y. M. C. A. Election Board; Advanced R. O. T. C.

CLARENCE E. CREWS
Elk Falls
Agriculture

Alpha Gamma Rho; Alpha Beta; Klod and Kernel; Ag Association; Varsity Wrestling; Rifle Team; Intersociety Debate; Sophomore Honors.

NEWTON CROSS
Manhattan
Industrial Journalism
Sigma Delta Chi; Quill Club; Purple Masque.

EULA MAE CURRIE
Manhattan

Industrial Journalism

Theta Sigma Phi; Quill Club; Brown Bull Editor (3); W. A. A.; Freshman Commission; Theodoric Council.

VESTA DUCKWALL
Great Bend

Industrial Journalism

Alpha Xi Delta; Theta Sigma Phi; Enchiladas; Prix President; Secretary-Treasurer Senior Women's Panhellenic; Y. W. C. A. Cabinet; Brown Bull Staff; S. G. A. Council; Theodoric Council.

GLEN L. DUNLAP
Manhattan

Veterinary Medicine

Alpha Gamma Rho.

NORTON L. DUNLAP
Berryton

Electrical Engineering

Phi Kappa Tau; Mortar and Ball; Tabasco.

Z. ARLIENE FINCH
Oketo

General Science

Y. W. C. A. (1, 3); Big Sister (3); Chorus (3).

HAYDEN A. FLECK
Maple Hill

Electrical Engineering

A. I. E. E.

C. D. FOOTE
Wichita

Agriculture

Sigma Nu.



LESTER R. FREY
Manhattan

Agriculture

Acacia; Sigma Delta Chi; Pax; T. S. L.; Tabasco; Freshman Panhellenic, Secretary; Y. M. C. A. Board (3); Class Treasurer (2); Business Manager Brown Bull (2); Treasurer Sigma Delta Chi (2, 3); Manager Branding Iron Banquet (2, 3); Ag Association; Editor of "K" Book (2); Intramural Champion Baseball Team (1, 2); Freshman Commission.

PAUL GARTNER
Manhattan

Industrial Journalism

Kappa Sigma; Sigma Delta Chi; "K" Fraternity; Class President (1); Collegian Staff (2, 3); Varsity Track (2, 3); Panhellenic (1); Alpha Sigma Chi President (2).

MARY GRIDER
Rolla

Home Economics

RUTH HARLOW
Lucas

General Science

Eurodelphian.

FERN HARSH
Cassoday

General Science

Phi Omega Pi.

ELSIE HAYDEN
Salina

Industrial Journalism

Chi Omega; Enchiladas; Quill Club; Prix; Theta Sigma Phi, Vice President; Purple Masque; Frivol (1, 2); Brown Bull Staff; "The Swan;" "Mary Rose;" "The Persian Garden."

LAWRENCE N. HEDGE
Manhattan

Industrial Journalism

Sigma Alpha Epsilon; Pi Epsilon Pi; College Quartet (2, 3); College Glee Club (1, 2).

T. MARION HETER
Sterling

Architecture

Lambda Chi Alpha; Varsity Track.

CHARLES H. HIXON
Atchison

Chemical Engineering

AVIS HOLLAND
Harper

General Science

Beta Phi Alpha.

JOE HOLSINGER
Kansas City

Civil Engineering

Sigma Alpha Epsilon; "K" Fraternity; President Pax; President Newman Club; Freshman Football; Varsity Football (2); Class President (2); Class President (3).

J. LESTER HOOPER
Robinson

Education

Webster; Y. M. C. A.



VERA F. HOWARD
Mount Hope
Home Economics



VELMA HORNER
Hairland
Home Economics
K. S. T. C.; Hays.

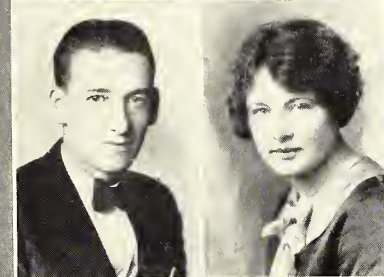

RUTH G. HUBBARD
Waterville
General Science
Beta Phi Alpha; W. A. A.; Y. W. C. A.



DEWEY HUSTON
Manhattan
Veterinary Medicine
Delta Tau Delta; "K" Fraternity; Veterinary Medical Association; Football (1, 2, 3).

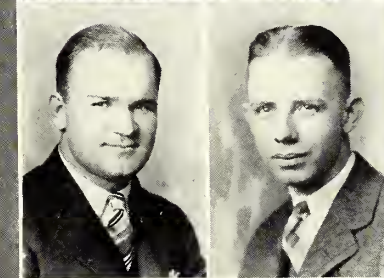

FLOYD ISRAEL
Burlington
Chemical Engineering

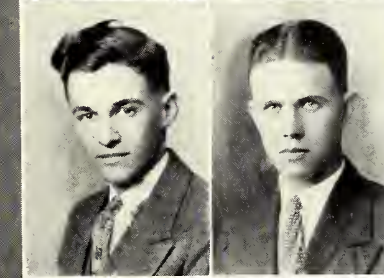

MILTON L. JOHNSON
Atchison
Electrical Engineering

VIOLA L. KELSEY
Topeka
Home Economics



WILLIAM KESL
Cuba
Rural Commerce

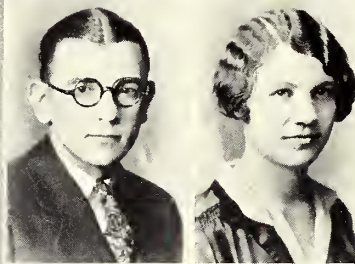

BENJAMIN KING
Nickerson
General Science
Freshman Commission.

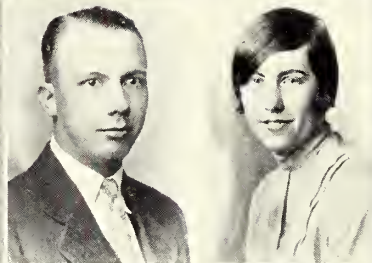

H. DWIGHT KING
Manhattan
Industrial Journalism
Sigma Delta Chi; Y. M. C. A.

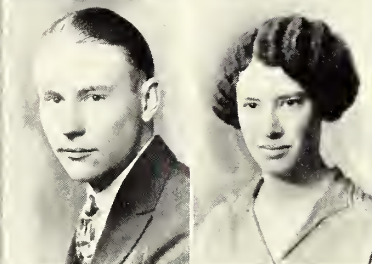

ALICE LANE
Bucklin
Industrial Journalism
Delta Delta Delta; Prix (3);
Enchiladas; Y. W. C. A., Entertain-
ment Committee (2); Cir-
culation Manager Brown Bull
(2); Society Editor Collegian (2).



RALPH R. LASHBROOK
Almena
Industrial Journalism
Lambda Chi Alpha; Sigma
Delta Chi; Y. M. C. A. Cabinet;
Freshman Debate.

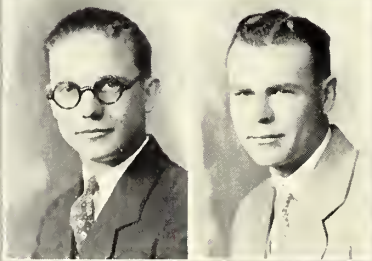

H. C. LINDBERG
Courtland
Electrical Engineering

MRS. HAZEL WALT LINDQUIST
Gove
Home Economics
Browning; Y. W. C. A.

CATHERINE LORIMER
Kansas City, Mo.
Home Economics
W. A. A.; Y. W. C. A. Cab-
inet; Ionian; Purple Pepsters;
Class Historian (3); Hockey (2);
Swimming (1, 2, 3); Field and
Track (2); Baseball (2).

REVA HELEN LYNE
Solomon
Home Economics
Browning; W. A. A.; Vice-
President Purple Pepsters; Bas-
ket Ball (1, 2); Baseball (1, 2);
Hockey (2, 3); Archery (2); Vol-
ley Ball (3); Basket Ball Manager
(3).

OLEVE MANNING
Peabody
Horticulture
Horticulture Club; Purple
Pepsters; Browning; Freshman
Swimming Team; W. A. A.;
Sophomore Swimming Team.

HAROLD MANNEN
Lincoln
General Science
Delta Sigma Phi; Athenian.

MALCOLM MEANS
Everest

Rural Commerce

Lambda Chi Alpha; Alpha Kappa Psi; Pi Epsilon Pi; Webster; Rifle Team (2); Glee Club (3); Treasurer; Class Marshal (3).



ETHEL OATMAN
Lawrence

Home Economics

Alpha Beta; Y. W. C. A.; W. W. G.; Intersociety Council.



LE ROY E. MELIA
Ford

Agriculture

Alpha Gamma Rho; Athenian; Klod and Kernel; Ag Association; Poultry Judging Team (3); Wrestling Team (3).



BERNICE O'DANIEL
Westmoreland

Music

Chi Omega.

V. E. McADAMS
Clyde

Animal Husbandry

Block and Bridle; Hamilton; Junior Stock Judging Team; Ag Association.



CLARA PAULSEN
Stafford

Home Economics

Eurodelphian (1, 2, 3); Y. W. C. A. (1, 2, 3); Freshman Commission; Kappa Phi (3); Intersociety Oratorical Contest (2); Home Ec. Association.

PHILLIP McMULLEN
Stella, Neb.

Poultry Husbandry

Alpha Tau Omega; Band; Y. M. C. A.; Advertising Manager K. S. A. C. Baby Chick and Egg Show; Intramural Debate; Intramural Wrestling.

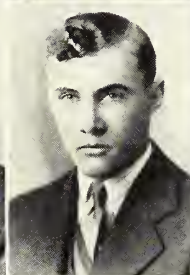
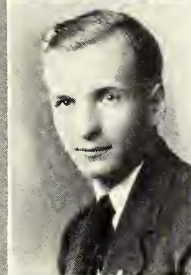

WALTER C. PIERCE, JR.
Darlow

General Science

Lambda Chi Alpha; Webster; Rifle Team.

HAROLD E. MYERS
Bancroft

Agriculture

Alpha Gamma Rho; Alpha Zeta; Klod and Kernel; Athenian; Ag Association; Advertising Manager Baby Chick and Egg Show; Sophomore Honors; Departmental Editor Ag Student.



PAUL E. PFUETZE
Manhattan

General Science

Beta Theta Pi; Purple Masque, Treas. (2, 3); Pi Kappa Delta; Quill; Lambda Tau Kappa; Y. M. C. A., President (2, 3); Cosmopolitan Club; Hamilton; S. G. A., Student Council, Treasurer; Cheer Leader (1, 2, 3), Head Cheer Leader (3); Freshman Baseball; Wrestling Team (2); Panhellenic Council (2); Intercollegiate Debate; Extempore Speaking; Missouri Valley Oratorical Contest (2); Winner Intersociety Oratorical (2); Intersociety Council (3); Manager Ag. Orpheum (1, 3); "Miss Lulu Bett;" "Captain Applejack;" "Famous Mrs. Fair;" "The Enemy;" Sophomore Honors; Associate Editor Collegian.

ELSIE SONYA NUSS
Hoisington

General Science

Pi Beta Phi.



BERNICE READ
Manhattan

Music

Delta Delta Delta.

MARY REED
Holton
Industrial Journalism
Theta Sigma Phi; Ionian;
Prix.



MARJORIE ANNA RICHARDS
Delphos
General Science
Delta Delta Delta; Theta Tau;
A. G. N.

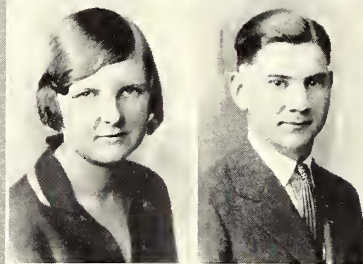

MELVINA O. SCHRADER
Bavaria
General Science
Purple Pepsters; W. A. A.;
W. W. G.; Browning.

WALTER E. SELBY
Manhattan
Agricultural Engineering
Athenian; Y. M. C. A. Cab-
inet (3); Vice President Athenian
(3).

ROSA LEE RICKLEFS
Troy
General Science
Ionian; Sophomore Honors;
Sophomore Basket Ball Team;
Sophomore Baseball Team; W.
A. A.

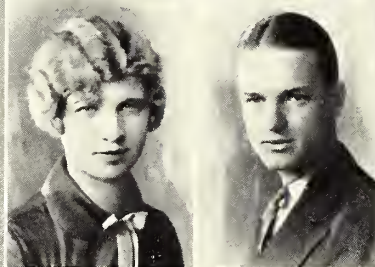

R. H. SHERMAN
Iola
Architecture
Kappa Sigma; Tabasco; Sen-
ior Men's Panhellenic; Gargoyle
Club; Royal Purple Staff, 1923;
T. S. L.; Pax.

R. M. ROPER
Manhattan
Electrical Engineering



FRANCES SHRIVER
Coats
Home Economics

VANCE M. RUCKER
Burdett
Agronomy
Alpha Zeta; Klod and Kernel;
Athenian; Assistant Manager Ag.
Fair (3); Poultry Judging Team
(2).

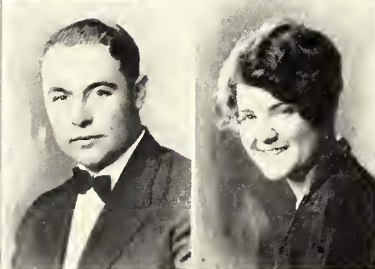

GARNETT SKINNER
Mankato
Home Economics
Eurodelphian; Kappa Phi
Cabinet; Y. W. C. A.

C. C. SAWYER
Liberal
Electrical Engineering
Sigma Phi Epsilon; Mortar
and Ball; Senior Men's Pan-
hellenic (3); President (3); Glee
Club (1, 2, 3); Business Manager
Glee Club (2, 3); Freshman Com-
mission; Y. M. C. A.; Advanced
R. O. T. C.; College Choir (2, 3);
"Martha;" A. I. E. E.; College
Quartet (3); Go-To-College
Team (3).

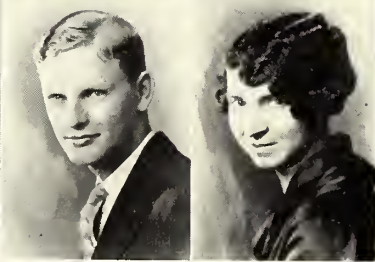

MILDRED SKINNER
Mankato
Home Economics
Eurodelphian; Kappa Phi
Cabinet; Y. W. C. A.

MILDRED LOVELESS SKINNER
Marion

Home Economics

W. W. G.; Pres. (3); Ionian
Corresponding Secretary (3);
Y. W. C. A.; Home Ec. Associa-
tion.

PAUL A. SKINNER
Manhattan

Rural Commerce

Delta Tau Delta; Alpha Kap-
pa Psi; Freshman Commission;
S. S. G. A. (2); Y. M. C. A.,
Secretary-Treasurer (2), Vice-
President (3); Freshman Com-
mission Sponsor (2, 3); Fresh-
man-Sophomore Hop Manager
(2); Treasurer Campus Chest
(3); Class President (3); Senior
Panhellenic (2, 3); Go-To-College
Team (2).

JOHN F. SMERCHEK
Cleburne

Agricultural Economics

Phi Lambda Theta; "K"
Fraternity; Y. M. C. A.; Foot-
ball (2, 3); Freshman Football;
Track (2, 3).

DWIGHT SMITH
Udall

Agricultural Economics

LORRAINE SMITH
Manhattan

Physical Education

Beta Phi Alpha; Kappa Phi;
W. A. A.; Purple Pepsters; Y.
W. C. A.

JACK H. SPURLOCK
Burlingame

Veterinary Medicine

Delta Tau Delta; Veterinary
Medicine Association; T. S. L.;
Pax; Manager Frosh-Soph. Hop.



EDWARD A. STEPHENSON, JR.
Alton

Animal Husbandry

Farm House; Alpha Zeta; Ag.
Association; Block and Bridle;
Assistant Editor Ag. Student;
Junior Stock Judging Team.

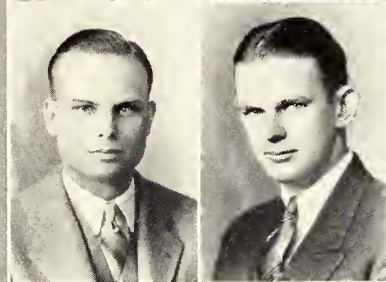

CHARLES H. SYNAMMON
Wichita

Industrial Chemistry



GRACE E. TAYLOR
Columbus

Home Economics

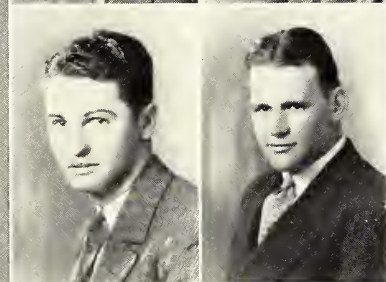

GLENN E. THOMAS
Topeka

Civil Engineering

Phi Pi Phi; Delta Alpha
Omega, Washburn College; Web-
ster.



O. W. THUROW
Moscow

Rural Commerce

Lambda Chi Alpha; Alpha
Kappa Psi; Pi Epsilon Pi;
Tabasco; Senior Men's Pan-
hellenic.

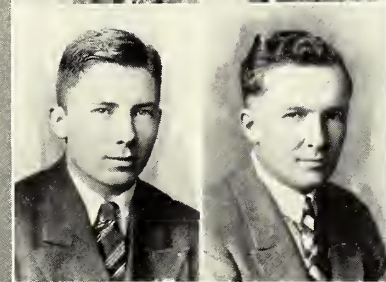

F. LEONARD TIMMONS
Geneseo

Agriculture

Franklin; Inter Society Debate,
Winning Team.

LOREN F. UNGEHEUER
Centerville
Agronomy
Alpha Gamma Rho; Klod and
Kernel; Athenian.

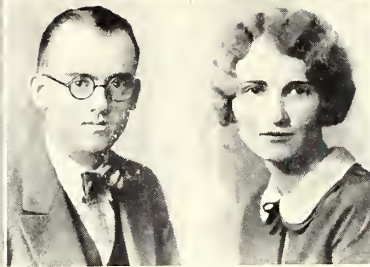

DOROTHEA WATTS
Concordia
General Science
Pi Beta Phi.

CAROLYN J. VANCE
Topeka
General Science
Y. W. C. A.; Chorus (2, 3).



FRANCES WEBB
Greenfield
Home Economics

HOWARD VERNON
Oberlin
Animal Husbandry
Alpha Gamma Rho; Block
and Bridle; Treasurer; Dairy
Judging Team (2); Junior and
Senior Stock Judging.

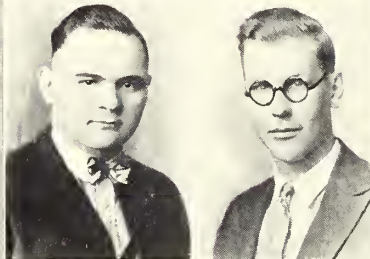

DALE WILSON
Jennings
Agriculture

EDWIN VAUPEL
Manhattan
Milling Industry
Acacia; Band.

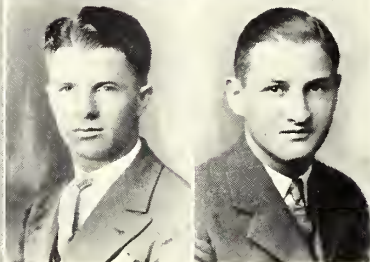

FRANCIS WILSON
Abilene
General Science
Phi Sigma Kappa; Sigma
Delta Chi; Business Manager
Brown Bull; Tabasco; Class
Treasurer (3).

K. M. WARD
Elmdale
Physical Education

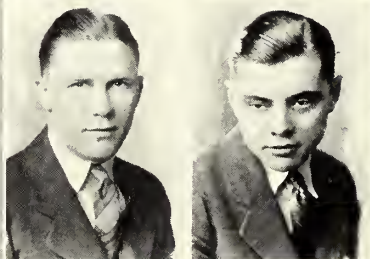

L. N. GIBSON
Whitewater
Industrial Journalism
Sigma Delta Chi; Quill Club;
Editor Brown Bull; Collegian
Staff; Royal Purple Staff (3).

GENEVIEVE WASSON
Neosho, Mo.
Public School Music
Alpha Delta Pi; Mu Phi Ep-
silon; Girls' Glee Club.

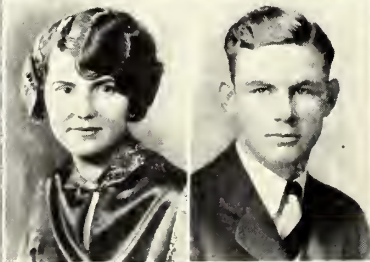

PAUL CHAPPELL
Manhattan
Civil Engineering
Pi Kappa Alpha; O. M. A.;
Mortar and Ball; Purple Masque;
Glee Club; College Choir; Sigma
Tau; "Pinafore;" "Captain
Applejack;" "Mary Rose."

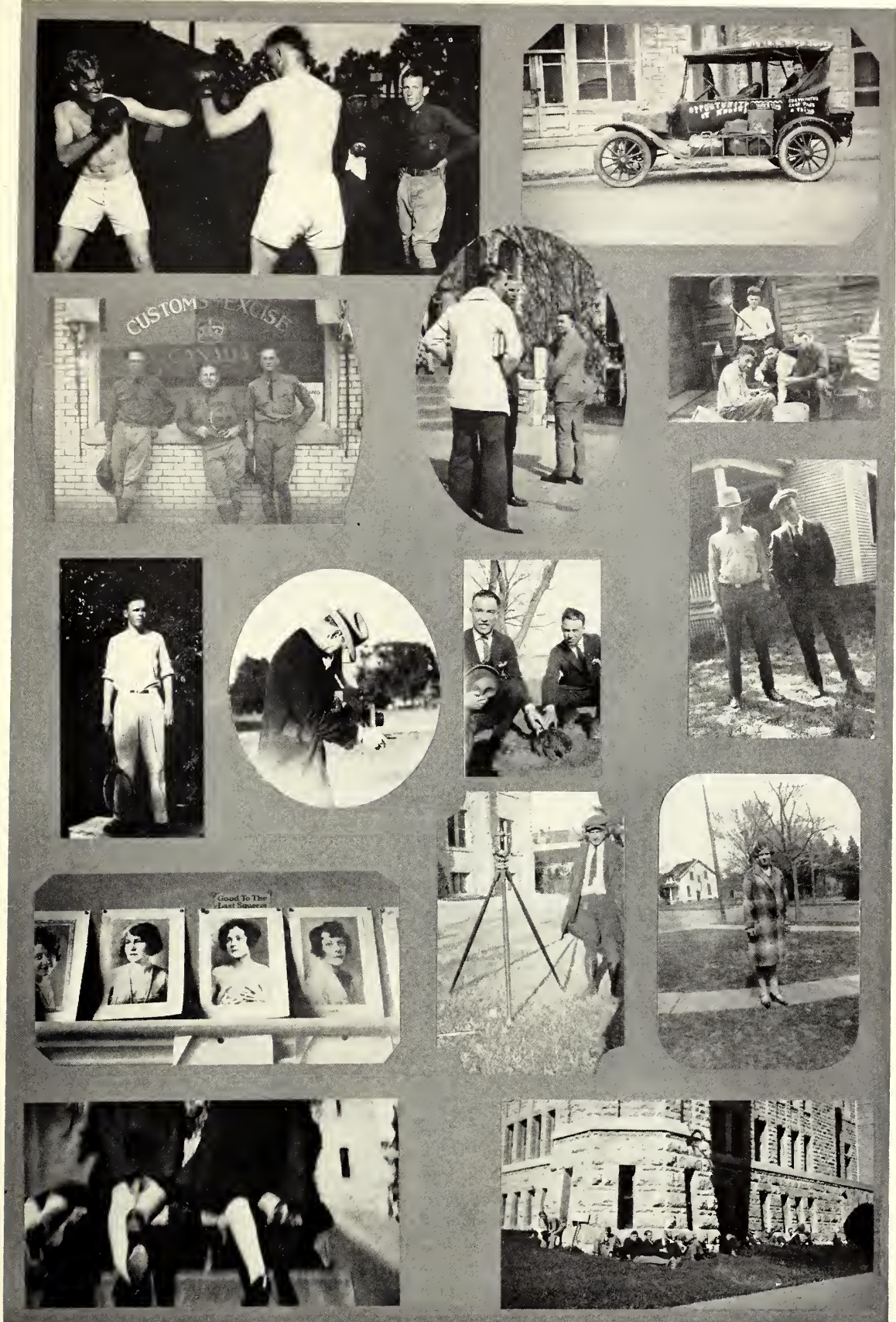



Waters Hall



SOPHOMORE

MERLE ALLEN
Burlington
Electrical Engineering

MAYBELLE AUSERMAN
Medford
General Science

E. L. BARGER
Topeka
Agricultural Engineering

B. H. BENNETT
Charles City, Ia.
Rural Commerce

MARY ADDA BOONE
Manhattan
Public School Music

MARY BLAKSLEE
Manhattan
General Science

HELEN VIRGINIA BREWER
Peabody
Home Economics

RALPH BROWN
Hutchinson
Rural Commerce



R. F. BRANNAN
Meade
Agriculture

THOMAS R. BRENNAN
Bonner Springs
Electrical Engineering

NADINE BUCK
Topeka
Physical Education

BERNICE LUCILE CALLAHAN
Burr Oak
Home Economics

NANCY CARNEY
Manhattan
General Science

RUTH CARSWELL
Topeka
Rural Commerce

ARDATH CHAMPLIN
Phillipsburg
Home Economics

PAULINE CHRISTENSON
Mount Hope
Home Economics

KATHERINE CHAPPELL
Manhattan
Home Economics



DONNA GAYLE DUCKWALL
Abilene
Architecture

VONA COLTRIN
Lucas
Public School Music



MARGARET EBERHARDT
Salina
General Science

BERTIE M. CONLEY
Jennings
Home Economics



ELIZABETH FAIRBANK
Topeka
Home Economics

MELVIN L. COWEN
Junction City
Rural Commerce

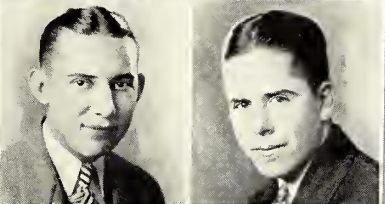

J. VIRGIL FAULCONER
Eldorado
Civil Engineering

VIRGINIA CURRIER
Topeka
Rural Commerce



EVELYN FOOTE
Shamrock, Texas
General Science

L. A. DAY
Wichita
General Science

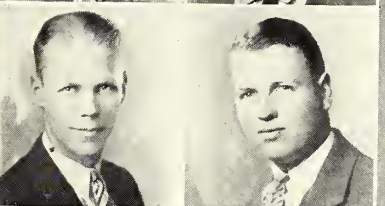

CLARENCE J. GOERING
Moundridge
Rural Commerce

HOPE DAWLEY
Manhattan
Physical Education

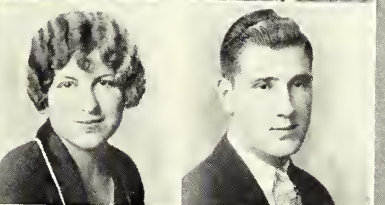

EDWIN HABIGER
Bushton
General Science

W. R. DENMAN
Sedan
Electrical Engineering

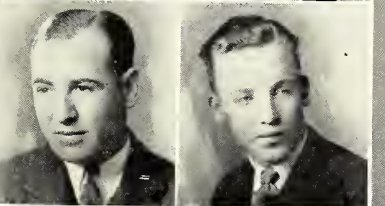

JOHN F. HALE
Formoso
Industrial Journalism

HARRITT HAMILTON
El Dorado
Home Economics

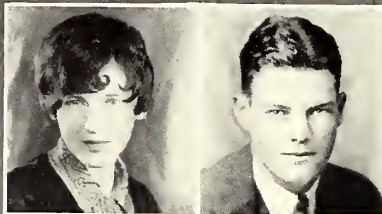

MAUDE HARLAND
Frankfort
Home Economics



H. F. HAWORTH
Salina
Chemical Engineering

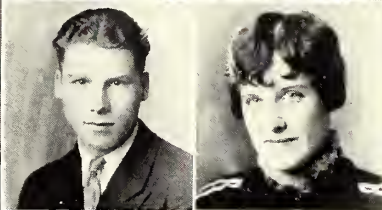

LILLIAN HAZLETT
Whitewater
General Science



NELLIE M. HUBBARD
Cedar Vale
Home Economics



GLADE W. HURST
Denton
Electrical Engineering

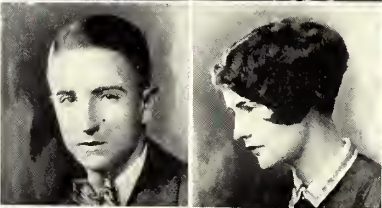

THELMA HUSE
Manhattan
General Science



FRED L. HUFF
Chapman
Agriculture



F. W. IMMASCHE
Saffordville
Agriculture

CHARLES E. JONES
Turner
Civil Engineering

MARGIE KIMBLE
Miltonvale
General Science

DOROTHY LANNING
Sabetha
General Science

BESSIE A. LEACH
Bird City
General Science

LOUISE LOOMIS
Osborne
Music

CURTIS LUND
La Sita
General Science

DOROTHY MARTIN
Manhattan
General Science

ED C. MCBURNEY
Newton
Civil Engineering

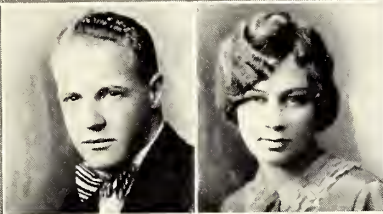

MABEL PAULSON
Whitewater
General Science



MARCELLA MCQUIESTAN
Clay Center
Home Economics



H. D. PFUETZE
Randolph
Electrical Engineering

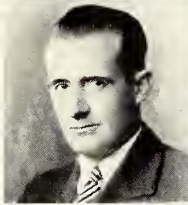

MABEL MCCLUNG
Manhattan
Home Economics



ALBERTA PULLINS
Council Grove
Home Economics



LENORE MCCORMICK
Cedar Vale
Industrial Journalism



MARTHA RANDES
White City
General Science



HAROLD A. MILES
Mutual, Okla.
Agriculture

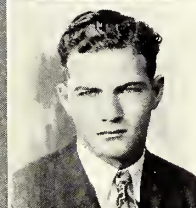

BEN REMICK
Manhattan
Electrical Engineering



BERTHA RUTH NEW
Lenexa
Home Economics



PAUL E. REINHARDT
Bazine
Civil Engineering

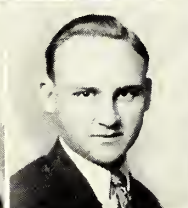

MARTHA NOLAND
Salina
Special



LUCILE KATHRYN ROGERS
Abilene
Home Economics



MARY M. NORMAN
Fowler
General Science



IRENE ROGLER
Matfield Green
Home Economics



MURIEL JEAN ROWE
Natoma
General Science



BILL SWEET
Wichita
Architecture

MARIA SAMUEL
Manhattan
General Science



HELEN TREMBLY
Arlington
Home Economics

PAUL G. SAYRE
Manhattan
Agriculture

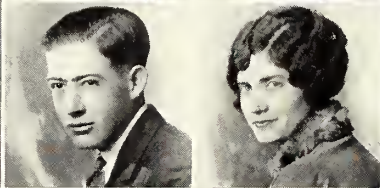

VIOLET WALKER
Manhattan
Home Economics

CLARICE SCOTT
Jennings
Home Economics



BEATRICE WARMER
Goodland
Home Economics

MARGUERITE STINGLEY
Manhattan
General Science



RUTH ALICE WEAVER
Ottawa
Home Economics

RUTH STENER
Courtland
Public School Music



HAZEL M. WALTER
Riley
Home Economics

VERA STRONG
Wichita
Home Economics



MARY CHRISTINE WIGGINS
Eureka
Home Economics

FLORENCE C. SEDERLIN
Scandia
Home Economics



CHARLES D. WYATT, JR.
Beloit
General Science

GLADYS SWARTZ
Atchison
General Science



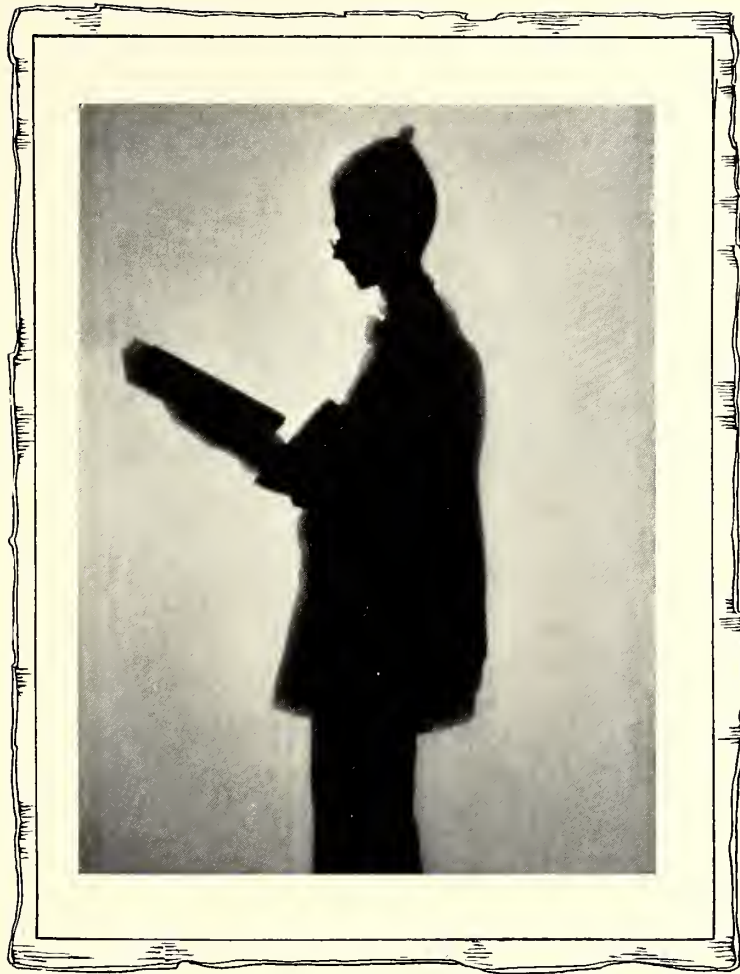

FRESHMAN

Class of 1930



BECK, BARNES, BILES, BOWMAN, BLAND, BROOKS, BROWN, CHAPMAN
 COBLENTZ, COPELAND, COLLINS, COPPENBARGER, CORDTS, COWDERY, CORZINE, CRUMRINE

PAULINE BECK, Republic
General Science

JAMES BARNES, Goff
General Science

G. GORRELL BILES, Chanute
Rural Commerce

GEORGENA BOWMAN, Topeka
Home Economics

DORIS BLAND, Lucas
Home Economics

R. BROOKS, Hutchinson
Architectural Engineering

EDNA O. BROWN, Paradise
Home Economics

JUEL T. CHAPMAN, Fort Scott
Chemical Engineering

WESLEY S. COBLENTZ, Elmdale
Agriculture

ROBERT J. COPELAND, JR., Salina
Chemical Engineering

VANCE COLLINS, Junction City
Civil Engineering

ORVILLE C. COPPENBARGER, Genda Springs
Electrical Engineering

EDWIN G. CORDTS, Overbrook
General Science

HERMAN C. COWDERY, Lyons
Civil Engineering

H. G. CORZINE, Fairview
General Science

GERALD A. CRUMRINE, Beloit
Rural Commerce

Class of 1930



CULHAM, CRAWFORD, DECKER, DRAKE, EMERY, EVERETT, FANKHAUSER, FLIPPO
FRASHIER, FRYBERGER, GAITHER, GERECKE, GHORMLEY, GILLUM, GORDON, GRAFF

CHESTER CULHAM, Junction City
Mechanical Engineering

VIRGINIA CRAWFORD, Coldwater
Music

IRENE JEANETTE DECKER, Robinson
Home Economics

LYNN E. DRAKE, Natoma
Industrial Chemistry

ESTHER M. EMERY, Tescott
General Science

ART E. EVERETT, Hutchinson
Civil Engineering

MARGARET FANKHAUSER, Great Bend
Industrial Journalism

DONALD M. FLIPPO, Abilene
Agriculture

ALVA L. FRASHIER, Kings Mill, Texas
Electrical Engineering

ALLENE FRYBERGER, Lamar, Colo.
Home Economics

HELEN CORRINE GAITHER, Columbus
Physical Education

EDGAR H. GERECKE, Rocky Ford, Colo.
Agriculture

CLARENCE E. GHORMLEY, Hutchinson
Civil Engineering

OLIVE GILLUM, Gypsum
Music

RUTH GORDON, DeSoto
Home Economics

WILLA C. GRAFF, Abilene
Public School Music

Class of 1930



GIINTHER, HAMILTON, HARMON, HEFNER, HENLEY, HENRY, HUFF, HUTH
JEFFERS, KACKLAY, KARR, KASSON, KEEFE, KELLOGG, KINKEAD, KLABAU

EMILIE MARIE GIINTHER, Hays
Home Economics

HARRY S. HAMILTON, Milton
Physical Education

REX A. HARMON, Wilsey
General Science

CALVIN Q. HEFNER, Yates Center
Agriculture

LYMAN E. HENLEY, Eureka
Agriculture

JOHN HENRY, St. Francis
Agriculture

B. C. HUFF, Lewis
Electrical Engineering

MILDRED HUTH, Atchison
General Science

BETTY JEFFERS, Abbyville
Physical Education

J. J. KACKLAY, Burrton
Civil Engineering

J. HAROLD KARR, Troy
Electrical Engineering

C. B. KASSON, Geneseo
Mechanical Engineering

JOSEPHINE KEEFE, Glen Elder
Industrial Journalism

TED F. KELLOGG, Concordia
Electrical Engineering

GEORGE W. KINKEAD, Manhattan
Agriculture

ELIZABETH K. KLABAU, Newton
Agriculture

Class of 1930



LEECH, LITTLE, LOVITT, MCKINNEY, McMULLEN, MACHO, MADISON, MASHETER
MILLER, MISENER, MORGAN, B. NELSON, T. NELSON, NORTH, NORTON, OATMAN

BELVA LEECH, Fredonia
General Science

CLABERN O. LITTLE, Sedgwick
Mechanical Engineering

VIRGINIA LOVITT, Great Bend
Public School Music

MARGARET MCKINNEY, Great Bend
Industrial Journalism

JOSEPH McMULLEN, Stella, Neb.
Agriculture

GERTRUDE MACHO, Beardsley
Home Economics

GRACE MADISON, Everest
General Science

ESTHER MASHETER, Sabetha
General Science

NONDUS MILLER, Piedmont
Public School Music

ELIZABETH MISENER, Wichita
Home Economics

CHARLES E. MORGAN, Concordia
General Science

BETTY EVELYN NELSON, Jamestown
Home Economics

THERON M. NELSON, Simpson
General Science

EARL C. NORTH, Marlow, Okla.
Electrical Engineering

TWILA NORTON, Centralia
Home Economics

BERNICE OATMAN, Lawrence
General Science

Class of 1930



PARCELS, PERRY, PFUETZE, PRICE, PURCELL, RATLIFF, RATNER, M. READ, L. READ
 REED, RIPPEY, ROGLER, SANFORD, SCHNATTERLY, SCOTT, SHEETZ, STEANSON

HELEN V. PARCELS, Hiawatha
Home Economics

MARJORIE PERRY, Pleasanton
Physical Education

KARL PFUETZE, Manhattan
General Science

DELMAS E. PRICE, Wakefield
Rural Commerce

MORRIS PURCELL, Manhattan
Civil Engineering

ESTHER RATLIFF, Manhattan
Home Economics

HARRY ELIZABETH RATNER, Parsons
Architecture

MARY BELL READ, Manhattan
Physical Education

ROBERT B. REED, Eureka
General Science

EUGENE E. RIPPEY, Ellis
Electrical Engineering

JACK ROGLER, Matfield Green
Agriculture

RITA L. SANFORD, White City
Home Economics

ELIZABETH C. SCHNATTERLY, Kinsley
Home Economics

R. L. SCOTT, LeLoup
General Science

CATHARINE SHEETZ, Chillicothe, Mo.
Public School Music

EDWIN N. STEANSON, Troy
Rural Commerce

LOUISE E. READ, Holton
Home Economics

Class of 1930



SKINNER, W. SMITH, M. SMITH, STONE, STOUT, H. TAYLOR, T. TAYLOR, THORNBERG, TREDWAY
UGLOW, WASHINGTON, WENGER, WEBB, WHITESIDE, WIGGINS, WILSON, WILLIAMS

GERTRUDE SKINNER, Mankato
Home Economics

WILLIAM SMITH, Cottonwood Falls
Civil Engineering

MARTIN K. SMITH, Wichita
Electrical Engineering

CATHERINE STONE, Sharon
Home Economics

JUANITA J. STOUT, Larned
General Science

HAROLD E. TAYLOR, Clay Center
General Science

KATHERINE TAYLOR, Chapman
Home Economics

NETA E. THORNBERG, Chanute
Industrial Journalism

RUTH ANNA TREDWAY, LaHarpe
Home Economics

RUTH UGLOW, Concordia
Home Economics

GEORGE WASHINGTON, Manhattan
Agriculture

RUDOLPH F. WENGER, Powhattan
Agriculture

F. EARLE WEBB, El Dorado
Electrical Engineering

FAY ALLEN WHITESIDE, Neodesha
Architecture

DONALD WIGGINS, Lyons
Architectural Engineering

ROBERT B. WILSON, Concordia
Rural Commerce

THEODORE H. WILLIAMS, Humboldt
Industrial Journalism

The Voices of the People



UNIONIST PARTY SWINGS ELECTION

SMALL BUT SUBSTANTIAL MARGINS GAVE UNIONISTS THEIR VICTORY

THEODORICS WIN THREE

Total Number of Votes Cast is Smaller, But Percentage Increase Over Past Years is Large.

The Unionist party completely reversed the results of last semester's Theodoric victory, at the polls yesterday, and swept the Theodoric party under a landslide of votes. The Theodorics won three offices.

The margins of victory were in most cases small, although substantial enough that there was no question after the first few votes were counted as to the probable outcome.



UNION PARTY IS NEWEST ON HILL

LAST YEAR'S SEIGGA AND KALAKAK GROUPS COMBINE UNDER NEW NAME

NAME THEODORIC TICKET

Unions Will Hold Public Caucus Monday Night—Elections Will Be Thursday

ORGANIZE THIRD POLITICAL PARTY

THEODORIC—THE STRENGTH OF THE PEOPLE—MEETS POPULAR DEMAND

PLATFORM ANNOUNCED

Plans for Kalakak and Seigga Party Yet Unannounced but Combination Expected

The Platform

Believing in a deeper and more everlasting interest in school politics, the Theodoric party advances the following platform:

1. Voting without taxation.
2. Support of the honor system.
3. Better varsities.
4. Democracy and honesty.
5. Greater interest in school politics.
6. Recognition of S. G. A. as controlling student body.

"Democracy and honesty" was the keynote struck last night at a meeting of the organizers of the hill's third and newest party, "Theodoric, the Strength of the People."

Exclusive views of the famous Nichols-Hedberg controversy



Kansas State





"We had a big snow here about a year ago" — and then several more last winter. Several students (?) got lost in the drifts and were unable to get to class.



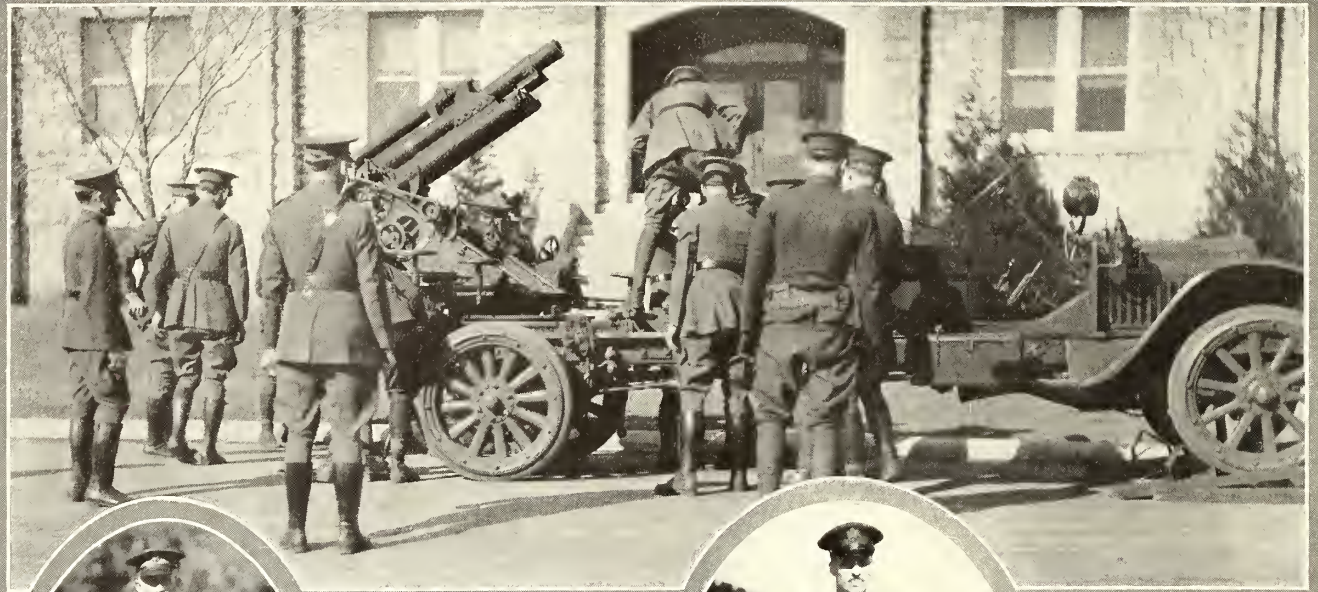

R. O. T. C., where every cadet grumbles and groans — and knows all the time that he likes it.

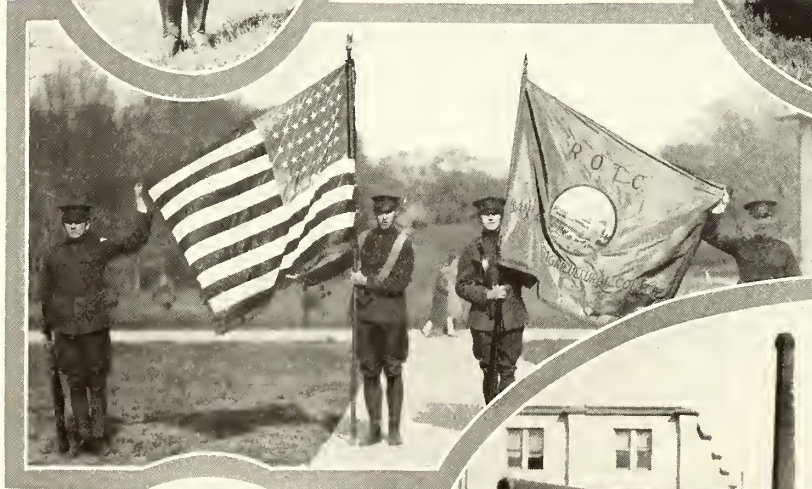



Forty Kansas Aggies spent the summer at Fort Snelling—drilled and camped and hiked and played—and passed in review before the Crown Prince of Sweden.

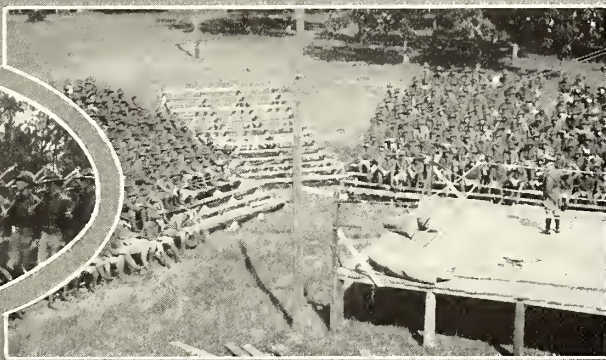



One way of going thru college—
a la pony.



Cheer leaders and Wampus
Cat stunts and cross-country
runners and everything. Then
the first outdoor pep meeting—
the bonfire—the freshman pledge
—and next day the K. U. game.
Wow!!!

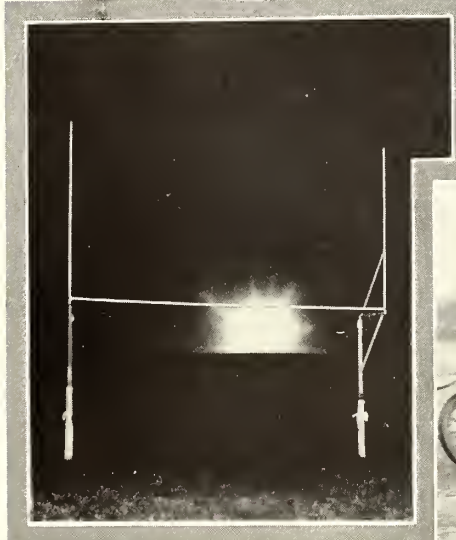



Horrible effects of woman's suffrage on Mike Ahearn and J. T. Willard. The rest of the page is dedicated to the "K" frat—the military frats—and "Haymaker" Cochrane.

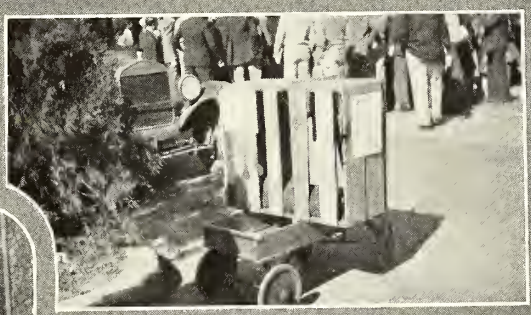

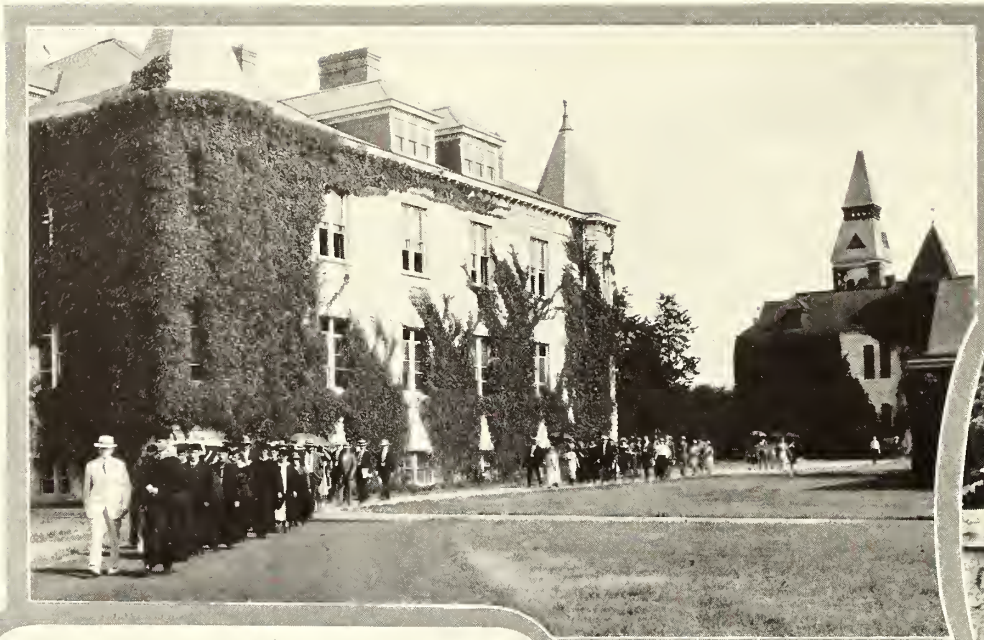

"Buch"—'nuf sed



The Big Thrill—and the Big Parade — the final chapel where you get that long-sought-for bit of sheepskin. Then—"look out world."

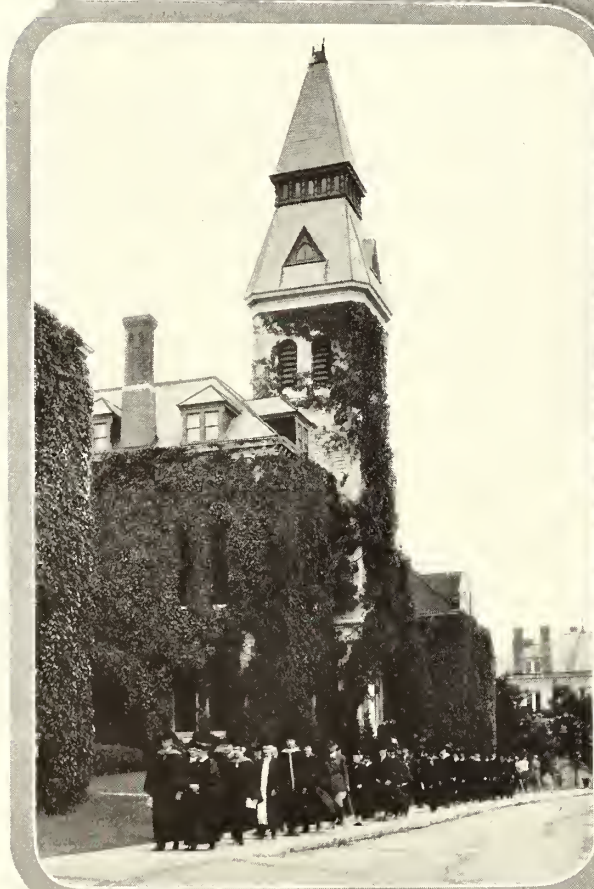



Dances—the Varsity after the K. U. game—the Architects Ball—the Junior-Senior Prom—open houses—Rec Center spring and fall parties—and finally the dancers of them all—the Denishawns.

Above—Earl Coleman's band came to Manhattan so often it was almost a local organization.

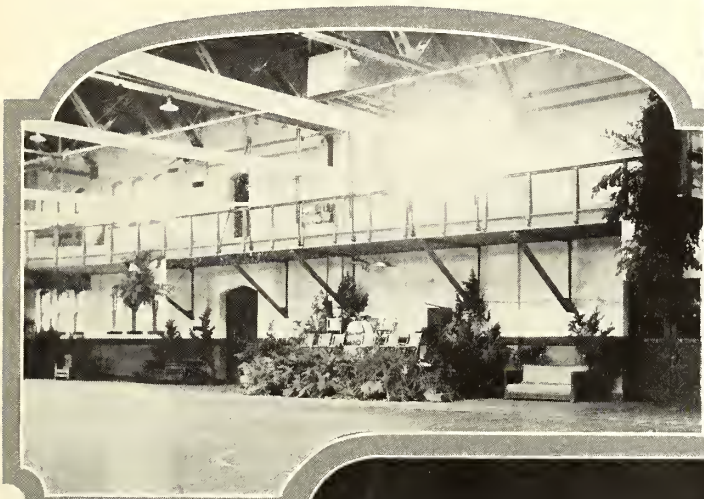

Above — Junior-Senior of '26 decorations.

Right—K. U. game varsity.

Below — Architects Ball.

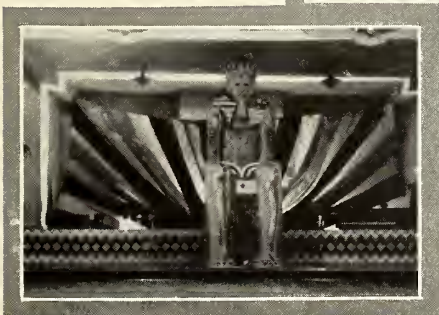

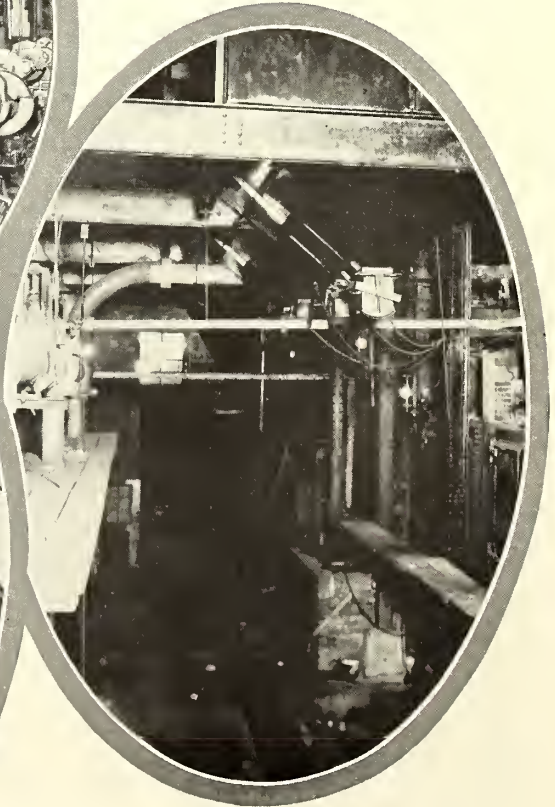
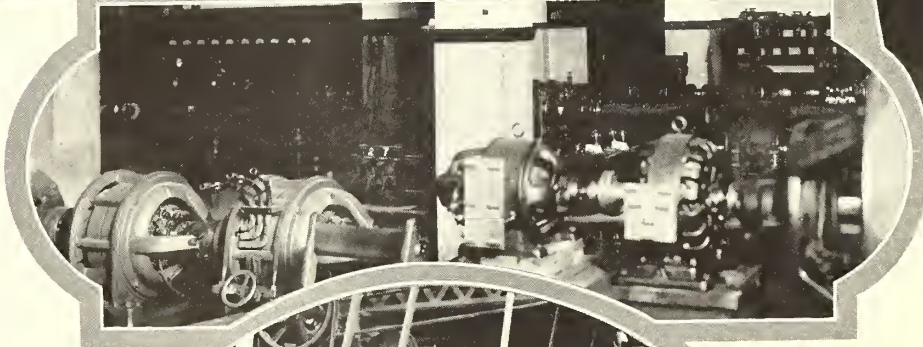

Familiar Interiors—the Chem. Lab.—the Shops—the Cafeteria—the Furnace Room. Above—a Corner of the Architects “Show Room”.



Speaking of air-views of the Campus—the one in the corner is the genuine article.

The Education building looks "different" when caught through the arch of Hort, and the peaceful exterior of Denison on a summer afternoon gives no hint of the pitfalls that await freshmen chemists inside.





"This is Station KSAC" broadcasting a football game or a speech or—what have you? Above are the Rhythm Rustlers — band extraordinary.





Then there was "The Show-Off" — given by Purple Masque — and — don't forget the home talent movie.



These also ran a good race—being the rest of the entrants in the 1927 Beauty Contest.



1. REVA STUMP, *Kappa Delta*
2. EULA MAE ANDERSON, *Eurodelphian*
3. DARYL BURSON
4. GLADYS CRUMBAKER, *Eurodelphian*
5. MARIE ARBUTHNOT, *Chi Omega*
6. HELEN CORTELYOU, *Kappa Kappa Gamma*
7. LENORE MCCORMICK, *Kappa Delta*
8. CLEDA SCOTT, *Delta Zeta*

9. MARY BURNETTE, *Phi Beta Phi*
10. MILDRED DOYLE, *Alpha Theta Chi*
11. VONA COLTRIN, *Phi Omega Pi*



- 1. EDNA BROWN, *Alpha Delta Pi*
- 2. LILLIAN HAZLETT, *Delta Delta Delta*
- 3. SYLVIA KESSLER, *Kappa Delta*
- 4. MARCIE KIMBLE, *Alpha Xi Delta*
- 5. TWILA FORD, *Chi Omega*
- 6. ELIZABETH MCCOLLUM, *Alpha Theta Chi*



- 7. FLORABEL WEST, *Pi Beta Phi*
- 8. ANNA ANNON, *Alpha Delta Pi*
- 9. GRACE EADIE, *Delta Zeta*



- 10. HARRY ELIZABETH RATNER, *Delta Delta Delta*
- 11. RUTH ANN NAILL, *Phi Omega Pi*



The Ag Fair mail was well guarded against bandits—from the outside, anyhow.

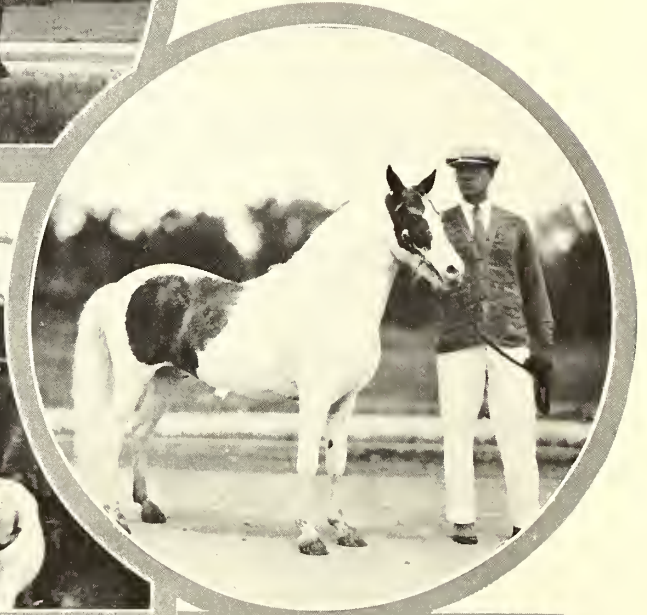

After the rodeo was over the hearse was there for those who failed to survive.





Will Rogers could have been talking yet and the crowd would still be enjoying it.

At the right the Phi Sigs are presented in their latest, and below the tennis and golf captains.

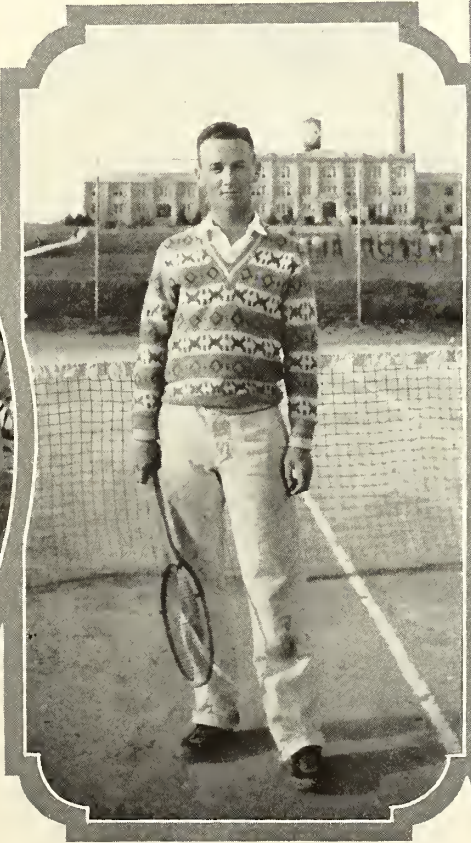

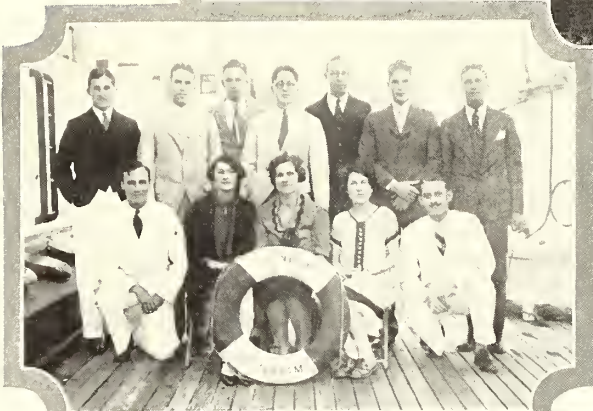

There were a dozen Kansas State people on the University cruise, including the president of the student body.



The senior Engineers took a trip to Kansas City.





STUDENT GOVERNMENT

Student Governing Association

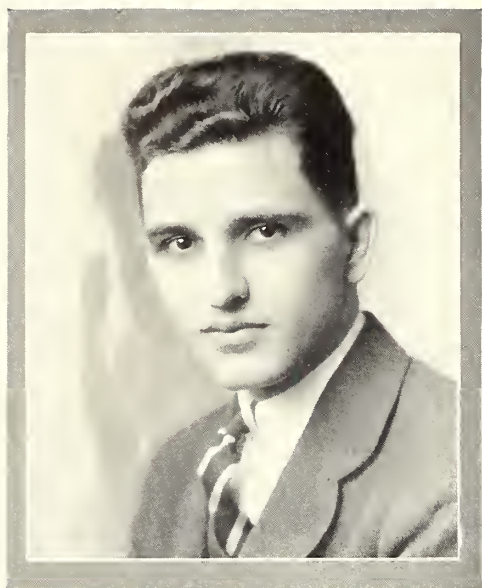

FRED M. SHIDELER
President

STUDENT Government at Kansas State is under the control of the Student Governing Association, membership in which is contingent on payment of the varsity activity fee. Most of the business of the association is carried on by the student council of seven members, elected each spring to serve the following year.

Among the duties of the council are apportionment of the varsity activity fee; control of the special fund set aside for support of activities not covered by the fee; supervision of class elections and activities; pep meeting organization; control of varsity dances, and the handling of all student discipline with the exception of cribbing cases.

In discipline cases the council sits as a court for trial, and passes sentence, subject to review by the faculty council and approval by the president of

the college, which has been given in every case coming before the council operating under the present constitution.

The seven-person council plan was used this year for the first time, the former council having been of 17 members.

STUDENT COUNCIL OFFICERS

FRED M. SHIDELER	<i>President</i>
PAUL AXTELL	<i>Vice-President</i>
VESTA DUCKWALL	<i>Secretary</i>
PAUL PFUETZE	<i>Treasurer</i>



AXTELL

CALLAHAN

TOMBAUGH

Student Governing Association

The smaller council can be more easily called together than the larger body, and each member is forced to take much more individual interest and responsibility than was formerly the case.

Council members are nominated by petition, any S. G. A. member being eligible.

Officers of the council are elected by the council, and serve as officers both of the council and the association.

A business meeting of the entire governing association is held once a year, in April, at which time nomination petitions for the new council are read and any necessary business transacted.

Funds set aside for special administration by the council are used at the council's discretion; among the activities sponsored in this manner being the Go-To-College teams; the trip of the Men's Glee Club to the Missouri Valley contest; college publicity and class election expenses.

The Kansas State S. G. A. is a member of the Mid-West Student Conference of Colleges and Universities.



VESTA DUCKWALL
Secretary

STUDENT COUNCIL MEMBERS

VESTA DUCKWALL
WELTHALEE GROVER
S. J. TOMBAUGH

PAUL PFUETZE
FRANK CALLAHAN
RUSSELL THACKREY

FRED SHIDELER
PAUL AXTELL
MARIE FARMER

(Miss Farmer was elected to the council, but failed to return to school, Miss Duckwall being elected to fill the vacancy. Miss Grover was elected to the vacancy created by the graduation of S. J. Tombaugh at the end of the first semester.)



PFUETZE

GROVER

THACKREY

Senior Class

FIRST SEMESTER OFFICERS

<i>President</i>	S. J. TOMBAUGH
<i>Vice-President</i>	ALICE NICHOLS
<i>Secretary</i>	LILLIAN KAMMEYER
<i>Treasurer</i>	JOE HAINES
<i>Marshal</i>	RALPH KIMPORT
<i>Historian</i>	LAWRENCE YOUNGMAN
<i>Devotional Leader</i>	MERLE NELSON

(By the Class Historian)

—For, what might the thunder—smitten thing
 But, pillared high and proud, in marble guise
 Hold a ducal crown, which means earth's promise,
 blame, anything
 Of one and the same value, to the brim.
 Flooded with truth, for better or for worse.
 Alone—but all the world's. And here's a curse:
 Marble pretensions, how much more make moults
 A peacock prince, his plume, God's thunderbolt.



S. J. TOMBAUGH
President

ALL of which has nothing at all to do with the history of the Class of '27—yes, Kansas State, Class of '27—but poetry is such a delightful manner in which to open a work of this kind. Especially when the class has been quite rational and there may not be enough interesting details to cover more than eight dollars' worth of an expensive Royal Purple page.

Nevertheless, custom and statistics must be satisfied and apropos satisfaction is this: As was expected, 1,160 of us drifted in for registration in September, 1923. As was foreordained, 25% received E grades the first year and 25% were called home because of ailing grandmothers, wheat crops that needed planting, Charleston knees, incompatibility, and the general unsatisfactoriness of the college. (See the psychology department for more complete details.)



NICHOLS

HAINS

KIMPORT

NELSON

Senior Class

SECOND SEMESTER OFFICERS

<i>President</i>	PAUL AXTELL
<i>Vice-President</i>	SUE BURRIS
<i>Secretary</i>	PAUL SWAN
<i>Treasurer</i>	CLARENCE COE
<i>Marshal</i>	JOHN MOYER
<i>Devotional Leader</i>	HAROLD WEDDLE



PAUL AXTELL
President

As per expectations, 35% withstood the ravages of time and instructors to enroll for the fourth year, and still bearing with Roger Babson, of the 1,160 that started, 29% will—but here we must pause in the middle of a statistic to recall that our four years saw the passing of Jardine to greener fields and the ascension of Farrell to that all-highest position, the installation of radio station KSAC and 14 honorary fraternities, a change for the better in the trend of K. S. A. C. athletics, the regime of the Charleston and Black Bottom, the event of the Kalakak, Seigga, Union and Theodoric parties, the rise to popularity of ingeniously decorated slickers and galoshes and silly Russian boots, and upward trend in skirts, the union of hose and bloomers, prosperous days for the Scheu-Johnny-Last Chance triangle, innumerable campus flivvers and plus-fours, and added impetus to the collegiate movement. But to resume the statistics—do the goose-step across the auditorium platform to receive our \$10-paid-in-advance sheepskin and take the pledge that when we are alumni we will see that more of the better football players are financially able to come to Kansas State and enroll in the physical education course.

We can chronicle no outstanding loyalty to the alma mater as yet. That will come, in abundance, when we rise and sing, "I know a spot that I love full well," etc., at the 1937 reunion. We have executed the same clever stunts, with variations, and committed the same forgivable sins and have been just as interesting and self-satisfied as any class that has preceded or will follow us. Despite the fact that the state legislature frowns upon Latin at the junction of the Blue and the Kaw, it is only fitting that we close with a classic quotation meaning, "onward and upward" and "on, for new worlds to conquer:"

Lux vitus labrusca bon ami



BURRIS

COE

MOYER

WEDDLE



PAUL SKINNER
President

Junior Class

FIRST SEMESTER OFFICERS

<i>President</i>	PAUL SKINNER
<i>Vice-President</i>	LORRAINE SMITH
<i>Secretary</i>	MARY LOUISE CLARK
<i>Treasurer</i>	FRANCIS WILSON
<i>Marshal</i>	MALCOM MEANS
<i>Historian</i>	CATHERINE LORIMER

(By the Class Historian)

SCRAMBLE and scurry in the Royal Purple office! The printer is calling for copy! The 1927 Annual should be on the press. Four pages are lacking—class histories! The Staff is becoming frantic, as all the class historians seem to have been kidnapped or are in quarantine (the 1927 fad). They have vanished without leaving behind them their precious manuscripts.



SMITH

CLARK

WILSON

MEANS

Junior Class

SECOND SEMESTER OFFICERS

<i>President</i>	JOE HOLSINGER
<i>Vice-President</i>	RICHARD BRADLEY
<i>Secretary</i>	DOROTHY FULTON
<i>Treasurer</i>	RUTH BARNHISEL
<i>Marshal</i>	A. R. EDWARDS
<i>Prom Manager</i>	MILTON KERR



JOE HOLSINGER
President

Lo! Was not that the Junior Historian who passed the door? Aye! And the following was produced under threat of decapitation and thumbscrews. (Thought of the latter bringing forth the action.)

The Class of 1928 arrived as Freshmen, matured; became Sophomores, survived; are now Juniors, or think they are; and hope and pray that they may be Seniors in 1928.

(Editor's note—All of which is very true.)



BRADLEY

LORIMER

BARNHISEL

EDWARDS

Sophomore Class

FIRST SEMESTER OFFICERS

<i>President</i>	SID PATTERSON
<i>Vice-President</i>	PAULINE CHRISTENSON
<i>Secretary</i>	RUTH GLICK
<i>Treasurer</i>	PIERCE POWERS
<i>Marshal</i>	ARTHUR HEMKER
<i>Historian</i>	HELEN CORTELYOU



PAULINE CHRISTENSON
Vice-President

CHRONICLES OF THE TRIBE OF TWENTININE

(By the Historian)

AND it came to pass that in the reign of Fdfarrell there arose a new tribe in the kingdom of Kansag, even the tribe of twentinine. And Milocoldren, a mighty man of the tribe, blew a loud blast on his mouth, and assembled the people. And they gathered together

in one place and made him governor over them. And from their number they named others of wisdom, and set them in high places to help govern the people.

And the tribe did exult exceedingly, and their heads did swell even to a great size, for great was the strength of its warriors and the beauty of its maidens excelled in all the land. But envy arose in the hearts of the other tribes, and they did gather in a confab, which is, being interpreted, a fest, and they did swear a mighty oath, saying, "Now shall we humble our enemies." And they devised green headgear and did order all the warriors of the tribe of twentinine to array themselves therewith. But the warriors rebelled and from that time there was strife among the tribes. And the other tribes did summon the men of twentinine to Boardmeetings, so that their ardor was dampened, and the head-sizes waned and grew small.

Now the king Fdfarrell did cause a great assembly of all the kingdom to be gathered, and many of the nobles that serve the king, even the fakulti, did speak with many words, and some did spill an exceedingly amount of bunk, but others spoke most nobly of the great arena, the Memorialstadium, arising in the kingdom. And two of the nobles, Mikeahearn and Charlie-backman, did move the hearts of the tribe of twentinine so that they did give ear to their pleas, and they did bring forth their shekels and offer them. Wherefore it befell that there were lean days among the tribe of twentinine.

Now it was the custom that the fakulti did set tasks for the people of the tribe to perform, and there were those who were wroth to do so, and many were called before the king. And some there were who folded their tents and journeyed out of that land in great haste.



HEMKER

CORTELYOU

DUMM

Sophomore Class

SECOND SEMESTER OFFICERS

<i>President</i>	HAROLD WITT
<i>Vice-President</i>	RUTH CARSWELL
<i>Secretary</i>	VIRGINIA CURRIER
<i>Treasurer</i>	MELVIN COWEN
<i>Frosh-Soph Hop Manager</i>	HOMER DUMM
<i>Marshal</i>	DEE HOUSEHOLDER



HAROLD WITT
President

And Piercepowers was made governor instead of Milocoldren. And there was less turmoil in his reign.

And lo, certain of the tribe, they that were called Pledges, did now begin to act as mad, and to perform all manner of strange and foolish things, and they that saw did become convulsed and did verily laugh themselves unto sickness. But the Pledges did hide their faces and were filled with shame. But it befell before many days had passed that they were no longer called Pledges, but Actives, and they became exceedingly vain, and did puff out their chests unto Pouter pigeons, and there was no living with them.

But the days hastened onward, and it came to pass that a strange plague fell upon the people and harried the whole kingdom. This was the plague known as Finals. And the people did shake as in an ague, and became surpassing pale around the gills, and did drink much black coffee. But when it was passed, those who were not slain rejoiced and made songs of thanksgiving.

And when the ninth month was come again, the people gathered to choose them a new governor and nobles. And lo, there was great strife and those called Theodorics strove against others, Unionists, and there was much talk, but it was wind, like unto the wind of the bellows. Then with great strength did the Theodorics triumph, and Sidpatterson was made governor. But the Unionists became wroth, and five months later choose Haroldwitt as high lord.

And the tribe of twentinine was become mighty and full of great wisdom, and the people rejoiced and shouted, "Long live the tribe of Twentinine! May it ever prosper!"



CARSWELL

COWEN

CURRIER

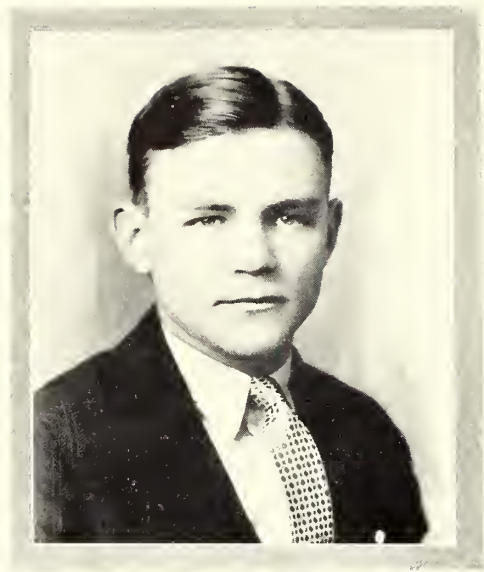

KARL PFUETZE
President

Freshman Class

FIRST SEMESTER OFFICERS

<i>President</i>	KARL PFUETZE
<i>Vice-President</i>	ROWENA LOCKRIDGE
<i>Secretary</i>	LAURA HART
<i>Treasurer</i>	J. G. KIBBEY
<i>Marshal</i>	BOB SANDERS
<i>Historian</i>	MARGARET MCKINNEY

(By the Class Historian)

YES, we are the Freshman Class—young, innocent, unsophisticated. But we came to college younger, more innocent, and more unsophisticated. We are proud to admit that we are Freshmen. Who can point out a better class? We have students represented in all lines of activities on the Hill—in debate, in music, and in athletics.



KIBBEY

LOCKRIDGE

MCKINNEY

SANDERS

Freshman Class

SECOND SEMESTER OFFICERS

President GEORGE DAVIS
Vice-President WILLA GRAFF
Secretary HELEN SHUYLER
Treasurer WARREN FINCH
Marshal JUEL CHAPMAN
Ass't Hop Manager WILLIAM BOGCESS

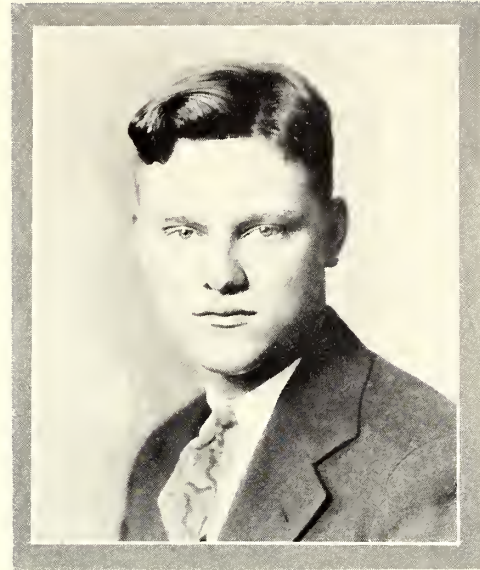

GEORGE DAVIS
President

WE have taken the usual interest in class affairs. We have flunked and we have made E grades. We have attended class meetings and class functions as every freshman class before us has done. The freshman football squad made a good showing in practice and in its game against the University of Nebraska frosh. Many of the men on the squad will probably be wearing varsity sweaters next year. The freshman class issued a challenge to the sophomore class for competition in a field day, but the class of '29 would not accept it.

We are alive. More will be heard from us in the years to come.

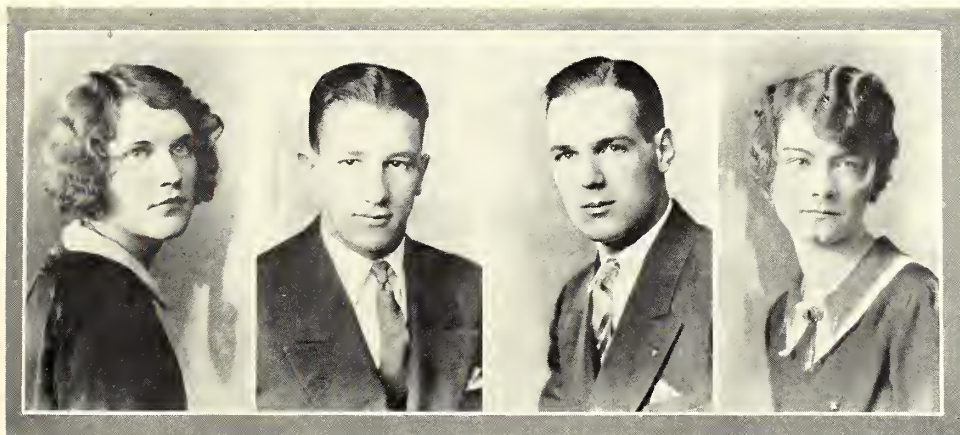

GRAFF

BOGCESS

CHAPMAN

SHUYLER

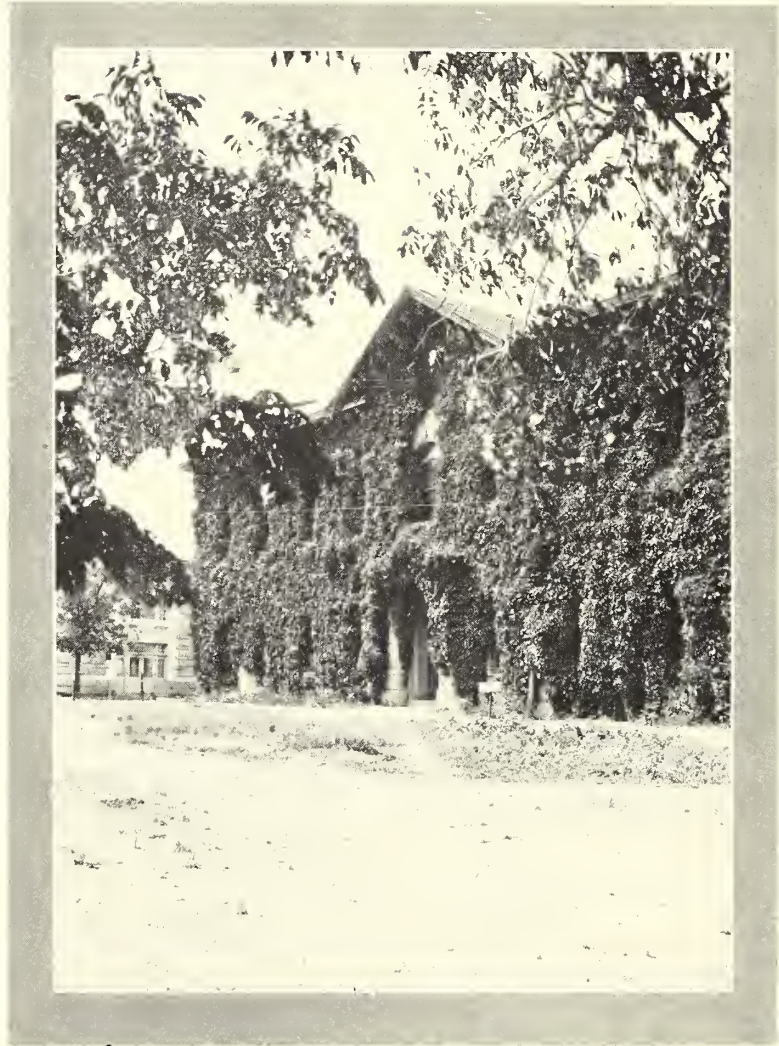



A ACTIVITIES

American Society of Civil Engineers



H. S. JOHNSON, REEDER, BARNER
EVANS, R. M. JOHNSON, GIBSON

OFFICERS

	<i>First Semester</i>	<i>Second Semester</i>
<i>President</i>	R. M. JOHNSON	E. W. GIBSON
<i>Vice-President</i>	W. E. GIBSON	H. B. EVANS
<i>Secretary</i>	G. S. HARKINS	W. S. REEDER
<i>Treasurer</i>	H. S. JOHNSON	RALPH BARNER
<i>Marshal</i>	R. G. CORTELYOU	R. K. DAVIS

MEMBERS

Seniors

RAY ADAMS	L. A. DIXON	T. A. POOLE
C. M. BARBER	H. B. EVANS	R. H. RHOADES
R. E. BROWN	W. E. GIBSON	E. O. SCOTT
C. A. BYERS	E. C. GROVE	R. R. SHEWMAKER
R. G. CORTELYOU	G. S. HARKINS	A. N. STEWART
JOE DALRYMPLE	H. S. JOHNSON	G. E. THOMAS
D. E. DEINES	R. M. JOHNSON	H. M. WEDDLE
	D. L. LACEY	

Juniors

FRANCISCO ASIS	M. G. DICKSON	J. J. MEISENHEIMER
C. B. AULT	E. DUNNINGTON	QUENTIN MELL
RALPH BARNER	C. W. FOSTER	H. B. PALMER
W. B. BIGLOW	J. G. HUFFMAN	V. L. PIERCE
J. C. BRUCE	J. E. IRWIN	K. E. RECTOR
P. E. CHAPPELL	HARRY KIBLER	W. S. REEDER
J. M. CHURCH	EMIL LARSON	O. L. SHELLEY
C. E. CRITCHFIELD	HAROLD LEWIS	HAROLD SMITH
LLOYD DAVIES	T. E. MCCARTY	L. R. ST. JOHN
REX K. DAVIS	JAMES MARCHBANK	T. J. TURNER

Men's Glee Club



HOSTINSKY, McCROSKEY, CHAPPELL, GOERING, ERICKSON, BRUNKAU, BAYLES, MOYER, CORLE
 HEMKER, FUNK, BLACK, JACKSON, REEDER, MEANS, REED, REITZEL
 LOVE, OSBORN, WIGGINS, THACKREY, CARROLL, ST. JOHN, BEACH, ARNOLD, BRENNER
 MASTERS, AYERS, ENOCH, PINCOMB, POWERS, LINDQUIST, MOGGIE, HOBSON, GINTER
 FERGUS, ZEIDLER, SAWYER, BUSH, HARTMAN

First Tenors

MINOR ARNOLD
 C. F. BAYLES
 A. H. HEMKER
 JOHN R. MOYER
 J. M. PINCOMB
 PIERCE POWERS
 C. E. REEDER
 J. J. ST. JOHN
 E. L. THACKREY
 D. L. WIGGINS

First Basses

C. H. BLACK
 R. H. BRENNER
 F. E. CARROLL
 M. K. FERGUS
 M. M. GINTER
 F. M. HARTMAN
 L. S. HOBSON
 D. M. LOVE
 M. C. MOGGIE

Second Tenors

D. P. AYERS
 K. H. BEACH
 L. S. FARRELL
 OTTO E. FUNK
 C. J. GOERING
 A. A. JACKSON
 P. J. McCROSKEY
 M. E. OSBORNE
 MYRON W. REED
 JOHN YOST

Second Basses

F. N. ATKINS
 F. A. BRUNKAU
 E. D. BUSH
 P. E. CHAPPELL
 H. R. CORLE
 D. W. ENOCH
 V. I. MASTERS
 M. T. MEANS
 J. H. REITZEL
 C. C. SAWYER
 A. H. ZEIDLER

HARRY ERICKSON *Accompanist*
 BERT HOSTINSKY *Accompanist*
 PROF. WILLIAM LINDQUIST *Director*

College Quartet

JOHN R. MOYER
 J. E. THACKREY
 C. H. BLACK
 C. C. SAWYER

Glee Club Quartet

J. L. ST. JOHN
 A. A. JACKSON
 F. E. CARROLL
 M. T. MEANS

Girls' Glee Club



LOOMIS, GRAFF, BLAIR, WALTERS, CLEMA, SUTTON, O. OSBORN
 MCGUIRE, NAYLOR, E. ALLEN, TURNER, MATHER, SEABURG, WALLAR
 BOWLER, R. FRANCIS, JERARD, ENDSLEY, HUTH, A. FRANCIS, BOUSE
 CUTLER, SAMUEL, LEACH, JOHNSON, B. LAPHAM, CARVER

Director MRS. MAURINE SMITH-CONOVER
Accompanist BERTHA LAPHAM

First Sopranos

DOROTHY ALLEN
 ELIZABETH ALLEN
 RUBIE ANDERSON
 MARY BOUSE
 LILLIAN CARVER
 DOROTHY DALE
 OPAL ENDSLEY
 JANICE FISHER
 JOSEPHINE FISK
 ARNETTA FRANCIS
 CAROLINE GRUGER
 BETTY HAGENBUCH
 MILDRED HUTH
 HELEN JERARD
 PAULA LEACH
 CLARA MATHER
 RUTH STENER
 BERNICE O'DANIEL
 VIRGINIA WALLAR

Second Sopranos

THEO ATTERBURY
 ALICE BEELER
 NELLE CONROY
 ALICE CLEMA
 GERALDINE CUTLER
 REBECCA FRANCES
 LAURA HART
 MARY JOHNSON
 LOUISE LOOMIS
 VERA MCCASLIN
 HAZEL MCGUIRE
 MILDRED OSBORN
 OPAL OSBORN
 LUCILE ROGERS
 MARIA SAMUEL
 EMILY SEABURG
 ELIZABETH SUTTON
 ELIZABETH SCHATTERLY

First Altos

LORRAINE BOWLER
 JOSEPHINE COLLINS
 THELMA CHILD
 MARTHA EBERHARDT
 WILLA GRAFF
 CATHERINE MONTGOMERY
 HELEN RUST
 HELEN WALTERS

Second Altos

HERMINE BAROFSKI
 HAZEL BLAIR
 OLIVE GILLUM
 MARGARET NAYLOR
 BERNICE OATMAN
 RUTH TURNER
 HELEN CORTELYOU

Student Engineering Association

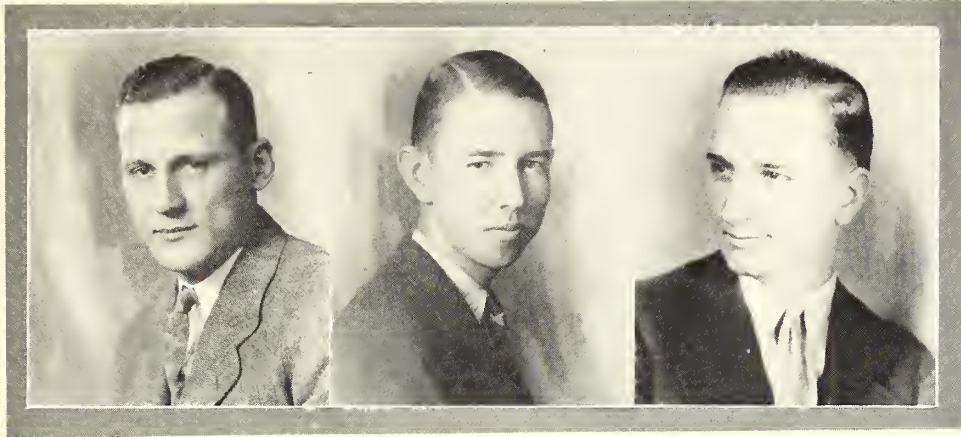

TOMBAUGH

YOUNG

HOBSON

OFFICERS

<i>President</i>	S. J. TOMBAUGH
<i>Vice-President</i>	A. M. YOUNG
<i>Secretary</i>	L. S. HOBSON
<i>Treasurer</i>	RAY ADAMS
<i>Advisor</i>	PROF. J. P. CALDERWOOD

EXECUTIVE COUNCIL

S. J. TOMBAUGH	L. H. PADDACK
A. M. YOUNG	HAROLD SOUDERS
L. S. HOBSON	G. H. STOFFER
RAY ADAMS	H. C. PAULSEN
R. C. COOPER	L. A. MURPHY
R. M. JOHNSON	S. M. FRASER

THE purpose of the Student Engineering Association is to co-ordinate the efforts of the separate departments of the division of engineering and to promote the interest of all engineering students.

American Institute of Electrical Engineers

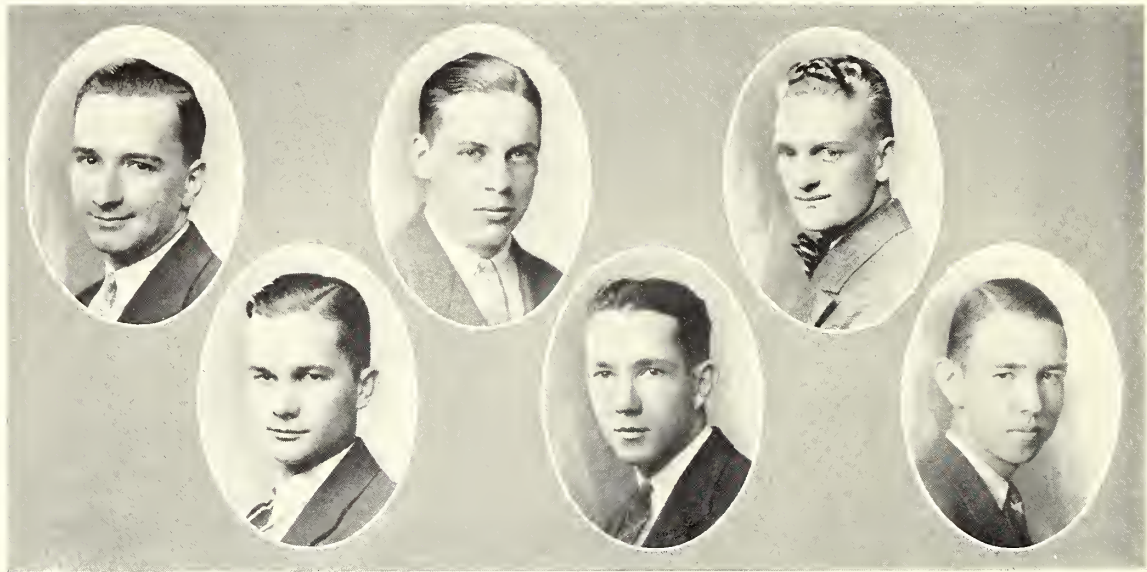

HOBSON, TATE, SIEFKIN, MUDGE, YOST, YOUNG

OFFICERS

<i>President</i>	A. M. YOUNG
<i>Vice-President</i>	K. B. MUDGE
<i>Recording Secretary</i>	L. S. HOBSON
<i>Corresponding Secretary</i>	JOHN YOST
<i>Treasurer</i>	C. C. TATE
<i>Marshal</i>	E. R. SIEFKIN

MEMBERS

Seniors

R. P. AIKMAN	H. H. HIGGINBOTTOM	D. K. NELSON	A. M. YOUNG
K. O. ALBERTI	W. M. HIXON	H. V. RATHBUN	O. D. SCHMIDT
PAUL AYERS	JOHN F. HUFF	E. R. SIEFKIN	L. S. HOBSON
HAROLD BATCHELOR	JOHN HYER	C. A. SLOAN	J. F. MURPHY
D. BOWYER	J. O. JOHNSON	W. SPROUL	H. BLACKBURN
H. A. BREDEHOFT	B. A. KAHN	C. C. TATE	L. GARNETT
F. A. BRUNKAU	M. E. KARNs	H. E. TUTHILL	E. L. BLANKENBEKER
E. D. BUSH	O. J. LACERTE	R. D. WALKER	A. W. CLARK
H. B. CARTER	H. M. McNIFF	ARTHUR WASSON	H. WILLIAMS
A. E. CHURCHILL	F. E. MASEK	E. W. WICKMANN	F. W. McDADE
F. A. DECKER	R. H. MEARS	L. K. WILLIS	E. RUTHERFORD
S. M. FRASER	C. H. MILLER	L. WOODMAN	L. A. MARCH
RALPH HERMAN	K. B. MUDGE	JOHN YOST	

Juniors

R. D. BRADLEY	W. T. HART	G. D. SLAYBAUGH	ROBERT DICE
H. C. BUNTE	T. H. HAYES	F. B. VOLKEL	L. W. BAILEY
M. C. COFFMAN	V. E. LUNDRY	H. E. WHITE	E. W. GILMAN
K. H. COOK	H. G. MILLER	R. K. WHITFORD	J. L. POTTER
J. H. DILL	A. T. MORGAN	H. J. WINTERS	J. E. SCHROCK
N. T. DUNLAP	W. D. NYHART	A. J. WILSON	M. L. JOHNSON
K. EVANS	L. A. MURPHY	C. D. FOOTE	M. A. EDWARDS
H. A. FLECK	J. L. POTTER	R. G. OBRECHT	H. J. BABBITT
M. B. FRANKLIN	E. C. SHENK	E. E. REBER	C. D. BARBER
L. C. GATES	C. W. SLOAN	M. M. GINTER	N. G. ARTMAN
D. W. GRAST	C. F. SMITH	C. C. SAWYER	D. L. DUTTON
A. W. HAMILTON	C. C. TANNER	WRIGHT CANFIELD	J. H. MOEHLMAN
J. L. HANCOCK	W. A. THOMPSON	L. V. RECTOR	

Sophomores

E. O. EARL	J. H. LENSCHOTT	D. C. LEE	Z. J. ROBINSON
------------	-----------------	-----------	----------------

Members in Faculty

PROF. R. G. KLOEFFLER	PROF. J. L. BRENNEMAN	R. M. KERCHNER	O. D. HUNT
-----------------------	-----------------------	----------------	------------

American Society of Mechanical Engineers

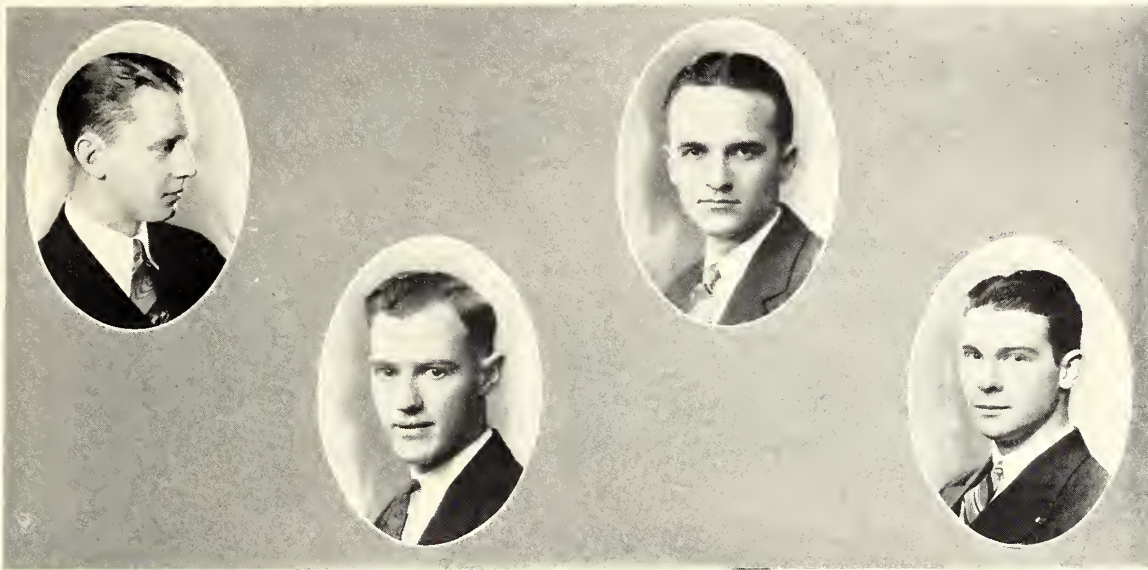

COOPER, SARTORIUS, WRIGHT, KIRK

<i>President</i>	R. C. COOPER
<i>Vice-President</i>	GLENN A. KIRK
<i>Secretary</i>	I. D. WRIGHT
<i>Secretary, Second Semester</i>	C. E. MORLAN
<i>Treasurer</i>	WILLIAM SARTORIUS
<i>Honorary Chairman</i>	PROF. J. P. CALDERWOOD

MEMBERS

Seniors

RALEIGH BISHOP	R. C. COOPER	VERNE MEILLER	JACK VASEY
L. J. BOWMAN	H. W. GARBE	C. E. MORLAN	I. D. WRIGHT
A. W. BURTON	L. W. GROTHUSEN	ROY ROBERTS	O. E. TANTOR
	GLENN A. KIRK	J. R. STEBBINS	

Juniors

GLEN J. BARNHART	R. L. HELMREICH	C. H. MEHOFFEY	ALBERT SPEALMAN
ALLEN DREW	L. C. HILL	W. L. ROMICK	J. O. STALDER
HARRY HAZZARD	J. T. MCBURNEY	WM. SARTORIUS	CHARLES WEBB
			HORACE YODER

Sophomores

E. W. CESSNA	A. O. FLINNER	J. D. MCGREGOR	M. W. POMMERINKE
MAX COBLE	M. E. HAMILTON	J. C. MARSHALL	F. CHARLES SARDOU
G. R. CROSSEN	E. F. HARMISON	W. S. MAYDEN	A. P. SHELLY
P. L. DITTMORE	B. C. HEADRICK	HUBERT MORGAN	J. E. STEGELIN
R. H. DRANT	A. H. HEMKER	R. L. NULTY	M. G. SUNDGREN
G. E. DROLLINGER	AUSTIN JOY	V. S. PETERSON	O. D. WELCH
			GEORGE ZANESKY

Freshmen

ROY ALBAN	O. H. GATES	JULIUS KLEPPER	G. W. SMITH
B. S. BRECHBILL	H. T. HAHNENKRATT	CLABERN LITTLE	GLEN SMITH
PAUL BROOKOVER	F. HEDERHORST	RICHARD LOOFBURROW	PAUL SPICKELMIER
W. H. BROWN	E. HOLMBERG	L. B. NOBLE	DALE SPRINGER
R. J. CAMPBELL	J. C. JEDDICKA	NED PHYE	VICTOR VENARD
C. H. CULHAM	W. J. JUSTICE	E. F. POTTER	G. A. WHITE
W. L. ROYLE	C. B. KASSON	R. H. RUSSELL	E. W. WILLIAMS

American Society of Agricultural Engineers



BLOOM

BARGER

McKEAN

OFFICERS

	<i>First Semester</i>	<i>Second Semester</i>
<i>President</i>	L. H. PADDACK	J. D. McKEAN
<i>Vice-President</i>	M. W. BLOOM	G. I. JOHNSON
<i>Secretary</i>	G. I. JOHNSON	M. W. BLOOM
<i>Treasurer</i>	J. B. McCORMICK	E. L. BARGER

MEMBERS

Seniors

L. E. BEST
M. W. BLOOM
THAYER CLEAVER

G. I. JOHNSON
J. B. McCORMICK
J. D. McKEAN

M. F. MUELLER
L. H. PADDACK
D. N. TEARE

Juniors

E. R. DRAKE
F. L. FEAR

J. A. HOOP
W. E. SELBY

D. D. SMITH
H. E. STOVER

Sophomores

E. L. BARGER
R. L. DENNY
C. N. HINKLE

T. E. MARTIN
H. O. McMANIS
C. M. ROEHRMAN

E. A. SMITH
R. J. TILLOTSON
H. L. VANDERWILE

Freshmen

L. A. BELIN
J. C. BROWN
A. L. CASEY
L. W. COPENHAFFER

T. E. DOYLE
V. KEITH
P. A. KINDSVATER
V. L. HAHN

L. D. PIERCE
H. D. STEVINS
R. R. STEVINS
V. J. WHITE



JOHNSON

McCORMICK

Agricultural Association



STEWART

RALEIGH

THOLE

MURPHEY

OFFICERS

<i>President, first semester</i>	C. W. THOLE
<i>President, second semester</i>	S. M. RALEIGH
<i>Treasurer</i>	H. L. MURPHEY
<i>Secretary</i>	G. J. STEWART

THE Agricultural Association was formed in the spring of 1921. The purpose of the association is to co-ordinate the efforts of the separate departments of the division of agriculture and to promote the interest of all agricultural students.

The association sponsors the annual Ag Fair, the Kansas Agricultural Student, the all-agricultural mixer, and the giving of medals to all members of intercollegiate judging teams.

Agricultural Economics Club



STEWART, WICKHAM, SCHAFER, LEE
KIRK, EVANS, CHILCOTT, DIZMANG

OFFICERS

<i>President</i>	E. I. CHILCOTT
<i>Vice-President</i>	GEORGE J. STEWART
<i>Secretary</i>	J. H. KIRK
<i>Treasurer</i>	O. K. DIZMANG
<i>Marshal</i>	A. W. BENSON

MEMBERS

A. W. BENSON	J. H. KIRK
H. A. BROCKWAY	W. J. McMILLEN
E. I. CHILCOTT	E. C. RUSSELL
O. K. DIZMANG	P. W. RUSSELL
O. D. EVANS	R. SCHAFER
E. T. HARDEN	GEORGE J. STEWART
J. H. KERR	C. WICKHAM
P. M. McMAINS	H. M. RANDELS
J. R. MOYER	F. A. PETERSON
A. LOVETT	J. S. COILE
J. K. SMERCHEK	

MEMBERS IN FACULTY

W. E. GRIMES	MORRIS EVANS
R. M. GREEN	B. H. PUBLOS
MILLARD PECK	

THE Agricultural Economics Club was organized in 1921 at Manhattan. Its purpose is to further professional and social interests of its members, foster a closer relationship and unified spirit among its members and the faculty of the Department of Agricultural Economics. Active membership is limited to agricultural students majoring in agricultural economics. Honorary membership includes graduate students and faculty members of the department.

Ag Fair

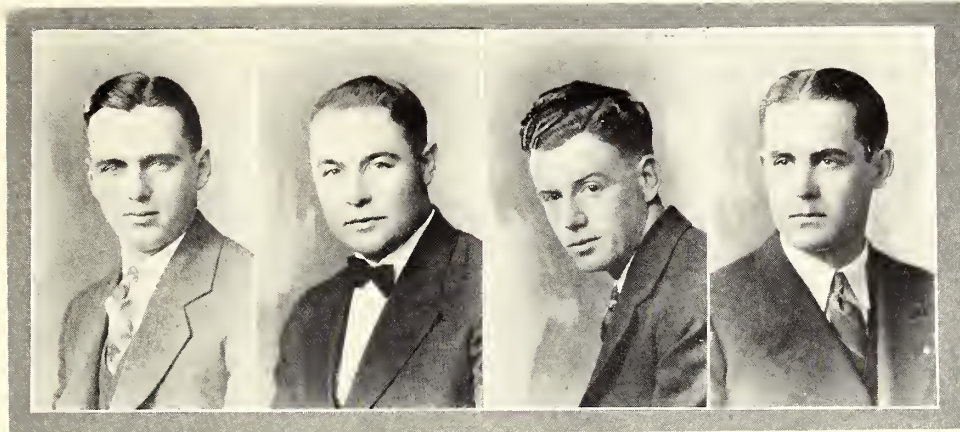

DAVIS

RUCKER

MURPHEY

BROWN

Manager
 Assistant Manager
 Treasurer
 Fourth Member of Board

R. H. DAVIS
 V. M. RUCKER
 H. L. MURPHEY
 H. H. BROWN

THE AG FAIR was organized in the spring of 1920 for the purpose of uniting the departments of the division of agriculture in one central effort and so create a spirit of unity and co-operation among the students. It has also proved to be of much educational value, as it gives students experience which can be used in putting on county fairs and various other community organizations of which agricultural graduates are often put in charge. The Ag Fair is the one big enterprise in which every Ag student takes an active part.

Poultry Judging Team



SIMMONS

STEUP

MELIA

MANN

RUCKER

THE K. S. A. C. poultry judging team was third at the Mid-West Intercollegiate Poultry Judging contest of the Coliseum Poultry Show in Chicago. The team was first on examination, third on producer judging, and sixth on exhibition judging. Members of the team were L. E. Melia, Vance Rucker, W. M. Mann, and L. J. Simmons, alternate. H. H. Steup acted as coach.

Milling Industry Association



Back row—BIGELOW, KIRK, McCORMICK, STIVERS, VAUPEL
 Front row—DAWE, ENOCH, OAKES, STOFFER, SWANSON, WORKING

Founded at K. S. A. C. October 15, 1917

Colors—Green and gold

Flower—Sunflower

Organized at the Kansas State Agricultural College to co-ordinate the efforts of all students in the milling department and to promote interest in the flour-mill industry.

OFFICERS

President	G. H. STOFFER
Vice-President	D. W. ENOCH
Treasurer	R. E. McCORMICK

D. W. ENOCH	R. E. McCORMICK
GUY C. BIGELOW	FRED STIVERS
EDWIN VAUPEL	RALPH FREEMAN
RAY GEDDES	THOMAS DAWE
CARL BOTSFORD	FRANK EDWARDS
J. H. KIRK	CLIFFORD VAUPEL

G. H. STOFFER

MEMBERS IN FACULTY

C. O. SWANSON	E. B. WORKING
---------------	---------------

Dairy Cattle and Products Team

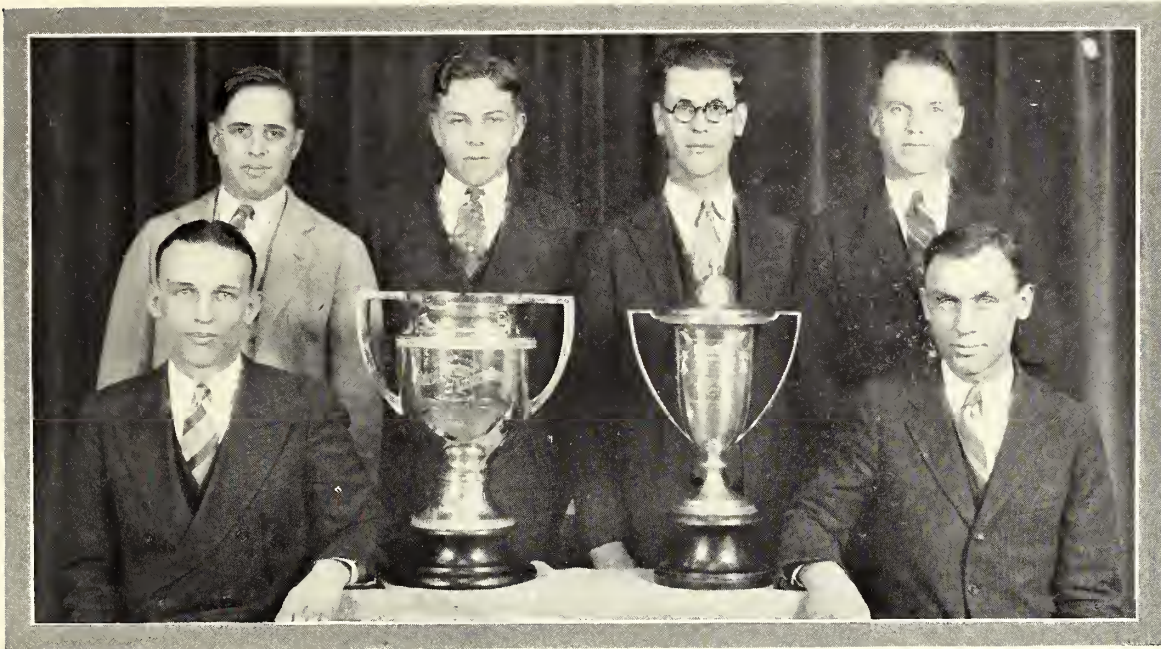

MARTIN, CLAUSEN, WILSON, CAVE
CHILCOTT, CASTER

THIS is the first year that K. S. A. C. has had a dairy products team. E. I. Chilcott and L. M. Clausen were members of both the cattle and the products teams. J. P. Caster was the other member of the products team and F. D. Wilson was the third member of the cattle team.

W. H. MARTIN, *Products Coach*

H. W. CAVE, *Cattle Team Coach*

DAIRY CLUB OFFICERS

	<i>First Semester</i>	<i>Second Semester</i>
<i>President</i>	R. L. REMSBERG	F. D. WILSON
<i>Vice-President</i>	J. P. CASTER	T. W. KIRTON
<i>Secretary-Treasurer</i>	B. I. MELIA	J. P. CASTER

The Dairy Club sponsored for the first time this year, a showing and contest during Farm and Home Week. This will become an annual affair. The Club also puts on a judging contest each spring and takes an active part in the Ag Fair.

Block and Bridle



JOHNSON, VENABLES, HOWARD, CARR, B. L. BARR
L. T. BARR, BAKER, JACKSON, BROWN, MURPHEY, STEPHENSON

THE Block and Bridle Club was organized in 1914 as the Jayhawker Saddle and Sirloin Club, and entered the national organization of Block and Bridle in 1921. The function of the Club is to promote the livestock industry, aid in inter-scholastic departmental activities, and foster the advancement of animal husbandry as a profession. Meetings are held the second and fourth Tuesdays of each month at which short business sessions are held prior to a program on some phase of animal husbandry work.

MEMBERS

GUY N. BAKER
B. L. BARR
T. L. BARR
FLOYD A. BLAUER
EARL F. CARR
FRED HEDSTROM
SHERMAN HOAR
A. A. JACKSON
R. N. LINDBURG
W. M. MANN

VERLE E. MCADAMS
HAROLD L. MURPHEY
H. M. NESTOR
EDWARD A. STEPHENSON
HARLAN J. STEWART
ROBERT W. TULLOSE
VAN V. VENABLES
HOWARD VERNON
HALE H. BROWN
G. L. DUNLAP

J. N. McILNAY

MEMBERS IN FACULTY

DR. H. L. IBSEN
H. W. MARSTON
HARRY REED
B. M. ANDERSON

DR. C. W. McCAMPBELL
W. S. BEARDSLEY
J. E. FOSTER
F. W. BELL

C. E. AUBEL

Senior Stock Judging Team

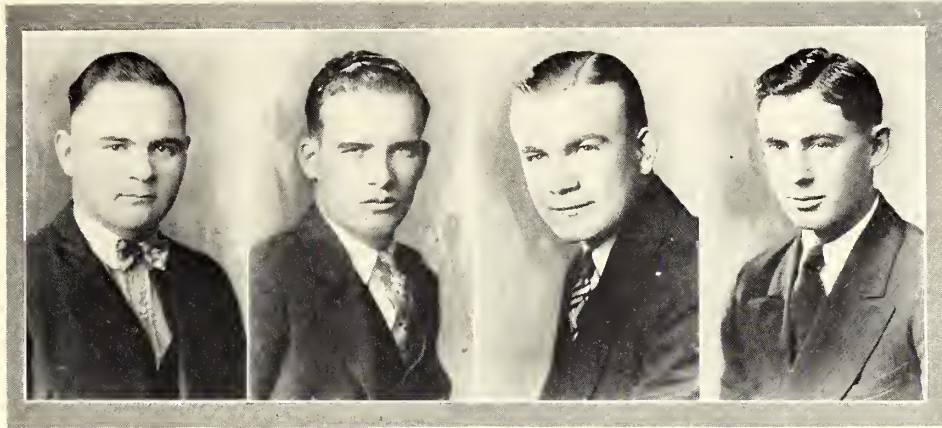

VERNON

JOHNSON

STEWART

STEPHENSON

WITH a total of 8,698 points, the senior stock judging team this year stood 182 points higher than any other team in the United States. Starting as a junior team in the spring of '26 they took second place in the contest at Denver. As the senior team they took second at both the American Royal at Kansas City and the International Livestock Exposition at Chicago. Professor Bell, one of the leading coaches in the United States, is gratified with the consistency with which the team placed this year.

Junior Stock Judging Team



McADAMS

TOMPKINS

WILSON

MURPHY

"THE most fiery, peppiest bunch of fellows I've ever had on any team," is Professor Bell's version of this year's junior team. The team placed third at the National Western Livestock show at Denver in the closest contest ever held there. Less than a hundred points was the margin between the high and low teams in the contest. The juniors are going to the Royal and International next year after first place, and nothing else, they claim.

Klod and Kernel Klub



CANARY, CREWS, OSBORNE, CRANNEL, CARLSON, RUCKER
 WHETZEL, ISAAK, COFFMAN, UNGEHEUER, THOLE
 SELLSCHOP, MELIA, MILES, MYERS, ATKINS, DAVIS

OFFICERS

<i>President</i>	E. B. COFFMAN
<i>Vice-President</i>	I. M. ATKINS
<i>Secretary</i>	M. C. AXELTON
<i>Treasurer</i>	M. E. OSBORNE

MEMBERS

I. M. ATKINS	R. E. HAMLER	M. E. OSBORNE
M. C. AXELTON	P. J. ISAAK	S. M. RALEIGH
F. A. BLAUER	M. C. KIRKWOOD	V. M. RUCKER
E. L. CANARY	O. G. LEAR	J. P. F. SELLSCHOP
C. M. CARLSON	R. O. LEWIS	J. E. SMITH
G. J. CASPER	J. D. MCGREGOR	J. H. SUTTON
E. B. COFFMAN	L. E. MELIA	F. L. TIMMONS
M. E. CRANNEL	H. R. MILES	L. F. UNGEHEUER
L. L. DAVIS	W. D. MOORE	A. M. WATSON
R. H. DAVIS	LYLE MAYFIELD	J. T. WHETZEL
	H. E. MYERS	

MEMBERS IN FACULTY

E. A. ALDOUS	D. B. IBACH	A. J. SCHOTH
O. T. BONNETT	C. O. JOHNSTON	M. C. SEWELL
A. M. BRUNSON	H. H. LAUDE	H. R. SUMNER
L. E. CALL	E. S. LYONS	R. I. TIROCKMORTON
C. D. DAVIS	W. H. METZGER	H. J. UMBARGER
F. L. DULEY	J. H. PARKER	F. B. WELLS
C. R. ENLOW	J. T. PEARSON	L. E. WILLOUGHBY
D. D. HILL	S. C. SALMON	J. W. ZAHNLEY

THE Klod and Kernel Klub is composed of faculty members, seniors, juniors, and sophomores in the Department of Agronomy. The programs which are presented at each meeting are so planned that the members may obtain greater knowledge and have increased interest in the production of farm crops. The Club sponsors a student crops-judging contest each year, and takes an active part in the annual Ag Fair. The Club was organized April 6, 1917.

Grain Judging Team



WATSON

RALEIGH

ZAHNLEY

UNGEHEUER

COFFMAN

THE Grain Judging Team placed first in the Crops Judging contest at the International Hay and Grain Show held in Chicago November 27, 1926. This is the second time in the last three years that the team from K. S. A. C. has won first place in this contest. Both years they were in competition with teams from eight states.

The team was awarded a silver trophy by the Union Stockyards and Transit Company, and a \$250 scholarship by the Pullman Company.

The team placed first in commercial grading, second in identification of crops, and fourth in comparative placing. The individual rankings in all classes were: E. B. Coffman, Manhattan, third; Albert Watson, Osage City, fifth; S. M. Raleigh, Clyde, sixth. Placings in the individual classes show high ranking for each man on the team. Coffman was first in judging alfalfa seed and soybeans, tied for first in grading oats and cotton, and was second in all classes of commercial grading. Watson was high man in stapling cotton and in judging wheat, and tied for first with Coffman in grading cotton. Raleigh was high man in grading hay and second in grading cotton.

Loren F. Ungeheuer, of Centerville, was alternate. The team was coached by Prof. J. W. Zahnley and Prof. C. D. Davis.

Veterinary Medical Association



Top row—SMILEY, LAUTS, WOODRUFF, BROWNE, COLBY, MCCLUNG, MOHR, GUINN, SCHMIDT
Second row—BRUNSON, CONGER, WATSON, HUBER, SMITH, SHOEMAN, MCILLNAY, ROSE, MCCONNELL
Third row—CRAWFORD, BUTLER, MOORE, OMAR, DAVIS, HUSTON, NEWLIN, MOTT, JACKSON
Fourth row—DOTY, BEEBE, SHAULIS, SPURLOCK, CALLAHAN, HAYS, VAN DE MARTEN, LEASURE, DUNLAP, EHLERS
Fifth row—HAMILTON, BERTZ, CLAIR, MUXLOW, MILLS, SANDERS, CARROL, DeCAMP, DeVRIES, ALEXANDER

MEMBERS

H. A. MILLS	A. I. SCHMIDT	R. H. ALEXANDER
E. F. SANDERS	J. D. SHOEMAN	A. W. CRAWFORD
R. A. BRUNSON	N. B. MOORE	W. W. BERTZ
F. E. CARROL	C. L. BUTLER	L. H. BEEBE
G. L. DUNLAP	C. R. OMER	J. E. CLAIR
C. J. DOTY	M. VAN DE MARTEN	D. M. COLBY
W. A. BROWN	R. W. JACKSON	M. E. HODGSON
R. S. BISHOP	D. DeCAMP	T. M. DeVRIES
R. L. ELSEA	H. E. SCHAULIS	R. W. HAYS
J. N. MCILLNAY	C. V. CONGER	A. HUBER
D. P. EHLERS	H. E. MCCLUNG	T. J. LEASURE
G. D. HUSTON	L. O. MOTT	C. L. GUINN
A. E. LAUTS	K. W. NIEMAN	A. D. WOODRUFF
R. L. MCCONNEL	R. W. MOHRI	A. S. WATSON
T. A. NEWLIN	D. K. SKOOG	D. K. HAMILTON
L. H. SMITH	F. H. CALLAHAN	D. H. SMILEY
V. T. ROSE	J. HENDERSON	T. J. MUXLOW
J. H. SPURLOCK		M. B. DAVIS

The Veterinary Medical Association was organized October 20, 1906, for the purpose of promoting the technical and social interests of veterinary students.



RELIGION

Y. M. C. A.

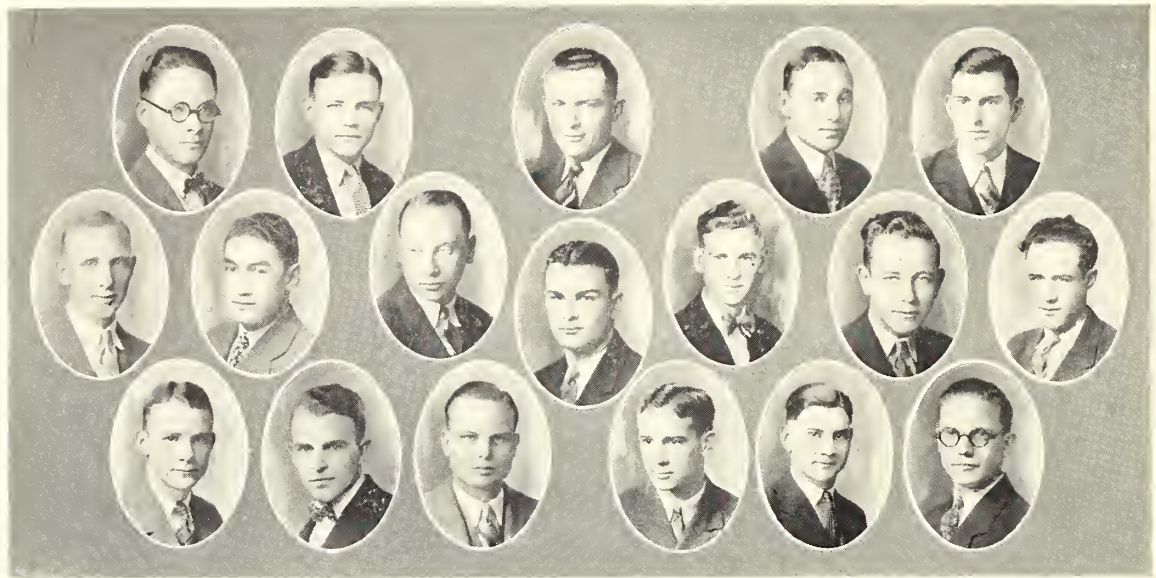

DIZMANG, K. PFUETZE, AXTELL, BOYD, BRUBAKER
 FREY, BROOKS, BREWER, COFFMAN, COLVIN, CRUMRINE, MORRISON
 P. PFUETZE, STIVERS, SKINNER, SANFORD, SELBY, LASHBROOK

CABINET

<i>President</i>	PAUL PFUETZE	<i>Discussion Groups</i>	RAYMOND TILLOTSON
<i>Vice-President</i>	PAUL AXTELL	DALE SANFORD	ELMER RUSSELL
<i>Vice-President</i>	PAUL SKINNER	OSCAR DIZMANG	FRED DANIELS
<i>Vice-President</i>	MILTON KERR	CLARENCE SLOAN	FRED STIVERS
<i>Secretary</i>	PAUL BROOKS	HOWARD COLVIN	RALPH DRAUT
<i>Student Forum</i>	MELVIN COFFMAN	WILLIAM MORELAND	FRED TRUE
<i>Boys' Work</i>	FLOYD REED		
<i>Boys' Work</i>	WALTER SELBY	<i>Pres. Freshman Com.</i>	QUENTIN BREWER
<i>Go To College</i>	RALPH LASHBROOK	<i>Vice-Pres. Freshman Com.</i>	GERALD CRUMRINE
<i>Social</i>	DON BALDWIN	<i>Sec. Freshman Com.</i>	DWIGHT PUTNAM
<i>New Students</i>	MILTON KERR	<i>Cub. Freshman Com.</i>	GEORGE DAVIS
<i>Gospel Teams</i>	RALPH IRWIN	<i>Cab. Freshman Com.</i>	KARL PFUETZE
<i>Week of Prayer</i>	CARL HARTMAN	<i>Cab. Freshman Com.</i>	MILTON ALLISON
<i>World Forum</i>	FRANK MORRISON	<i>Cab. Freshman Com.</i>	GORDON NONKEN
<i>Colored Students</i>	PAUL BROOKS		
<i>Colored Students</i>	FRANK GREENE		
<i>Publicity</i>	LESTER FREY		
<i>Hi-Y Deputations</i>	GILLETT KIBBEY		
<i>Estes Park</i>	LEONARD BRUBAKER		
<i>Aggie Orpheum</i>	KENNETH BOYD		

STUDENT MEMBERS ADVISORY BOARD

LESLIE MOODY	JOHN MOYER
HAROLD HUGHES	HALE BROWN
LESTER FREY	JOE ANDERSON

THE Young Men's Christian Association of K. S. A. C. is the organized result of a student movement to unite the spiritual and moral forces of the campus for the purpose of developing "all around Christian manhood." In addition it is an association of men which desires to develop the proper spirit and morals on the campus. The Y. M. C. A. is maintained and financed by the students and faculty. There are no stipulated fees. Membership means conviction and service, not money. The "Y" is a democratic organization in which every member has voting privileges. No distinction is made to creed or race. The officers and committees are responsible for the association program and policy.

DR. A. A. HOLTZ, *General Secretary.*

Bethany Circle



R. FAULCONER, McCLUNG, HUMPHREY, WARREN, DWELLY

Installed at K. S. A. C. March, 1924

Colors—Green and White

Flower—Daisy

Publication—Radius

Watchword—Service

Motto—Stir up the gift of God that is within you

ADVISORY BOARD

REV. and MRS. J. A. ARNOLD

MR. and MRS. T. O. McCLUNG

DR. and MRS. C. O. LASHELLE

MRS. HUGH DURHAM

PROF. and MRS. W. T. STRATTON

MRS. E. M. THOMPSON

MR. and MRS. W. P. BLAINE

OFFICERS

<i>President</i>	RUTH FAULCONER
<i>Vice-President</i>	AGNES BANE
<i>Secretary</i>	MABLE McCLUNG
<i>Corresponding Secretary</i>	VIOLA KELSEY
<i>Treasurer</i>	HAZEL DWELLY
<i>Radius Reporter</i>	HELEN HUMPHREY
<i>Alumni Secretary</i>	KITTY FAULCONER

COMMITTEES

<i>Program</i>	AGNES LYON
<i>Social</i>	BEATRICE WARNER
<i>Dinner</i>	MABEL McCLUNG
<i>Hostess</i>	HAZEL DWELLY
<i>Social Service</i>	HELEN HUMPHREY
<i>Publicity</i>	MRS. E. M. THOMPSON
<i>Membership</i>	RUTH FAULCONER

ALPHA CHAPTER was organized at the University of Illinois in 1911 by Rev. S. E. Fisher. In 1913, Beta Chapter was organized at K. S. A. C. under the leadership of Rev. J. David Arnold. Later Bethany Circle became a national organization and now has a membership of seven chapters. The eleventh national convention was held at Iowa City, April 16-18, 1926. The object of Bethany Circle is "To establish and maintain a friendly relationship among the student girls of Christian Church preference; to make the work of Bethany Circle a real means of Christian influence among the girls by arousing an interest in the church and its various departments; to maintain as individuals a high ideal of scholarship, to strive for broad sympathetic interest in human activities, and to develop a rich and gracious personality."

Kappa Phi



Installed at K. S. A. C., March 5, 1921

Colors—Green and White

Flower—Pink Rose

Motto—Every Methodist woman in the university world today a leader in the church tomorrow

Sponsor, MRS. B. A. ROGERS

OFFICERS

<i>President</i>	STELLA MAE HEYWOOD
<i>Vice-President</i>	VERNA LAWRENCE
<i>Recording Secretary</i>	MILDRED SKINNER
<i>Corresponding Secretary</i>	MARY NORRISH
<i>Treasurer</i>	ARLINE JOHNSON
<i>Chaplain</i>	VESTA WEST

COMMITTEES

<i>Program</i>	DAISY DAVISON
<i>Membership</i>	GARNET SKINNER
<i>Music</i>	ELIZABETH ALLEN
<i>Historian</i>	LILLIAN BEDOR
<i>Alumni</i>	MILDRED MAYDEN
<i>Religious Efforts and Missions</i>	LOIS MCNITT
<i>Art</i>	EVELYN PEEFLEY
<i>Publicity</i>	OLIVE FLIPPO

PATRONESSES

MRS. A. F. HUSE
MRS. B. R. HULL

MRS. L. H. LIMPER

DR. MARGARET JUSTIN
MRS. O. E. ALLISON

HONORARY MEMBERS

MRS. H. SMETHURST, Manhattan MRS. ELLA HAWKE, Los Angeles, Cal.
MRS. E. H. KNOSTMAN, Junction City

KAPPA PHI was organized at the University of Kansas in 1916 to form a closer association among Methodist women who are students in the state and independent universities; to make work among student women of the denomination more effective and sufficient, to maintain a more serviceable organization to take care of incoming Methodist freshmen, and to provide in a college woman's way religious training and stronger, more efficient women of the church of tomorrow. There are now seventeen active chapters.

World-Wide Guild



M. F. JOHNSON, BURTON, M. H. JOHNSON, JEFFREY, OATMAN
 BERTHA LAPHAM, BLANCHE LAPHAM, SCHRADER, PROTZMAN, STAHL, SKINNER

Ida Bare Star chapter installed at K. S. A. C. in 1915

Colors—Light Blue and White

Flower—White Rose

Purpose—To help girls to a sense of world citizenship and make of them worth-while girls

OFFICERS

<i>President</i>	MRS. MILDRED SKINNER
<i>Secretary</i>	DOROTHY STAHL
<i>Treasurer</i>	ESTHER DIZMANG
<i>Financial Secretary</i>	JENNIE NETTRONER
<i>Membership</i>	FLORENCE BURTON
<i>Literature</i>	DORIS PRENTICE
<i>Program</i>	CECILLE PROTZMAN
<i>Social</i>	BERTHA LAPHAM
<i>Work</i>	MRS. O. D. HUNT
<i>Sponsor</i>	MRS. MARY LOUISE HODGES
<i>Sponsor</i>	MRS. LYDIA TIBBITS

MEMBERS

MILDRED SKINNER	MAGGIE JEFFREY	DOROTHY STAHL
ALICE MELTON	JENNIE NETTRONER	ETHEL OATMAN
CECILLE PROTZMAN	THELMA SAUBERLI	CORA GEIGER
MELVINA SCHRADER	CATHERINE STONE	SARAH GEIGER
NELL WOLF	MARJORIE STREETER	LUCILLE BUNN
MRS. O. D. HUNT	DORIS PRENTICE	MARY JOHNSON
ETHEL MILLER	MINNIE JOHNSON	VIANNA DIZMANG
EDITH LIMBOCKER	KATHRYN SOCOLOFSKY	FLORENCE BURTON
BLANCHE LAPHAM	FRANCES MAXWELL	HELEN STEWART
BERTHA LAPHAM		MERYLE POOL

THE National Organization of the World-Wide Guild was established in New York City in 1914. At present there are over 4,300 chapters with a membership of about 46,000. Within the past five years the constituency of the Guild has spread into many lands, and among people of many tongues in our country. There are Guild Chapters in Cuba, Porto Rico, Philippine Islands, Japan, China, Burma, Assam, India, Czechoslovakia, France, Australia, and 64 in the Maritime Provinces. In the United States there are chapters among the Indians, Negroes, Orientals, and almost every European nationality represented here besides our American girls.

Lutheran Students Association of America



PAULSEN

HANSON

LANTZ

OFFICERS

<i>President</i>	HENRY C. PAULSEN
<i>Vice-President</i>	LEONA HANSON
<i>Secretary-Treasurer</i>	O. D. LANTZ
<i>Social</i>	OLIVE MANNING
<i>Membership</i>	MELVINA SCHRADER
<i>Units</i>	DOROTHY SCHRUMPF
<i>Faculty Adviser</i>	B. W. LAFENE

MEMBERS

MARTIN K. EBY	ELVEN H. LINDBOLD	OSCAR D. LANTZ
KNUTE E. PETERSON	NELS P. FLORELL	HAROLD M. SOUDERS
JACK H. MILLER	HOMER D. SWENSON	KARK T. RISTY
RALPH R. LASHBROOK	CARL E. HINES	ROBERT M. SHEARER
CHRIS H. FISKE	JOSEPH E. CLAIR	LUCIA MARY HAGGART
PHIL THATCHER	PAUL W. CONDRY	VERA I. LINDHOLM
DONALD K. NELSON	CARL W. CLAIR	ESTER M. HERMAN
HAROLD W. JOHNSON	JOHN T. HOYNE	ORA A. HATTON
HENRY C. PAULSEN	DAVID E. DEINES	DONNA G. DUCKWALL
PAUL M. LARSON	HERMAN E. RASUMEN	AMELIA M. FROHM
CLARENCE LUDEMAN	HENRY A. HELLMAN	ADAH C. GRIEM
LEONA HANSON	CARL M. CARLSON	GRACE E. KOTWITZ
H. M. WEDDLE	MILBURNE C. AXELTON	JOSIE C. LINDHOLM
EDWIN A. VAUPEL	OSCAR S. EKDAHL	LOUISE OWENS
CLIFFORD G. VAUPEL	HORACE J. RINEKING	MILDRED E. R. SCHLICKAN
JOHN LEE VAUPEL	VICTOR F. ODE	DOROTHY C. SCHRUMPF
MAITLAND M. HOLT	AUBREY SCHMEDEMAN	KATHERYN GEBHARD
CHESTER W. OFELT	JAMES DARWIN ELDER	RUTH E. STENER
GEORGE M. GRAFEL	WINSTON K. GRIGG	ROSE E. THIEL
CHARLES A. ALLEN	MILTON E. ABLSTEDT	AGNES THOMPSON
OSWALD K. PETERSON	JOHN RIETZEL	GRACE L. MADISON
HARRY K. TUTHILL	CHARLES H. HIXON	EULA MAE ANDERSON
EUGENE HOLMBERG	HAROLD G. MANGELSDORF	HANNA H. BARRE
ECDD MAI	WALTER H. HINZ	BERYL LAVERNE JOHNSON
JULIUS W. KLOEPPER	ELMER WANGERIN	EL DELL JOHNSON
ELMER H. BREDEHOFT	SAMUEL BRUNNER	ROSA LEE RICKLEFS
REUBEN M. JOHNSON	WILLIAM J. SCHULTIS	IDA A. CARLSON
HERBERT O. SCHREPL	CARL E. STRAND	ROSETTA KREPS
EARLE DAVID	FREDERICK H. SCHULTIS	FRANCIS L. WILSON
EDWIN N. STEANSON	EARL R. PETERSON	OLIVE MANNING
RAGNAR N. LINDBURG	EDWIN E. PETERSON	C. L. ERICKSON

Newman Club



HOLSINGER

VERSCHULDEN

CLARK

OFFICERS

<i>President</i>	JOE HOLSINGER
<i>Vice-President</i>	FRANK CALLAHAN
<i>Secretary</i>	MARY LOUISE CLARK
<i>Treasurer</i>	MARIE VERSCHULDEN
<i>Marshal</i>	J. R. COLEMAN

MEMBERS

M. F. AHEARN	JOE HOLSINGER
IRENE BARNER	CATHERINE HALSTED
JANICE BARRY	J. C. JEDLICKA
J. P. BENFIELD	GEORGE KINKEAD
ALMA BROWN	MARY LOUISE KINKEAD
MARTIN BRUNELLE	HELEN KINKEAD
H. S. BUECHE	ELMER KLEASON
EDWIN CARLSON	O. J. LACERTE
GEORGE CASPER	GRACE MAHONEY
A. E. CHURCHILL	FRANCIS MACKAY
EDWIN CHRISTMAN	GLENNA O'CONNELL
MARY LOUISE CLARK	S. M. RALEIGH
JOHN COLEMAN	EDWIN ROCHFORD
LOUIS CORTES	LEONA RICHARDS
MARY LOUISE DITTEMORE	ESTHER RATLIFF
FRANK DLABAL	JOE SINNOTT
EMMETT DUNN	MARIE VERSCHULDEN
EDWIN HABIGER	A. J. WILSON
A. HAVAS	FRANK ZITNIK

Purpose--To promote faith and friendship.

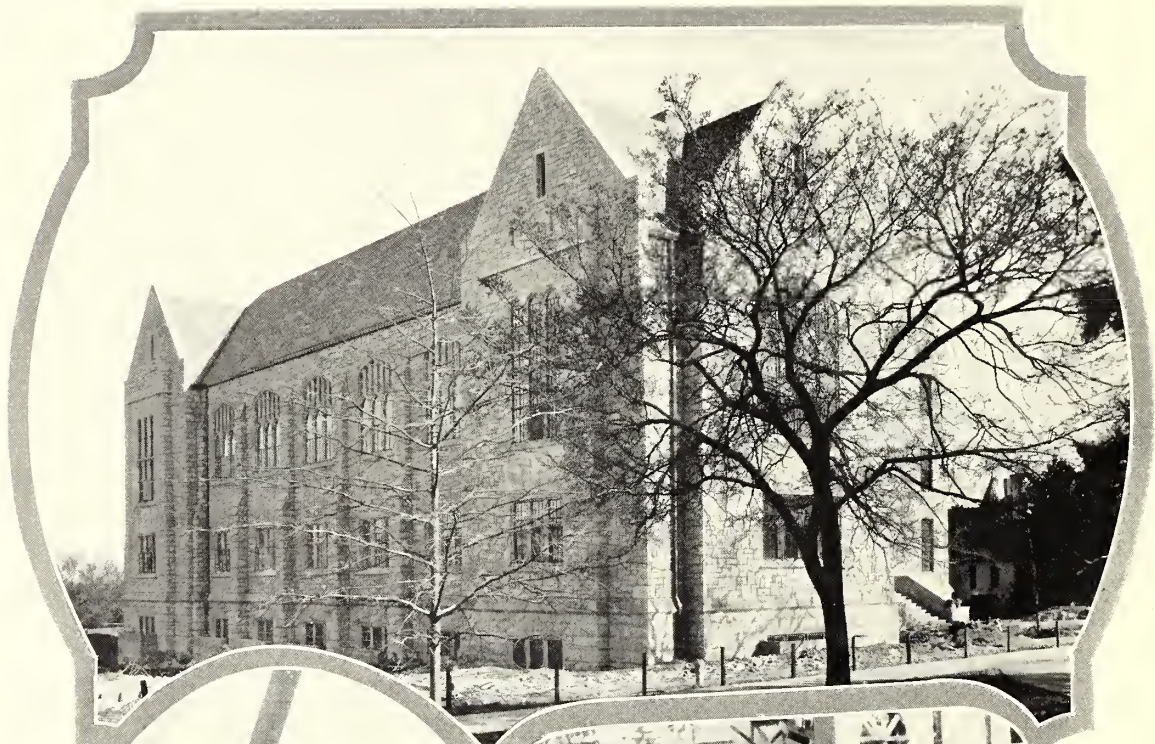

*The New Library Building.
Below—Dedication Services.*





PUBLICATIONS



RUSSELL I. THACKREY
Editor

1927 Royal Purple

IT IS with a sense of relief and regret that this page is written. Relief that the end of a hair-graying job is in sight; regret that the end of the job also marks the end of K. S. A. C. days for most of the staff.

This 1927 Royal Purple was compiled with the purpose of catching and holding something of the past college year for all time. The staff has tried, as all staffs do, to give the college its best Royal Purple. Its work is offered without explanation or comment.

Whatever defects there may be are best realized by those who have worked over this and 423 (count 'em) other pages for the past nine months.

If you, gentle reader, are not one of the many who in spite of superhuman efforts get themselves in the space allotted for the picture of someone

THE STAFF

FRED M. SHIDELER	<i>Manager</i>
RUSSELL I. THACKREY	<i>Editor</i>
JANICE BARRY	<i>Assistant Editor</i>
GERALD E. FERRIS	<i>Treasurer</i>
SUE BURRIS	<i>Women's Organizations</i>
CAROLINE GRUGER	<i>Men's Organizations</i>
H. M. WEDDLE	<i>Men's Athletics</i>
INEZ JONES ALEXANDER	<i>Women's Athletics</i>
FRANK HARTMAN	<i>Snapshots</i>
L. N. GIBSON	<i>Features</i>
W. A. BRINKMAN	<i>Advertising Manager</i>



WEDDLE

BARRY

ALEXANDER

HARTMAN

1927 Royal Purple

else. If your name is not one of the kind that simply refuses to be spelled, even with the aid of the student directory, the college catalogue, and Webster's International. If you are not one of those who forgot to have your picture taken after having paid for it, and then forgot about forgetting. If you are not one of these, you can view this volume with an open mind.

For every word said in its pages there were a thousand left unsaid about K. S. A. C. activities and events during the past year. For every picture there are a hundred more that would bring back a pleasant personality or incident in the years ahead. The 1927 Royal Purple is another exhibit in the annual struggle of a staff against time, space, and inexperience. If the staff has in addition created out of type and engravings and paper a book that has something of "The Hill"—something of the



FRED M. SHIDELER
Manager

classroom and the campus, something of the good times and hard times, something of the athletics, something, in brief, that recalls to you 1926-27 at Manhattan,—the staff is ready to go home, now, and catch up on a little sleep.

Before doing so, however, the staff wishes to acknowledge its indebtedness to Prof. H. W. Davis, faculty adviser, for his counsel, to Prof. E. T. Keith for his advice on printing matters, and to all of the hundreds of those who were on the hill during the past year who have aided either directly or indirectly in the making of the book.



GERALD E. FERRIS
Treasurer



GIBSON

GRUGER

BURRIS

DAVIS

Kansas State Collegian



L. W. YOUNGMAN, NICHOLS, POTTER, R. L. YOUNGMAN

THE Kansas State Collegian is the official student paper printed twice weekly throughout the college year. The management is entirely in the hands of the staff, which is elected by the Collegian Board. Although the publication is sponsored by the Department of Journalism, any student regularly enrolled in school is eligible for a staff position.

THE STAFF

First Semester

<i>Editor-in-Chief</i>	LUCILE POTTER
<i>Managing Editor</i>	ALICE NICHOLS
<i>Business Manager</i>	RICHARD L. YOUNGMAN

Second Semester

<i>Editor-in-Chief</i>	ALICE NICHOLS
<i>Managing Editor</i>	L. W. YOUNGMAN
<i>Business Manager</i>	RICHARD L. YOUNGMAN

COLLEGIAN BOARD MEMBERS

RUSSELL I. THACKREY	GERALD E. FERRIS	FRED M. SHIDELER
LILLIAN KAMMEYER	PROF. C. E. ROGERS	MARY REED

A Corner of the College Press Room

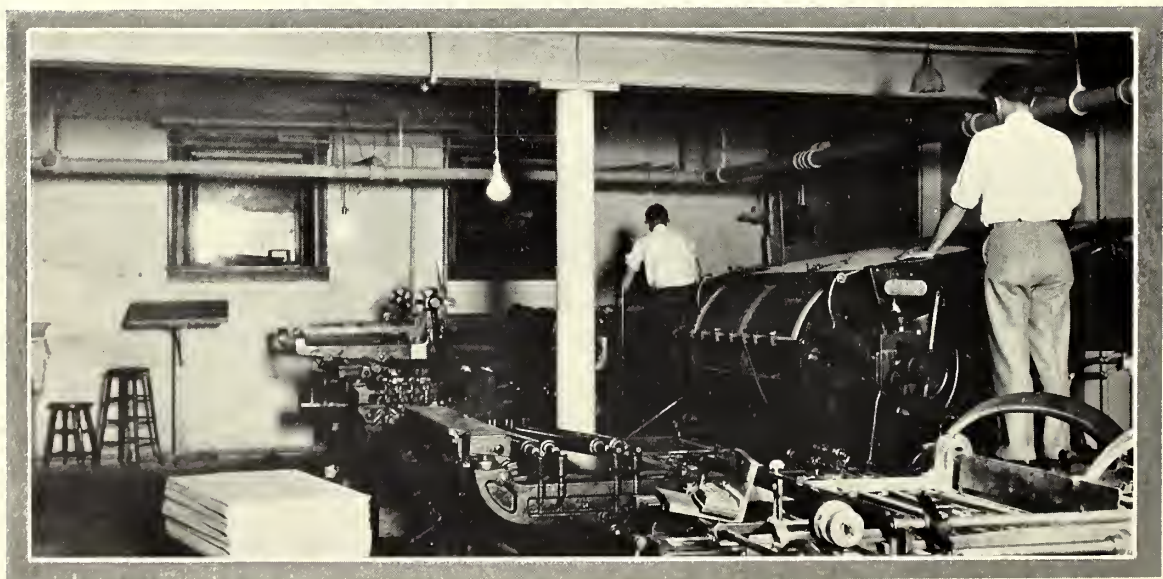

The Brown Bull



GIBSON

CURRIE

WILSON

"BACK NUMBER"

<i>Editor</i>	EULA MAE CURRIE
<i>Business Manager</i>	FRANCIS WILSON
<i>Circulation Manager</i>	VESTA DUCKWALL

"PRESENT NUMBER"

<i>Editor-in-Chief</i>	EULA MAE CURRIE
<i>Managing Editor</i>	DARLINE GRINSTEAD
<i>Exchange Editor</i>	VESTA DUCKWALL
<i>Business Manager</i>	FRANCIS WILSON
<i>Assistant Business Manager</i>	GORDON HOHN
<i>Circulation Manager</i>	CARL FELDMAN

"TRUE STORY NUMBER"

<i>Editor-in-Chief</i>	EULA MAE CURRIE
<i>Managing Editor</i>	L. N. GIBSON
<i>Exchange Editor</i>	ELSIE HAYDEN
<i>Business Manager</i>	CHARLES DEAN
<i>Assistant Business Manager</i>	MARY FOCKELE
<i>Circulation Manager</i>	FRANCIS WILSON

"TO THE GIRLIES NUMBER"

<i>Editor-in-Chief</i>	EULA MAE CURRIE
<i>Managing Editor</i>	ALICE NICHOLS
<i>Business Manager</i>	CHARLES DEAN

THE Brown Bull, the only humor publication at K. S. A. C., was established in 1920. Formerly the Brown Bull was published jointly by Sigma Delta Chi and Theta Sigma Phi. This year, however, Theta Sigma Phi has taken sole responsibility for its publication.

The Brown Bull ranks with the best college-humor publications in the United States, and is quoted by other college publications as well as national-humor magazines.

The "Typo" Lab



The Kansas Agricultural Student



REITZ, MURPHEY, MYERS, STEWART, STEPHENSON, CHILCOTT
CARLSON, BRADLEY, RALEIGH, HARDEN, MANNING, DURHAM

Editor-in-Chief
Associate Editor
Alumni Notes
College Notes

RUSSELL REITZ
EDWARD A. STEPHENSON
E. I. CHILCOTT
C. M. CARLSON

College Notes
Business Manager
Assistant Business Manager
Advisory Editor

C. R. BRADLEY
STEPHEN M. RALEIGH
E. T. HARDEN
HUGH DURHAM

DEPARTMENTAL EDITORS

Agronomy
Agricultural Economics
Animal Husbandry

HAROLD E. MYERS
GEORGE J. STEWART
H. L. MURPHEY

Dairy Husbandry
Horticulture
Poultry Husbandry

KENNETH W. KNECHTEL
OLIVE M. MANNING
L. J. SIMMONS

THE Kansas Agricultural Student is the official organ of the Agricultural Association, the general student organization of the division of agriculture. It is a 32-page, highly illustrated, quarterly magazine, the first number of which was issued in December, 1921. The chief activities of the division of agriculture are reported in the magazine which also gives semi-official reports of the outstanding projects under investigation in the agricultural experiment station.

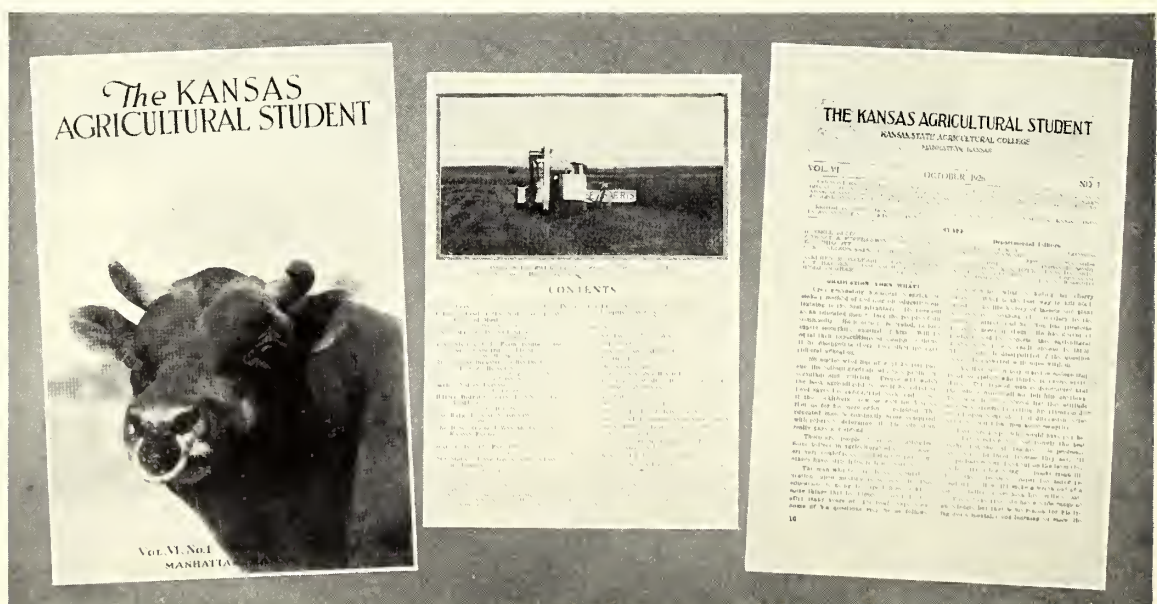

The Kansas State Engineer

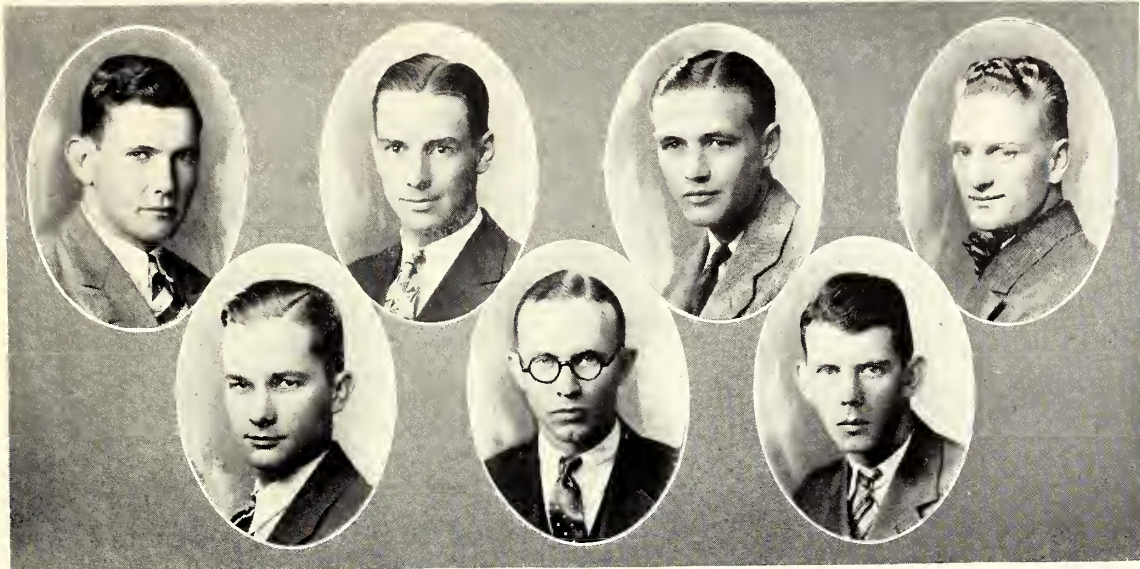

BLANKENBEKER, STOFFER, HARTMAN, YOST
TATE, FRASER, HYER

STAFF

<i>Editor</i>	STANLEY M. FRASER	<i>Circulation Manager</i>	E. L. BLANKENBEKER
<i>Associate Editor</i>	G. HAROLD STOFFER	<i>Ass't Circulation Manager</i>	JOHN YOST
<i>Business Manager</i>	LORAN A. MURPHY	<i>Alumni Editor</i>	JOHN HYER
<i>Assistant Business Manager</i>	C. C. TATE	<i>Treasurer</i>	B. F. HARTMAN
	<i>Advisory Editor</i>	PROF. J. P. CALDERWOOD	

THE Kansas State Engineer is published by the Engineering Association. The first issue was printed in the fall of 1915. Publication was discontinued during the war but was resumed in 1921.

The Engineer is published four times during the school year. It is a member of the Engineering College Magazines, an organization composed of similar publications in 20 of the leading engineering schools of America. The Kansas State Engineer is sent to all the large universities and colleges of the United States, to most of the high schools in Kansas, to the county engineers in Kansas, and to each engineering student at K. S. A. C.

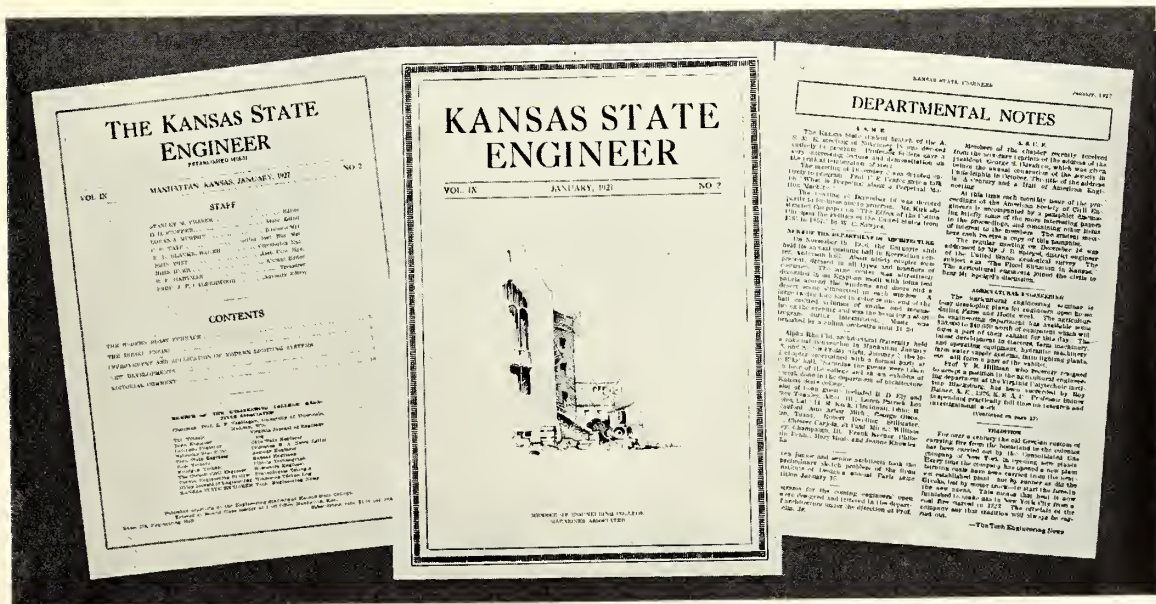



"Hort"



Athletics



Nichols Gymnasium



M. F. AHEARN
Director

ATHLETICS

INTERCOLLEGIATE and Intramural athletics are a vital factor in college life, creating a spirit of loyalty and fair play in all who are reached either directly or indirectly by them.

Kansas State is especially fortunate in its staff of athletic leaders

THE STAFF



Men's K Fraternity

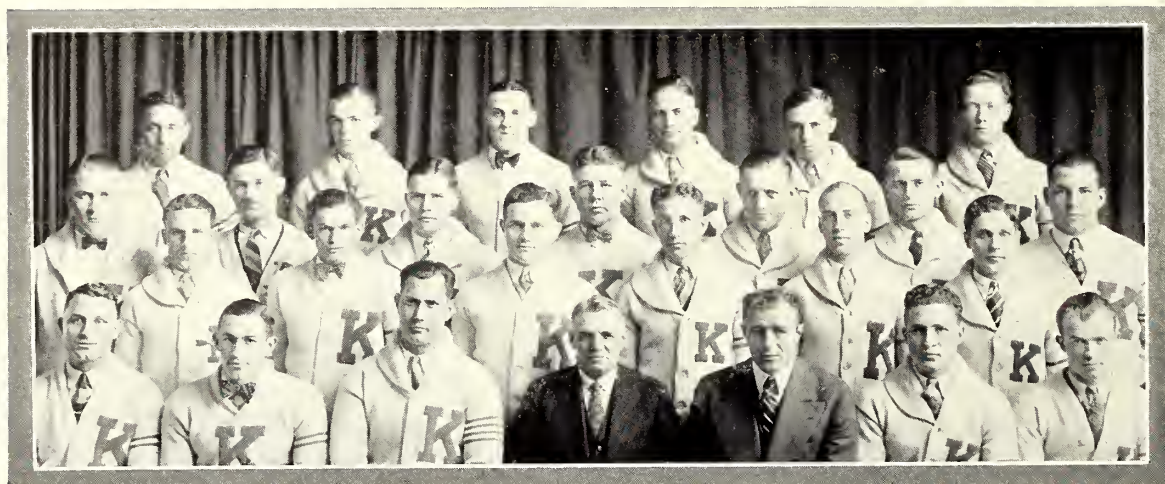

KIMPORT, MILLER, DAYHOFF, SMITH, RUTHERFORD, MERTEL
 HOUSEHOLDER, RANDELS, WEDDLE, LYON, AXTELL, EHRLICH, REED
 SALLEE, LIMES, DOUGLASS, BROCKWAY, ANDERSON, L. DAVIS
 BRION, EDWARDS, HUSTON, AHEARN, BACHMAN, GARTNER, MOODY

The Men's K Fraternity was founded at K. S. A. C. in 1913

Colors—Royal Purple and White

Motto—Fight

Insignia—Official Athletic "K"

OFFICERS

S. J. TOMBAUGH *President First Semester*
 C. W. BRION *President Second Semester*
 H. M. WEDDLE *Secretary-Treasurer*

ACTIVE MEMBERS

S. J. TOMBAUGH	M. L. SALLEE	E. RUTHERFORD	P. A. AXTELL
R. P. AIKMAN	M. W. REED	C. W. HAVLEY	DON MEEK
G. D. HUSTON	F. A. BRUNKAU	R. E. KIMPORT	C. A. BYERS
H. DOC WEDDLE	OWEN COCHRANE	JERRY KRYSL	KARL ENNS
ZUR PEARSON	A. E. MCGRATH	L. E. MOODY	DON SPRINGER
C. W. BRION	A. R. EDWARDS	TED FLECK	JIM DOUGLASS
JOE HOLSINGER	A. H. BROCKWAY	LOREN DAVIS	ROBERT OSBORNE
ELMER MERTEL	T. H. HAYES	L. W. BAILEY	RUSSEL HOFFMAN
E. E. FEATHER	M. B. MILLER	J. F. SMERCHEK	H. S. STOVER
M. B. PEARSON	AL EHRLICH	GEORGE LYON	PAUL GARTNER
L. H. SMITH	DEE HOUSEHOLDER	V. FAIRCHILD	L. E. HAMMOND
R. E. HAMLER	T. F. WINBURN	C. E. DUNLAP	L. L. MARSH
JOE LIMES	JOE ANDERSON	A. I. BALZER	H. J. DAYHOFF
			FRANK ROOT

HONORARY MEMBERS

M. F. AHEARN C. W. BACHMAN C. W. CORSAUT

THE K Fraternity was organized to promote cleaner athletics and good sportsmanship in all contests engaged in by the college. It is composed of men who have won their letters in a major intercollegiate sport.



FOOTBALL

Varsity Football Squad



HINKLE, CORLE, LYON, B. PEARSON, HOUSEHOLDER, HAMLER, HUSTON, EHRLICH
 Z. PEARSON, FEATHER, BRION, COCHRANE, DEAN, DUNLAP, SMITH, REED, DAVIESON, HAMMOND
 KRYSL, EDWARDS, FLECK, BACHMAN, TOMBAUGH, ROOT, HOFFMAN, CUNNINGHAM, VAUGHN, WHITE, Trainer
 COUGHRAN, DOUGLASS, MEEK, HOLSINGER, ENNS, GARRETT, BOYD, LIMES

FINAL VALLEY STANDINGS

	<i>Won</i>	<i>Lost</i>	<i>Tied</i>	<i>Pct.</i>
Oklahoma Aggies	3	0	1	1.000
Nebraska	5	1	0	.833
Missouri	4	1	0	.800
Grinnell	3	1	0	.750
Oklahoma	3	2	1	.600
Kansas State	2	2	0	.500
Iowa State	3	3	0	.500
Drake	1	4	0	.200
Kansas	1	5	0	.167
Washington	0	6	0	.000

THE SEASON'S RECORD

Kansas State	13	Texas U.	3
Kansas State	12	Creighton	0
Kansas State	27	Kansas U.	0
Kansas State	15	Oklahoma	12
Kansas State	16	Arkansas	7
Kansas State	0	Marquette	14
Kansas State	0	Nebraska	3
Kansas State	2	Iowa State	3
Totals	85		43



Memorial Stadium



C. W. BACHMAN
Head Coach

DESPITE the jinx that swooped down on the Wildcat football team in its last three games, after it had been all-victorious in the first five, the 1926 football season was successful, and the 1926 team one of the greatest ever to come out of Manhattan.

Five consecutive victories, including a home-field massacre of the ancient enemy, Kansas, before a record crowd of 16,500, were brought to an end with the loss to Marquette.

Torrents of rain stopped the Wildcat backfield, and gave Nebraska a 3-0 victory in one of the Valley's greatest battles, and the final game with Iowa State was "one of those things" in which a field goal was better than a safety.

Head Coach Bachman, ably assisted by Frank Root, turned out his greatest Wildcat team, and added the third consecutive victory to the total over Kansas, it being six years next fall since the Jayhawk last tasted victory.

Minutes that will live forever for 1926 rooters are those of the fourth touchdown against Kansas, and the ones which brought the news of Huston's last-minute game-winning kick at Oklahoma, when the grid-graph crowd tore 12 seats out of the Marshall theater.



JAMES DOUGLASS
Football Captain, 1927

JAMES "JIM" DOUGLASS, short, hard-hitting fullback from Burlington, was chosen to captain the 1927 Wildcats at the annual banquet for letter-men at the close of the season.

Heavy and fast, he was always good for yardage on a straight smash, and with his speed was often able to convert his smashes into real runs, with the goal line as the stopping point.

Exceptional football ability and an amiable disposition brought Douglass the honor of being the first backfield man in several seasons to captain a Wildcat eleven.

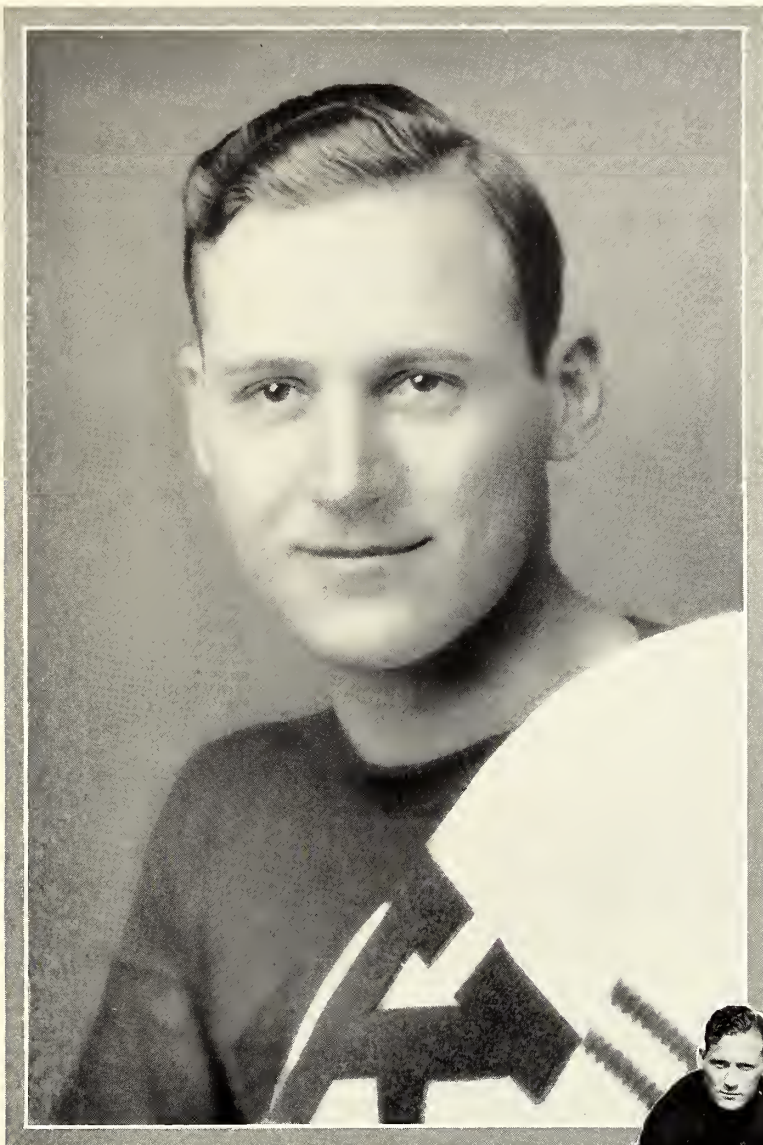

SIMON J. TOMBAUGH
Football Captain, 1926



IN THE game and before and after, "Si" brought athletic honor to K. S. A. C. for his work. His 200 pounds of aggressiveness brought him a place on the first All-Valley team of one newspaper and the second of another, and his conduct on and off the field brought commendation from coaches, officials and writers all over the Middle West.

Coming to Manhattan from Kansas City, Kansas, Tombaugh won a regular place at left guard his first year out for the varsity, was regular center his second year, and was outstanding as a right guard his third.

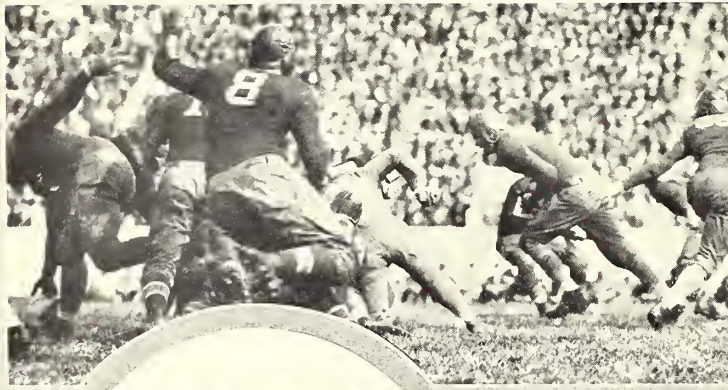

ELWYN FEATHER
Fullback



"Razorback"

Seventeen letter men brought gladness to the heart of Coach C. W. Bachman as he held his first practice of the year, two weeks before the game with the Longhorns of Texas University.

DON MEEK
Halfback

Reports of beef and brawn and speed began trickling to the outside world, and the Wildcats lived up to these in their opening 13 to 3 victory over the Texans.



Trailing 3-0 at the half, passes and one of Feather's smashes took the ball into enemy territory, and Edwards snuggled a pass from Holsinger safely in his arms over the goal line, the first touchdown of the season. Another fake, ending in a pass, brought the season touchdown in the last quarter, Enns to Holsinger.





ZURLINDEN PEARSON
Tackle



"Monk"

Wildcat purple helmets again were victorious, 12-0, the following Saturday, the victims being Creighton's Bluejays, at Omaha. Straight football, in which Douglass smashed and Brion tore great holes in the line, was all that was needed, and Kansas scouts had to leave without once seeing the heralded Wildcat passing attack in action.

October 16, 1926, should be marked with big red letters on all Wildcat calendars. Some 16,500 Kansans jammed Memorial Stadium for the state's annual classic between the University and the College, and the rest of the state camped at home by the radio.

The bands played and the Wampus Cats and Koo Kooos and Jay Janes did their stuff.

D. G. HUSTON
Guard



1927



OWEN COCHRANE
Quarterback



"Chili"

MYRON REED
Guard



Holsinger started it when he scored on a short pass after a drive down the field early in the second quarter. Feather reeled off 43 yards right through the middle of the Kansas line for the second touchdown. Hoffman made a touchdown in the third quarter on three plays. He returned a punt to the 49-yard line, made 11 yards on the next play and 40 on the next. Douglass closed the scoring with a 24-yard sprint through the line in the final quarter, and the subs took up the burden, almost adding another touchdown.

Kansas passes found their way into Aggie arms. Zuber, mighty Kansas punter, found Cochrane even greater. Half the crowd was decidedly happy when it was all over. The other half stayed to visit or help celebrate, and then

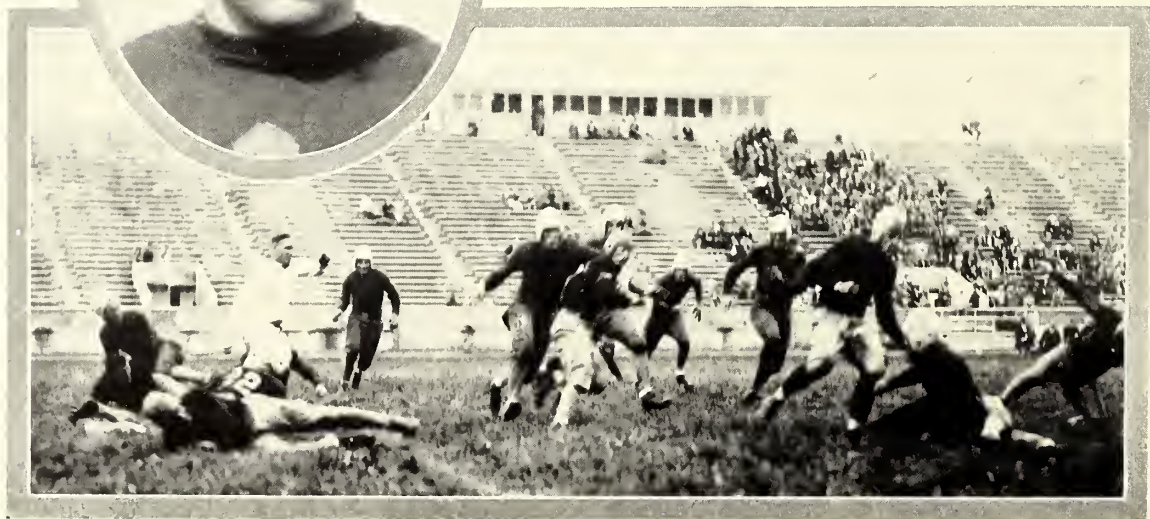



RUSSELL HOFFMAN
Halfback

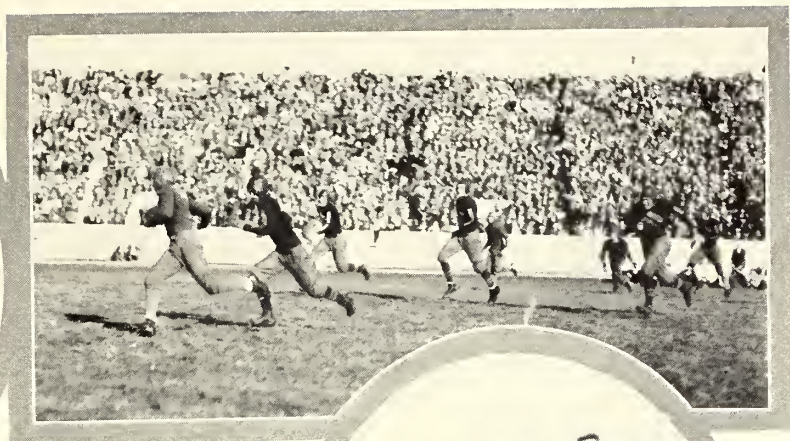

"Fleck"



went silently back to Lawrence to wait for another year. The Wildcats made 14 first downs to Kansas' 3, and 276 yards from scrimmage to Kansas' 71.

Oklahoma nearly wrecked things at Norman by crossing the uncrossed Wildcat goal line in about four minutes, and then kicking a field goal and earning two points on a safety. With the score 12 to 0, the Wildcats smashed to a touchdown in three minutes of the second half. A second touchdown in the fourth quarter tied the score, but the goal was missed. With a minute to play Huston came on the field, leisurely got ready, and from the 25-yard line kicked the ball over the cross-bar and the crowd back home into hysterics.

JOE HOLSINGER
Halfback



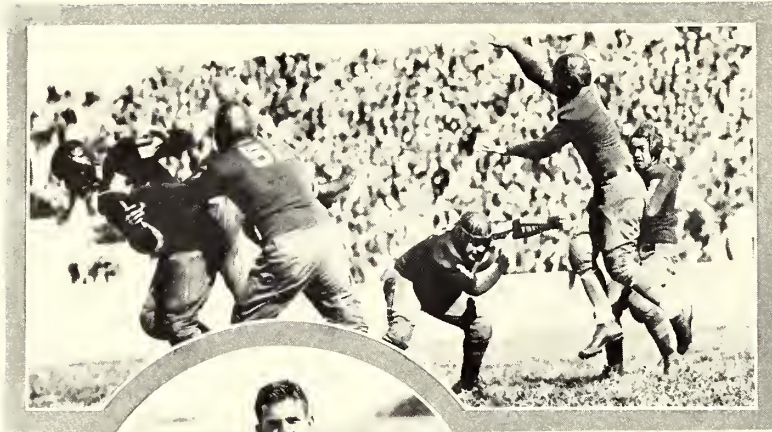

*Saxon
Texas
Captain*

*JERRY KRYSL
Tackle*

Arkansas brought a fighting, well-coached team to Manhattan, and found the Wildcats minus five halfbacks. Edwards ran half the length of the field for a touchdown when he recovered an Arkansas fumble punt. Arkansas scored on a long pass, but a touchdown by Hammond and a 45-yard drop kick by Cochrane iced the thing. Hamler, Householder, Hammond, and Smerchek, all non-letter men, showed up well. The game was the fifth victory for the Purple in five starts, and the third victory in an inter-sectional game.

*KARL ENNS
Quarter*



Marquette's "Golden Avalanche" gave the Wildcats a wonderful welcome, handed them the keys to Milwaukee, and then gave them their first and worst beating of the year, 14 to 0. Far away from home, before a big crowd, the





DEE HOUSEHOLDER
Tackle



Dunlap



TED FLECK
End

team seemed to go stale. On the first play Marquette intercepted a Wildcat pass for a touchdown. Aggie punts fell short, and passes went wild. Two scoring threats failed when near the goal line. Marquette took sweet revenge for the beating handed them at Milwaukee the year before, and the Wildcats took—a long trip.

Nebraska at Lincoln was next, with what looked like a valley title at stake, but the valley title was drowned out in a rainstorm which started just as the Wildcats seemed to be started toward their first victory over Nebraska, and ended some time later—after Stephens had booted a water-soaked ball over the crossbar for a 3-0 Husker victory.

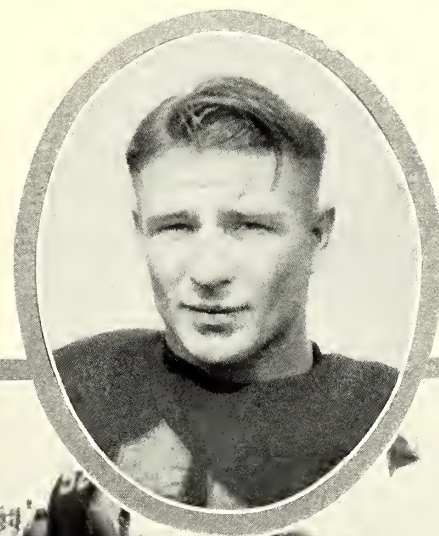

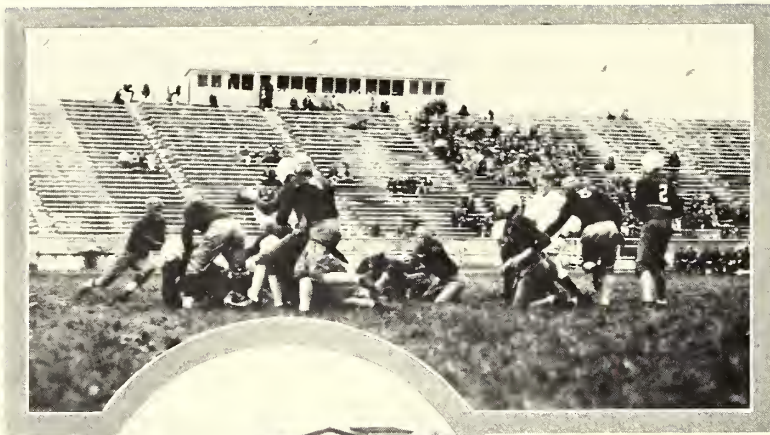

C. W. BRION
Guard

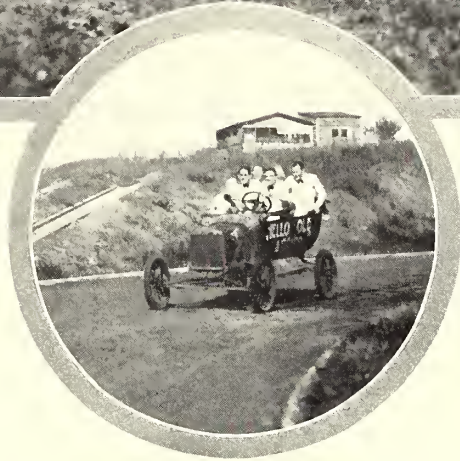

"Lizzie"

JOHN SMERCHEK
Halfback



Six times the Wildcats tried field goals—and six times they missed, while Stephens' one attempt was enough. As far as statistics go, play was about even, if floundering about in a cloudburst may be called play. Twenty thousand spectators sat through the flood, those from Kansas praying the moisture would sprout wings on some one so that the all-important touchdown could be made. Then the long drive home through the mud.

Iowa State at Manhattan wrote an anticlimactic end to the season. After the wonderful spirit of the Nebraska mud battle the Wildcats went dead again, with the exception of Feather, who nearly won the game single handed. Ames came keyed up to win, and did, a field goal proving enough when it was decided that the





R. E. HAMLER
Center



"Pa"
Ferguson



last smash of Feather's lone-hand drive in the last quarter was not quite over the goal line. Ames at this stage of things presented the Wildcats with a safety, the ceremony of which consumed the remaining seconds of the game.

Ten Wildcats played their last valley football against Ames. They were Tombaugh, Krysl, Reed, Cochrane, Feather, Meek, Brion, Z. Pearson, Ehrlich, and Huston. Of these the first six were three-letter men, while Huston, holder of the valley drop-kick record, earned his fourth "K," his war letter not counting in valley competition.

Only four conference games were played, as Missouri broke a contract which called for a

LEE HAMMOND
Halfback

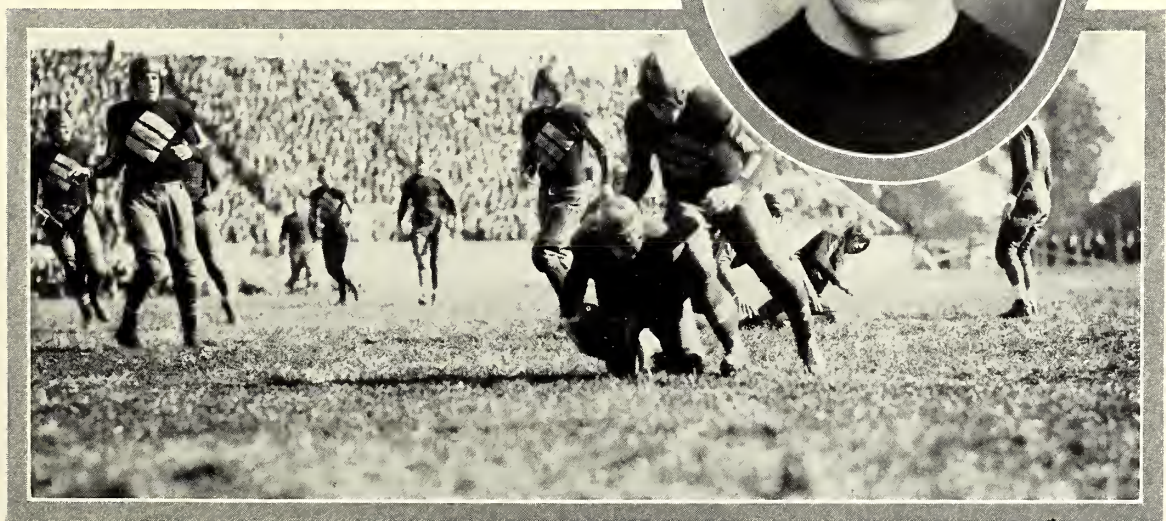

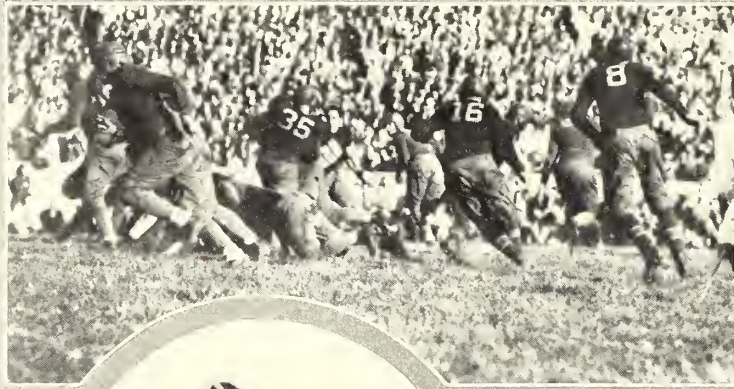

ALBERT R. EDWARDS
End



HAROLD STOBER
Halfback

Zuber
*Kansas
Captain*

game at Manhattan, in return for the game at Columbia in 1925.

Viewed from the standpoint of attendance and receipts at games, the 1926 season was by far the most successful in the history of K. S. A. C., the attendance being about 70,000 at all games, as compared with 50,000 the year before.

Twenty-six football letters were given, which leaves 16 men eligible to return next fall, in addition to the 24 freshmen numeral men.

Four points separated the 1926 eleven from a valley title—three made by Nebraska and one by Ames. Only one valley team, Oklahoma, was able to cross the Wildcat goal line.

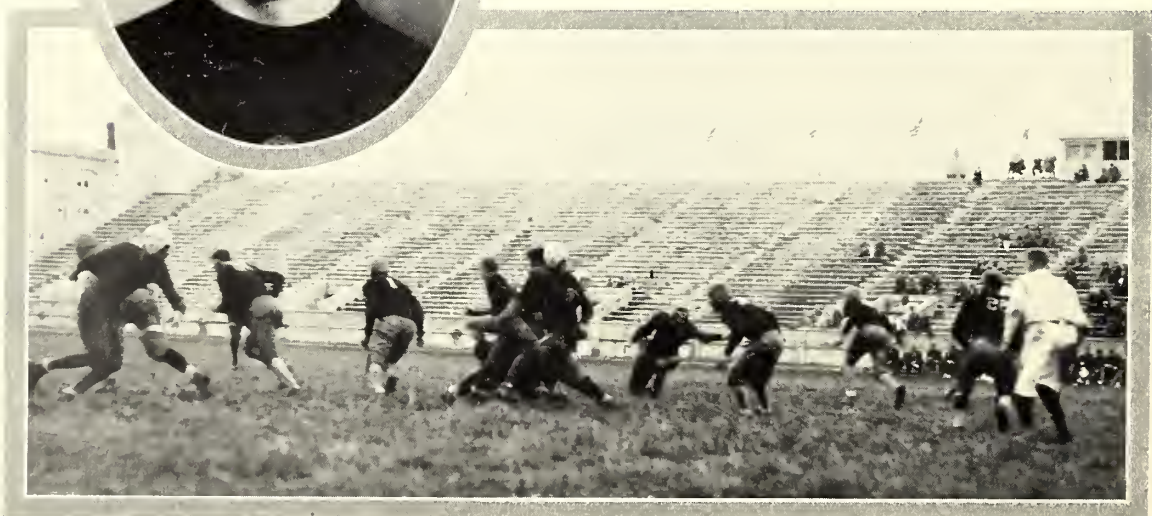
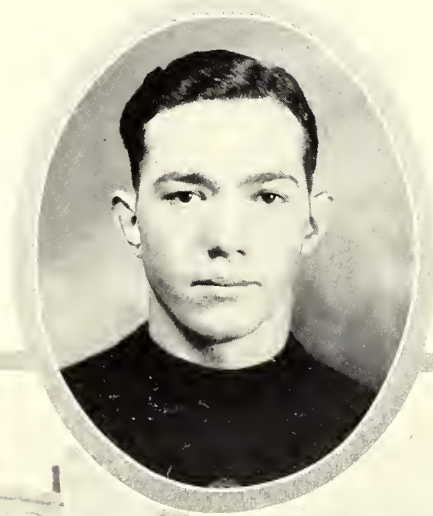



BERT PETERSON
Center



"Mike"



DON SPRINGER
Halfback

To mention the individual stars of the team would be to mention the entire squad. The work of some few was recognized in All-Star selections appearing on the pages that follow, but to memory alone must be left the recalling of the great team and the great plays of 1926. Cold print may record the scores and the final standings, but to memory is left the "Jay-Ray" and the "Rock-Chalk" of the Kansas game, the thrill of Huston's kick, and the watery Water-loo that was Nebraska.



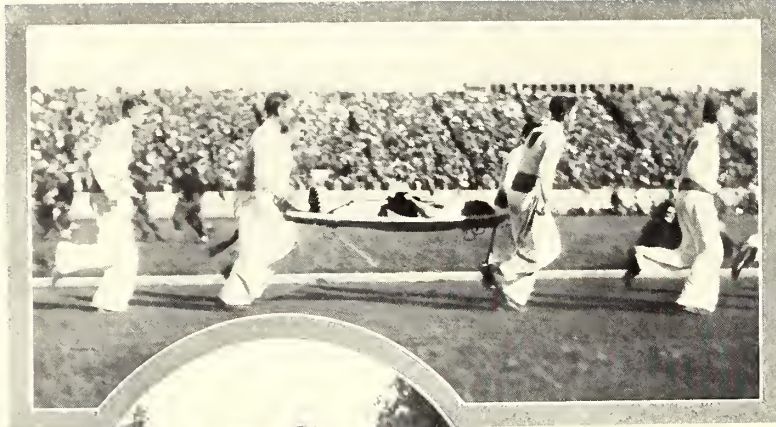

GEORGE LYON
Tackle



The
Band

C. E. DUNLAP
End

It has not been many seasons since the Wildcats were playing behind a picket fenced field over next to Anderson avenue. Not so many years before that since the team used the field at Eighth and Bluemont for a battle ground. Back in 1906 about 1,200 people saw the Wildcat play the Jayhawk—and the crowd broke all records at that.

Thirteen years or so in the Missouri Valley Conference have brought great changes in K. S. A. C. athletic equipment and in K. S. A. C. athletics. Back in 1906 "Mike" Ahrean coached about all the athletics there were and taught horticulture on the side—or vice versa. A victory over Washburn was regarded as quite an unusual feat, and the occasion for a great celebration.

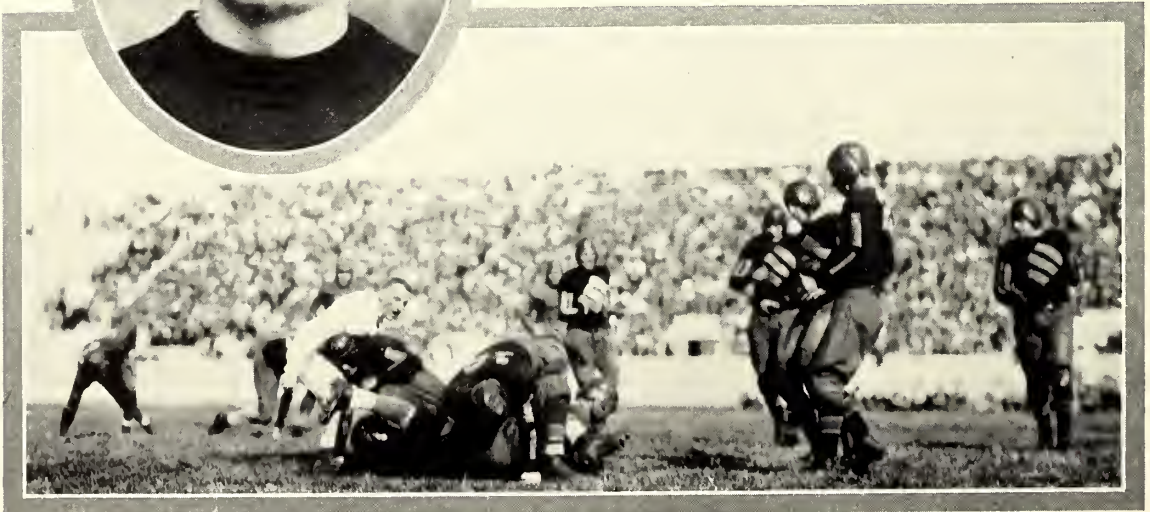



ALBERT EHRLICH
End



"Ham"



JOE LIMES
Quarter

Thirteen years in the Valley have brought the stadium—the new baseball field—Nichols gymnasium as it now is—new equipment and other things of a material nature to K. S. A. C. athletics. And they also have brought new faces to Wildcat athletics—and familiar ones back again. With the recall of "Mike" Ahearn to the headship of the athletic department and the hiring in 1920 of Charley Bachman as football mentor K. S. A. C. began to find itself in the Valley sun.

Recent progress is best summarized by a news report published last winter which showed that although K. S. A. C. has won no Valley major sport titles in the past five years a summary of both major and minor sport activities engaged in by Valley schools over the period shows her to have the best all around competitive record.



All-Star Teams

KANSAS STATE men were placed on most of the "all" teams picked in the middle west. Two "all" teams stand out among those picked in the conference, as being the nearest to official. They are those of the Kansas City Star and the Kansas City Journal-Post, both of which are printed below.

JOURNAL-POST

First Team

Ends—Bacchus, Missouri, and Niblo, Grinnell
Tackles—Krysl, Kansas State, and Stiner, Neb. (Capt.)
Guards—Weissinger, Oklahoma Ag., and Tombaugh, Kansas State
Center—Wallace, Oklahoma
Quarterback—Peery, Oklahoma Aggies
Halfbacks—Clark, Missouri, and Meeter, Grinnell
Fullback—Presnell, Nebraska

Second Team

Ends—Weir, Nebraska, and Le Crone, Oklahoma
Tackles—Lindenmeyer, Missouri, and Kingery, Ames
Guards—McMullen, Nebraska, and Lucas, Missouri
Center—Davidson, Kansas
Quarterback—Cochrane, Kansas State
Halfbacks—Holsinger, Kansas State, and Everett, Drake
Fullback—Potts, Oklahoma.

KANSAS CITY STAR

First Team

Bacchus, Missouri (Capt.), and R. LeCrone, Oklahoma
Tackles—Krysl, Kansas State, and Stiner, Nebraska
Guards—Weissinger, Oklahoma Aggies, and Lucas, Missouri
Center—Wallace, Oklahoma
Quarterback—Clark, Missouri
Halfbacks—Potts, Oklahoma, and Presnell, Nebraska
Fullback—Meeter, Grinnell

Second Team

Ends—Coe, Ames (Capt.), and Lindenmeyer, Missouri
Tackles—Martin, Grinnell, and Kingery, Ames
Guards—Tombaugh, Kansas State, and McMullen, Nebraska
Center—Davidson, Kansas
Quarterback—Stuber, Missouri
Halfbacks—Everett, Drake, and Peery, Oklahoma Ag.
Fullback—Howell, Nebraska

Third Team

Ends—Delmege, Drake, and Niblo, Grinnell
Tackles—Stuebaker, Missouri, and Smith, Ames
Guards—Miller, Missouri, and Brion, Kansas State
Center—Peterson, Grinnell
Quarterback—Cochrane (Capt.), Kansas State
Halfbacks—Stephens, Nebraska, and Holsinger, Kansas State
Fullback—Feather, Kansas State.

Freshman Football Team

THE freshman football squad did invaluable service all season as trainers for the varsity, and gave a good account of themselves when Coach "Bunt" Speer took them against the Husker freshmen at Nebraska. After a thrilling struggle the Wildcat freshmen were defeated, 22 to 15.



W. B. SPEER
Coach

The following 24 men were given numerals:

SHELBY NEELY, Hopewell
 ORIN TACKWELL, Manhattan
 A. H. FREEMAN, Hoxie
 ED MCBURNEY, Newton
 R. F. SANDERS, Larned
 R. F. McCORMICK, Mount Hope
 K. C. BAUMAN (Captain), Salina
 BOB MCCOLLOM, El Dorado
 ROBERT SANDERS, Burlington
 H. B. RYON, Vernon, Texas
 B. G. RYAN, Colby
 JOHN WHITE, Gatesville, Texas

KEITH SHAY, Manhattan
 FAY RUSSELL, Manhattan
 WILLIAM TOWLER, Topeka
 G. E. FLETCHER, Council Grove
 JIM YEAGER, Cottonwood Falls
 F. L. WILBUR, Salina
 O. D. WELCH, Oswego
 J. G. CHAPMAN, Fort Scott
 MILO CLAWSON, Newton
 G. E. BAXTER, Russell
 R. L. WILLIAMS, Vernon, Texas
 GLEN MEREDITH, Manhattan

Freshman Numeral Men





Touchdown II

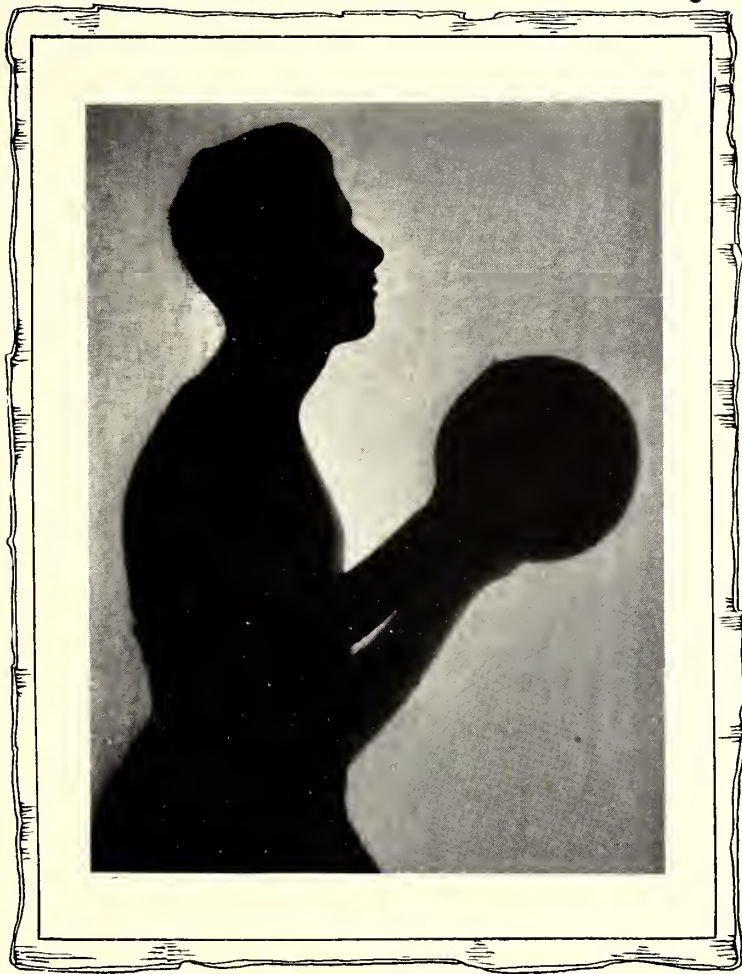

BASKET-BALL

Varsity Basket Ball Squad

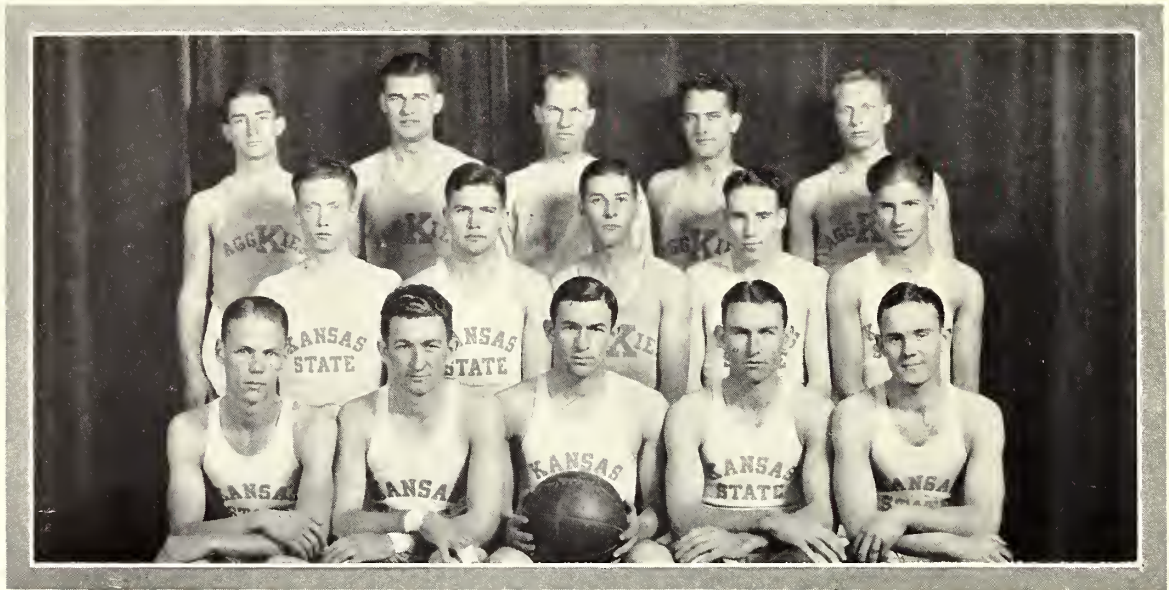

COUGHRAN, HAMLER, CORSAUT, RICHARDSON, PACKER
 MERTEL, WEDDLE, LOVETT, STEBBINS, SKRADSKI
 DAY, OSBORNE, EDWARDS, BYERS, DICUS

CONFERENCE STANDING

	W.	L.	Pct.
Kansas U.	9	3	.750
Oklahoma U.	8	4	.666
Missouri	6	4	.600
Nebraska	7	5	.583
Kansas State	6	6	.500
Drake	6	6	.500
Oklahoma A. and M.	6	6	.500
Iowa State	6	6	.500
Washington	2	8	.200
Grinnell	2	10	.166

THE SEASON'S RECORD

December 16	Kansas State	46	St. Marys	38
December 18	Kansas State	35	St. Marys	16
December 30	Kansas State	43	Kansas Wesleyan	22
January 3	Kansas State	30	Hillyards	28
January 7	Kansas State	34	Nebraska	23
January 8	Kansas State	33	Creighton	39
January 14	Kansas State	31	Iowa State	24
January 21	Kansas State	45	Drake	17
January 29	Kansas State	27	K. C. A. C.	30
February 4	Kansas State	21	Oklahoma A. and M.	29
February 5	Kansas State	20	Oklahoma	35
February 9	Kansas State	34	Kansas U.	35
February 12	Kansas State	24	Nebraska	26
February 18	Kansas State	33	Oklahoma A. and M.	30
February 19	Kansas State	29	Oklahoma	19
February 25	Kansas State	23	Iowa State	36
February 26	Kansas State	39	Drake	10
March 4	Kansas State	24	Kansas	29



Nichols Gym Court

WITH the coming of C. W. Corsaut to Kansas State in 1923 the triad of "permanents" in K. S. A. C. athletics was rounded out. "Charley Bach" "Mike" Ahearn and "Charley" Corsaut seem as much of the permanency of Wildcat athletics to the Aggie of the past four years as does Memorial Stadium or Nichols gymnasium.

Corsaut came to Manhattan the season after having coached Kansas City, Kansas, high to a national title. He took a last place team from the year before and put it into a tie for fourth. The next season it was third. In 1926 it finished in a tie for second.

The season just past saw the team off to a whirlwind start. Ineligibilities, scarlet fever, and unusually high-powered competition kept the record at a fifty-fifty split, the team winning one from every team but Kansas and losing one to every team but Ames.

Lack of adequate reserve material has handicapped Corsaut all through his career at Manhattan, nowhere showing up so strongly as in the second torrid battle with Kansas, in which a "stream" of fresh men finally won from the crippled, battling Aggies. In four seasons, the Aggies have defeated every valley team at least once, and never finished with less than .500 per cent.

Next season holds great promise, with four letter men and an outstanding freshman varsity. The 1927 campaign was outstanding if for no other reasons than the two-point victory over the national championship Hillyards, the repayment of those two Oklahoma defeats, and two scorching, heart-breaking, glorious battles with the University, both of them losses—but both basket ball par-excellence—basket ball as it is played in Kansas.



CHARLES W. CORSAUT
Basket Ball Coach

All-Valley Fives

WHEN the last whistle of the 1927 Missouri Valley Basket Ball Campaign had been whistled, sports writers and coaches immediately got busy, as usual, to pick all-star teams of the conference. The principal selections recognized as having "standing" are those of the Kansas City Star, the Kansas City Journal-Post, and the Associated Press, all the selections being combinations of the opinions of coaches and officials. Two of these three selections are printed below. All include various Wildcats.

It is also worthy of note that C. A. "Lefty" Byers, Wildcat senior forward, was placed in the second All-Western five, being the only Valley conference man to be mentioned in the selections. Byers was second high scorer of the valley, his 125 points in conference games being one point behind the 125 of Peterson of K. U.

(KANSAS CITY STAR)

FIRST TEAM

Forward BYERS, Kansas State
Forward SMAHA, Nebraska
Center PETERSON, Kansas U. (c)
Guard BURTON, Kansas U.
Guard LeCRONE, Oklahoma U.

SECOND TEAM

Forward YUNKER, Missouri
Forward PEERY, Oklahoma A. & M.
Center PAGE, Nebraska
Guard O'SULLIVAN, Missouri (c)
Guard EDWARDS, Kansas State

THIRD TEAM

Forwards SCHMIDT, Kansas U. (c)
Forward BACCHUS, Missouri
Center HOLT, Oklahoma
Guard HOLM, Nebraska
Guard KLING, Ames

HONORABLE MENTION

Forwards—WEST, Oklahoma; EVERETT, Drake; COGGESHALL, Grinnell
Center—SKRADSKI, Kansas State
Guards—NIBLACK, Oklahoma; JEFFREY, Kansas U.; LAWLESS, Drake

(KANSAS CITY JOURNAL-POST)

FIRST TEAM

Forward YUNKER, Missouri
Forward BYERS, Kansas State
Center PETERSON, Kansas U. (c)
Guard BURTON, Kansas U.
Guard LeCRONE, Oklahoma U.

SECOND TEAM

Forward SMAHA, Nebraska
Forward SCHMIDT, Kansas U.
Center PAGE, Nebraska
Guard EDWARDS, Kansas State
Guard O'SULLIVAN, Missouri

HONORABLE MENTION

Forwards—PEERY, Oklahoma A. and M.; MEYERS, Drake; ELLIOT, Iowa State; MERTEL, Kansas State; DRAKE, Oklahoma; FLAMANK, Missouri
Centers—HOLT, Oklahoma; BACCHUS, Missouri
Guards—HOLM, Nebraska; LAWLESS, Drake; ASHBY, Drake; KLING, Iowa State; NIBLACK, Oklahoma; FLAMANK, Missouri; MERTEL, Kansas State



A. R. "MONK" EDWARDS
Basket Ball Captain
1927-1928

IT IS not often in Missouri Valley athletic history that the same man leads a major sport team through two successive seasons of competition. In selecting "Monk" Edwards, guard and captain in 1927, for the 1928 captaincy, the basket ball team paid a fitting tribute to an outstanding athlete. A basket ball and baseball star and a footba'l letterman his sophomore year, "Monk" rose to stardom in all three fields during the past campaigns.

He was given honorable mention on the all-star football selections, was guard on the second All-Valley in basket ball, and one of the most colorful players in the conference, swats a mean baseball, stays eligible all the time—and is working his way through school. That's a mark for the freshmen to shoot at!

Basket Ball



ELMER MERTEL
Guard

MISSOURI VALLEY conference basket ball in 1927 was of the type that causes the professional dopest to grow long and gaunt and develop hollow circles under the eyes trying to guess right for once during the season.

Kansas University, five times champion, started the season by being right royally bumped for two games, and the rest of the Valley sat back and chortled. Later, the Jayhawks reversed the laugh, but not until half the conference had led the pack from time to time.

The Kansas State team, doped to be of average calibre, started off as if championship bound. St. Marys, at St. Marys, proved an aid in developing an offense, but also found holes in the Wildcat defense, scoring the most points that have been

made against the Aggies since Corsaut has been coaching them—38—while the Wildcats made 44, the affair being in the nature of basket practice for both teams.

At Manhattan, the Saints were much easier or the Wildcats much better, the count being 35 to 16.

Corsaut took his five back to his home town December 30, and gave a scientific basket ball lesson to the Kansas Wesleyan team, 43 to 22.

A. R. EDWARDS
Guard



From the Kansas conference to the national championship Hillyard team almost proved a stumbling-block, but when the whistle stopped things, Kansas State was ahead of the Chemical five, at St. Joseph, 30 to 28.

Running the string of victories to five straight, the Wildcats won their first Valley start in a rough battle at Lincoln, defeating Nebraska 34 to 23, January 7.

Creighton proved bad medicine for the second season, and after playing to a tie score during the regular period, the Wildcats lost, 39 to 33, in the

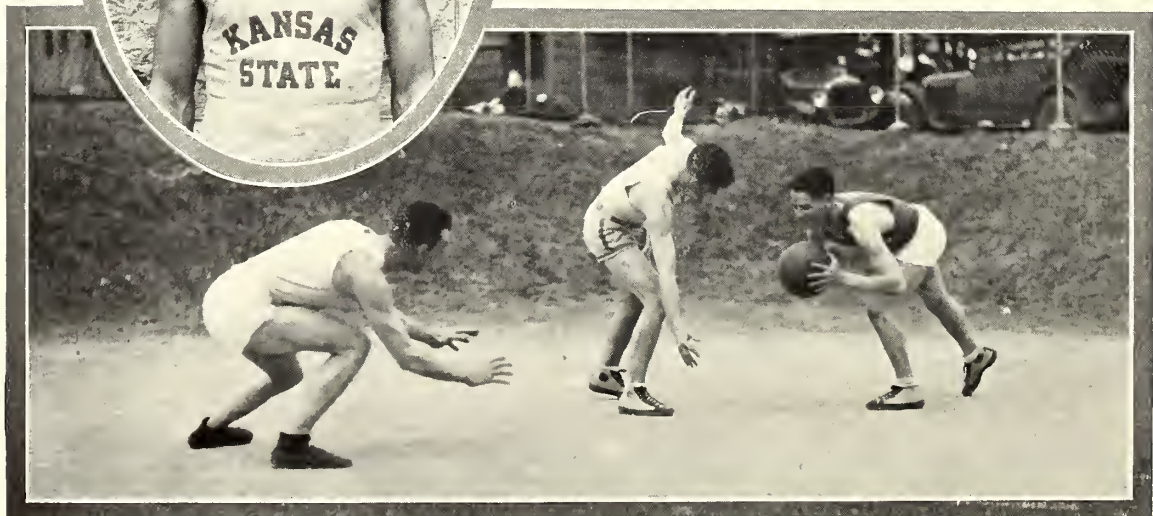

play-off, thereby soothing the ruffled feathers of the Blue Jay for the easy Aggie football victory earlier in the year.

Iowa State and Drake found the team doing its stuff in great shape on the home court. Ames went down, 31 to 24, and defeated K. U. the next night. Drake was walloped, 45 to 17, and took it out on Nebraska. The Wildcats were leading the Valley in percentage, and in offensive and defensive play, with "Lefty" Byers leading the individual scorers. Everything, in other words, was breaking very nicely for Edwards and company.

Then the game with the K. C. A. C., in Kansas City, when the Blue Diamonds refused to take the count, as expected, which made it painfully necessary for the Wildcats to do so—the sad story being 30 to 27. Too much Proudfit.

Oklahoma A. and M. kept its record of not losing a game on its home court, and the Wildcats lost, 29 to 21, following that catastrophe with a 35-to-20 loss to Oklahoma the following night.

Kansas University added another drab touch by taking home a 35-to-34 game from Manhattan, though the 3,000 odd who cheered and screamed and prayed and then sat tense through that epic battle could have no fault to find with either team. It was just basket ball—and K. U. got the last good shot in a game in which the lead went back and forth bewilderingly.

Smaha, of Nebraska, was the villain of the next game. All through the game the Wildcats led, until the last minute, when Smaha's basket tied the score. Then—the timer's gun was in the air—and Smaha snatched, pivoted, and shot. "He did it," yelled the only Nebraska rooter in the crowd, who fell over the scorer's bench as he jumped onto the floor.

Oklahoma A. and M. brought a lightning fast five to Manhattan, but all their speed did not match Wildcat sharpshooting. The result—a 33-to-30 victory.



C. A. BYERS
Forward

E. J. SKRADSKI
Center



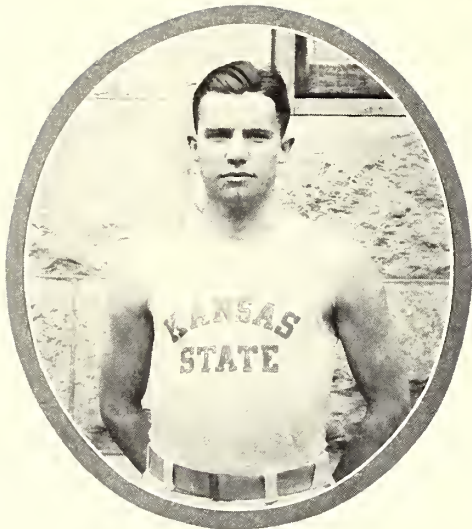

H. M. WEDDLE
Guard—Utility

Oklahoma University followed their brethren from Stillwater, and suffered a like fate, the score being 29 to 19.

A last road trip into Iowa brought an unexpected defeat at the hands of Iowa State in a roughly played game, 36 to 23. The story at Drake the following night was reversed, the Wildcats winning a clean, fast contest, 39 to 10.

Another "one for the book" with Kansas U. at Lawrence closed the season. The usual band and cheer leader and tense spirit were there.

The Wildcats led up to the half, when a desperate basket gave Kansas a point lead. As the second half started the Wildcats did likewise, running up three baskets before the Jawhawk could get to functioning. Newland came to the K. U. rescue, and finally Gordon flung a one-sided freak that even Byers couldn't match, though he had valiantly flung shot for shot with the whole

K. U. team all evening. Superior K. U. reserve strength and the loss of Mertel on fouls told in the last minute, when Kansas got two baskets and iced the game. Thus for a second time in the season the great university team won the basket ball classic of the state from the Wildcat team which was also great in defeat.

Basket ball has achieved great popularity with mid-western schools especially in recent seasons, so great that college gymnasiums built a few years ago are not large enough to hold the

GEORGE DICUS
Forward

crowds of today. Nebraska university already has met the new demand with a field house, and Kansas university is building a new combined auditorium and field house capable of caring for immense basket ball crowds. Last year some agitation was started for a field house at Kansas State, and it is not improbable that the next decade will see the erection of such a building, as Nichols gymnasium has proved too small for important games.

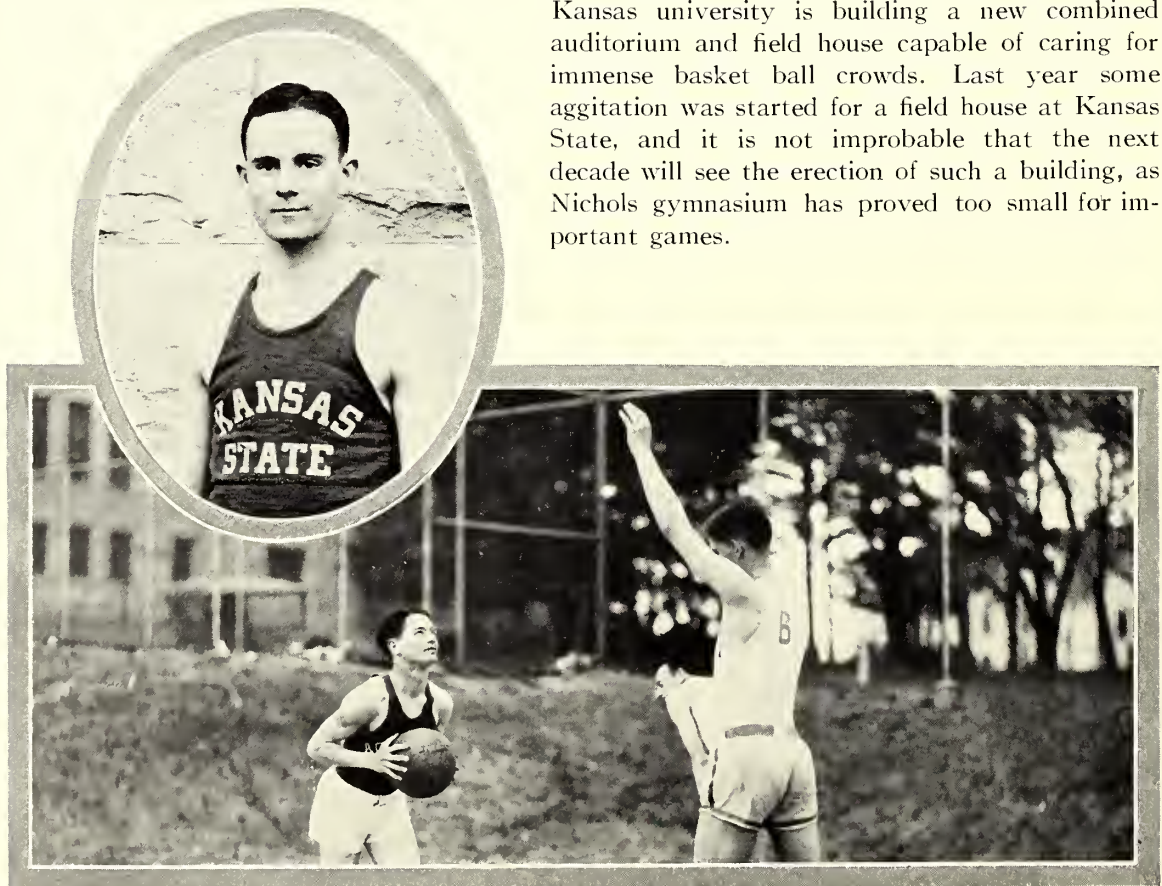

Freshman Basket Ball

FRESHMAN basket ball practice was started well before the varsity season began, in order that a freshman varsity might be developed capable of giving the Wildcats real training for their Missouri Valley games. Working under Coach Frank Root, the red jersied "frosh" developed the best first year team that has been turned out in the past four years.

Numerals were given at the end of the season to 10 men, and from that number several varsity squad members are expected for next fall. After the regular season was over, the freshman varsity worked out with the regular varsity for a time, in order to adapt themselves somewhat to the style of play used by Coach C. W. Corsaut.

The following men were given numerals:

WALTER JONES, Kansas City (g)
S. H. BROCKWAY, Olathe (g)
RAYMOND BROOKS, Hutchinson (c)
WALTER DOOLEN, Kinmundy, Ill. (f)
A. H. FREEMAN, Hoxie (c)
GEORGE JELINK, Ellsworth (f)
ROBERT MCCOLLUM, Eldorado (f)
KERMIT SILVERWOOD, Ellsworth (f)
WILL F. VANEK, Ellsworth (g)
LA MONT GANN, Winfield (f)



FRANK ROOT
Coach

FRESHMAN BASKET BALL SQUAD



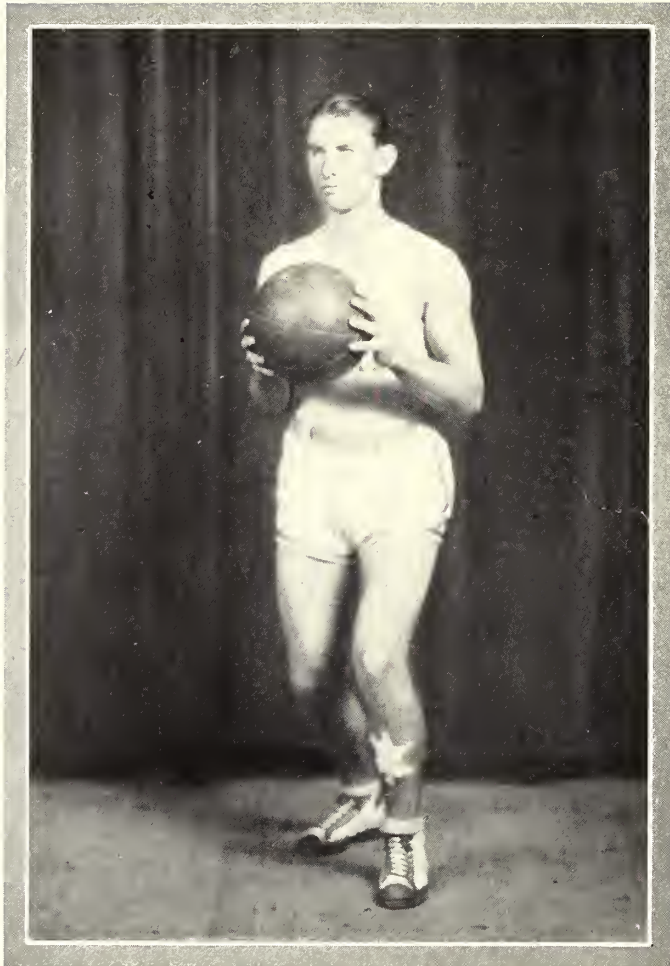

It's a Basket !!



TTRACK



PAUL ANTELL
Track Captain
1927

ANTELL was at his best either as a two-miler in individual competition or as a half-miler on the two-mile relay team. He made his first letter as a member of the Valley championship cross-country team, and followed it up in the spring with a track letter.

A bad ankle kept him out of cross-country during the fall of 1926, but the 1927 campaign found him in perhaps the best shape of his college career, though most of his performances were connected with the work of the two-mile relay team. A pleasing personality combined with real track ability made him a fitting leader for the Wildcat cinder men.

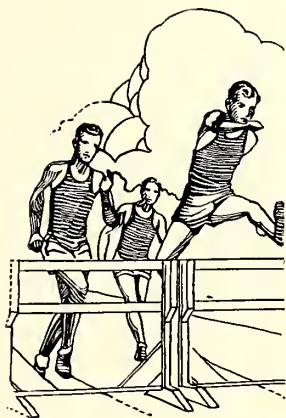

RALPH E. KIMPORT
1926 Track Captain

A MISSOURI VALLEY track star from his first to his last race, "Kimpy" was one of those consistent performers so highly esteemed by track coaches and college track followers. He was always good for a first in either the half or mile in a dual meet, and frequently in both, not to mention an occasional two-mile. In 1925 he set a new conference indoor mile record, and in 1926 again won the indoor mile, though he failed to equal his own mark. With the exception of the national meet in Chicago last spring, his final race under K. S. A. C. colors, he never ran a college race in which he failed to place. Thousands of K. S. A. C. students will long remember the thrill of seeing him come down the last stretch to break the tape a yard ahead of the next best in the valley.

Varsity Track



PAUL GARTNER

THE 1926 track season was on the whole successful though Kansas State competition was an up and down affair, now winning where it was not "doped" to have a chance, and then losing when favored to win.

At the annual K. C. A. C. indoor meet in Kansas City the two-mile relay team won first, the team consisting of Moody, Sallee, Axtell, and Kimport. Phil Carter also was second in the pole vault.

At the Missouri Valley indoor held at Ames, the Wildcats upset all predictions by taking second with $19\frac{1}{2}$ points, while Nebraska was running away with the meet with $36\frac{3}{4}$ and Missouri trailed third with $16\frac{3}{4}$, K. U. being only a half-point behind the Tigers. Captain Kimport won the mile in 4:34, and L. E. Moody the

half in 2:02 $\frac{3}{5}$. Sallee and McGrath ran two and three in the two-mile, Fairchild was third in the low hurdles, and Carter tied for fourth in the pole vault.

The mile relay team won its heat, but was third in the group when time was figured.

The Illinois relays at Urbana, late in February, found the two-mile relay team in top form, and it won its race, Kimport doing a last second sprint to win by a foot from the Northwestern University anchor man.

Carter was fourth in the pole vault, with a leap of 11 feet 6 inches. The relay time was 8 minutes, 7 $\frac{1}{5}$ seconds, Moody, Axtell, McGrath and Kimport running.

PHIL CARTER



The outdoor track season found the two-mile relay team undefeated, and it upheld this record in its first race, winning at the Texas relays and setting a new meet record of 7:58-4, with Illinois second and Haskell third. The Rice relays held the following day, however, found the team tired by its feat of the day before, and Haskell won the race with a time six seconds slower than that of the Wildcats at Texas. Phil Carter tied with five others for second at the Texas U. meet, but next day at the Rice meet cleared 12 feet for an undisputed second place.

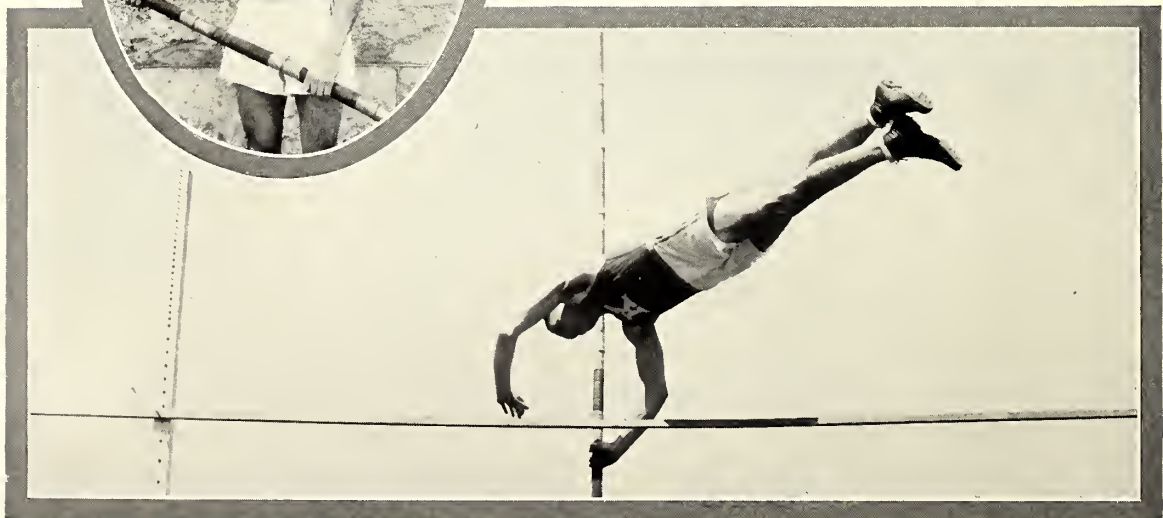

At the Kansas relays in Lawrence the Haskell two-mile team again proved too much for the Wildcats, who were second in the event. Phil Carter rose, literally, to great heights in the pole vault with a leap of 13 feet to tie for first place, incidentally setting a new K. S. A. C. record.

Through a sea of mud and water at the Drake relays in Des Moines, the Wildcats ploughed to second place in the two-mile medley relay, and fourth in the four-mile relay. In the two-mile Moody ran the half, Gartner the quarter, Smerchek the second quarter, and Kimport the mile.

Kimport at anchor was able to pass Conger, of Ames, in the last few yards of the race, but a desperate effort failed to catch White, of Illinois, who won the race.

An outdoor triangular meet with Kansas and Nebraska, at Manhattan on May 7, proved a dismal failure so far as K. S. A. C. was concerned. Nebraska won the meet with $78\frac{1}{2}$ points, Kansas was second with 49 and Kansas State third with $35\frac{1}{2}$. A strong wind slowed down the time of Locke, Nebraska, who was "doped" to approach the world mark in the 100 and 220 dashes.

Phil Carter, with a leap of 12 feet 9 inches, won the pole vault. Gartner won the discus with a throw of 125 feet, 6 inches, and Moody took the third and last K. S. A. C. first by winning the half-mile in 2:17-10. Perhaps the greatest surprise of the afternoon came when both Ross and Johnson of Nebraska forged ahead of Kimport in the mile, the time being 4:38. Fairchild was third in the high hurdles, Zurbuchen tied for third in the high jump, Pearson was second in the shot, Sallee second in the two-mile, Gartner third in the low hurdles, and Hinkle third in the discus.

As a feature of the annual Missouri Valley Interscholastic meet on Stadium field the K. S. A. C. and Haskell two-mile teams, bitter rivals all season, ran a dual affair. Moody led by a yard or so at the end of his heat, and Smerchek lost a little



VIRGIL FAIRCHILD



LESLIE MOODY





MYRON L. SALLEE



T. A. FLECK

of that distance. McGrath, third runner, finished almost in a dead-heat with his man, which left Kimport to battle it out with Whitebird. As the last half lap started the Haskell men were ahead, but on the turn Kimport pulled up even, and at the finish broke the tape first by six inches or so.

The Missouri Valley meet at Lincoln found the team in a slump, and only two men placed, Kimport getting second in the half-mile and Carter fourth in the pole vault.

Carter, Moody and Kimport were sent to the National Inter-collegiate at Chicago in June, but failed to place.

1927 TRACK

The 1927 track season started with the mile relay team winning a first at the K. C. A. C. indoor meet in Kansas City; setting a new record in the process. Moody, Brockway, Smerchek and Gartner ran in 3 minutes 29 2-10 seconds. Virgil Fairchild was third in the high hurdles against a fast field, and H. B. "Tex" Ryon, a freshman, was second in the quarter-mile run.

At the Illinois relays at Urbana the two-mile relay team ran third with Haskell and Northwestern finished first and second. Smerchek, Axtell, McGrath and Moody were on the placing team.

A dual indoor meet with Nebraska on March 5 netted the Huskers $70\frac{3}{4}$ points to the Wildcats $34\frac{1}{4}$.

Virgil Fairchild was first in the high and low hurdles and high-point man of the meet. Moody won the half, with McGrath third, and was second in the mile, with McGrath third. Burton finished in a three-way tie for first in the high jump, and the mile relay team won its race. Axtell with a second in the two-mile and Gartner with a second in the quarter were the other Aggies to place. Nebraska made a clean sweep in the 50-yard dash, pole vault, and broad jump, but the showing of the Wildcats in first and second places was decidedly encouraging.

Oklahoma surprised the Valley by winning the indoor at Ames with $27\frac{1}{2}$ points, with Nebraska a point behind and Ames third with 26 points. Kansas was fourth with 16 1-5, Missouri fifth with 12 1-5, and Kansas State sixth with 8 points. Moody was second in the half-mile run and the mile relay team was first, with Moody, Brockway, Smerchek and Gartner running.

The Texas relays, first outdoor meet of the season, found the two-mile relay team placing second to Ames, while the mile relay team was fourth, but at the same time set a new school record of 3 minutes, 23 1-10 seconds. At the Rice relays next day the two-mile team again was second, and Paul Gartner was second in the low hurdles after running in almost a dead-heat with his Texas opponent. The first day the two-mile relay team consisted of Axtell, McGrath, and Moody, and the second day of McGrath, Gartner, Smerchek, Axtell and Moody. McGrath, Smerchek, Moody and Gartner ran the mile relay.



A. C. McGRATH



JOHN SMERCHEK

Other meets scheduled for the 1927 season included the Kansas relays April 23, at Lawrence, the K. U.-K. S. A. C.-Nebraska triangular at Manhattan, the Drake relays at Des Moines, April 29 and 30, and the Valley outdoor at Lincoln, May 20 and 21.

The Missouri Valley Interscholastic meet, greatest of the high school meets of the mid-west outside of the national held in Chicago, also is held annually in the K. S. A. C. stadium, the 1927 meet being set for May 21.

Last year one world's interscholastic record was broken at the Valley Interscholastic, while several meet records were surpassed.

Ralph Kimport, captain of track in 1926, acted as assistant to Head Coach C. W. Bachman this spring, and made the trips to the various relay meets in his place. At the Kansas relays the two-mile team again came in second to Iowa State, and at the Drake relay meet the team was third, Iowa State winning as usual while Chicago nosed into second place.

This spring a system was proposed whereby freshmen equaling or surpassing certain stated marks at least twice during the college year will be given class numerals, corresponding to those given freshmen basket ball and football men in recognition of their work. The giving of track numerals will, it is believed, encourage freshmen athletes to train and keep up their interest in the sport until their sophomore year, and thus provide much better varsity track material. Under the system used in the past no provision has been made for track numerals, although a freshman might win an athletic "K" by breaking a college record. First-year men also have been allowed to compete in various relay meets and invitation meets, but as unattached individuals and not representatives of their college.

Telegraphic dual meets with other valley track freshmen also have been used in the effort to keep up the interest of first-year men, which always has shown a tendency to lag because of lack of opportunity to perform under competitive conditions.

Cross-Country



M. L. SALLEE
Captain

KANSAS STATE cross-country teams have a remarkable competitive record in Missouri Valley circles. In the past three years the team has lost only one race, which was at the Valley meet in Lawrence last fall. There Iowa State took first place and the Wildcats second, thus relinquishing the Valley title which had been in Manhattan for two years.

In nearly every Missouri Valley meet in recent years Iowa State and Kansas State teams have battled it out for the Valley championship.

At the end of the season letters were awarded to L. E. Moody, Ogden; A. E. McGrath, Paola; Ralph E. Kimport, Norton; Temple Winburn, De Kalb; and Captain M. L. Sallee, Long Island.

VALLEY MEET SCORES

(Low wins)

Iowa State	41	Nebraska	114
Kansas State	57	Missouri	152
Oklahoma	59	Drake	185
Kansas	81	Oklahoma A. and M.	190

DUAL MEET SCORES

Kansas State	22	Kansas University	33
Kansas State	27	Haskell	28
Kansas State	21	Nebraska	34



MOODY, WINBURN
MCGRATH, KIMPORT, SALLEE

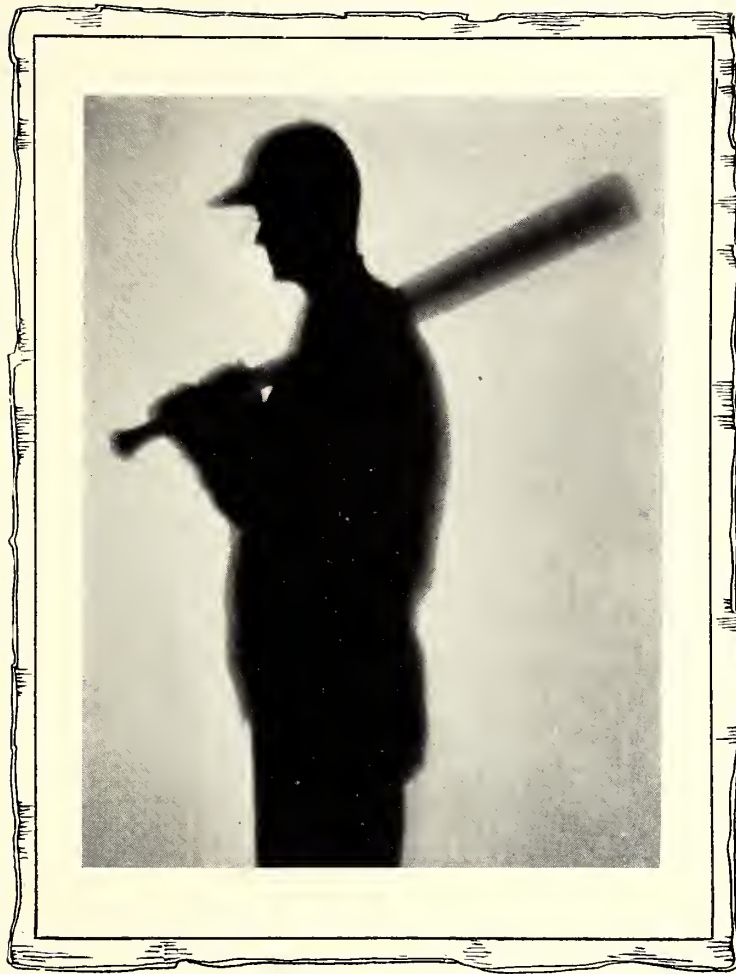

BASE·BALL

1926 Varsity Baseball Squad



MARSH, MILLER, GILMAN, BRION, SMITH
 BOHENBLUST, CUNNINGHAM, MEEK, BYERS, SNYDER
 HAVLEY, KOCH, KARNS, CORSAUT, EDWARDS

FINAL CONFERENCE STANDINGS

	<i>Won</i>	<i>Lost</i>	<i>Pct.</i>
Oklahoma	8	4	.667
Kansas	9	6	.533
Kansas State	6	6	.500*
Missouri	6	8	.427
Oklahoma A. and M.	6	9	.400
Iowa State	1	3	.250

(*One game forfeited to Kansas)

THE SEASON'S RECORD

Kansas State	4	Kansas	7
Kansas State	3	Kansas	2
Kansas State	5	Missouri	4
Kansas State	5	Missouri	2
Kansas State	7	Oklahoma A. and M.	11
Kansas State	5	Oklahoma A. and M.	4
Kansas State	8	Oklahoma A. and M.	1
Kansas State	2	Oklahoma	3
Kansas State	0	Oklahoma	6
Kansas State	3	Oklahoma	1
Kansas State	3	Kansas	9
Kansas State	11	Kansas	7

1927 Baseball Squad



EIGHT letter-men were present and eligible for the 1927 baseball season when Coach Corsaut first hustled his men out for a practice on the Nichols Gymnasium floor. Rain retarded spring workouts a little, but the team was in good enough shape, with Hayes pitching, to defeat St. Marys, Kansas conference champions, 11 to 5 in the opener. The first four Valley conference games were to have been with Missouri and Washington away from home, but wet grounds forced their abandonment, leaving 12 conference tilts to be played.

The Missouri Valley season was opened with a 4-0 victory over the Oklahoma Aggies, with Hayes pitching.

THE 1927 SCHEDULE

April 2—Kansas State 11, St. Marys 5, at St. Marys
April 22-23—Kansas State vs. Oklahoma Aggies at Manhattan
April 26—Kansas State vs. St. Marys at Manhattan
April 29-30—Kansas State vs. Kansas at Lawrence
May 5-6—Kansas State vs. Iowa State at Manhattan
May 11-12—Kansas State vs. Oklahoma U. at Manhattan
May 20-21—Kansas State vs. Kansas at Manhattan
June 1-2—Kansas State vs. Iowa State at Ames



CLAY W. BRION
Baseball Captain
1927

AN OLD hand at the baseball game, "Judge" leaves little to be desired as team captain. Rangy, cool and possessed of a line of talk that is strength to the Wildcat pitcher and poison to his opponent, he covers first base and all the territory thereabout in a manner calculated to please the most exacting fan, and in addition gets his hits when they are needed.

Brion is playing his third year at first base for the Wildcats, and also has two football letters. Baseball is his first love, however.



RALPH M. KARNS
Baseball Captain
1926

THERE may have been baseball players in the Missouri Valley as good as "Shorty," but there were none better. He covered shortstop and frequently second, third, the box, and home-plate. No ball was too hard hit or too well placed to keep him from trying for it, and he robbed many an opponent of what looked like a sure hit.

With the bat he was equally deadly, and had many pitchers beaten before he stepped up the plate. An experienced ball player, he had the faculty of hitting when hits meant ball games.

The Season



L. L. MARSH
Pitcher

FROM the first game of the season, when Kansas U. turned back the Wildcats 7 to 4 on the home lot, to the final affair, when Kansas State slammed the ball all over the park in Lawrence to win 11 to 7, the Wildcat share in the Missouri Valley baseball race was highly interesting. Though Oklahoma pulled through with the championship, the Wildcats had the satisfaction of winning one game from everybody in the conference, including the Sooners, and of holding the big end of the honors against Missouri and the Oklahoma Aggies. A game which was voluntarily forfeited to Kansas after being won brought the season's record to an even break with Valley teams.

Leslie "Tarzan" Marsh started the first game for the Wildcats against the Jayhawk. His mates presented him with three runs in the first and another in the second, but in the fifth Kansas celebrated when Wall tripled with the

bases full and tied the score on a single. Another K. U. run in the seventh and two in the ninth, off Snyder, made it a sad, sad story.

Next day Wildcat fielding was of a much more potent variety, while the batsmen smacked the ball all over the park. Miller singled in the first, went to second on Meek's sacrifice, and scored when Karns slashed a double. Edwards scored on Smith's sacrifice in the second after getting a freak triple, and also made the third and winning run in the seventh after a series of K. U. errors and a smash by Miller. Byers was the winning pitcher, and the score 3 to 2.

Byers got credit for two victories over Missouri, 5 to 4 and 5 to 2, though Marsh pitched the first nine innings of the first, going out with the score knotted at 4-all. Missouri led in the first

C. A. BYERS
Pitcher



C. W. HAVLEY
Left Field



4 to 2, until the last half of the ninth, when three Wildcats singled and Smith smacked a double to tie it up.

Meek's tenth-inning hit obligingly rolled under an automobile, so that he got to third, and scored on Cunningham's bunt.

The Wildcats were ahead all the way in the second game, a grandstand catch by "Monk" Edwards and a snappy double play that ended the ball game, Meek to Karns to Brion, being the features.

Ragged fielding and heavy hitting marked the next game at home, which the Oklahoma Ags won 11 to 7, with Snyder, Marsh and Pucelik all doing mound duty.

The Wildcats won the second 5 to 4 when Edwards hit a screamer down the third-base line in the last of the tenth with three on and one out. Byers was the winning pitcher, it being his fourth consecutive victory.

Oklahoma Aggies were victims again, 8 to 1, this time at Stillwater, with Byers pitching. The Wildcats got two runs in the first, four in the eighth, and two in the ninth. Captain Karns got a home run and a good time was had by all.

Bad weather stopped the next game, and the Wildcats went to Norman, losing a tight game to Oklahoma 3 to 2. Again bad weather stopped the second game, and the two teams adjourned until



L. H. SMITH
Third

M. B. MILLER
Catcher





H. GILMAN
Utility

DON MEEK
Second Base

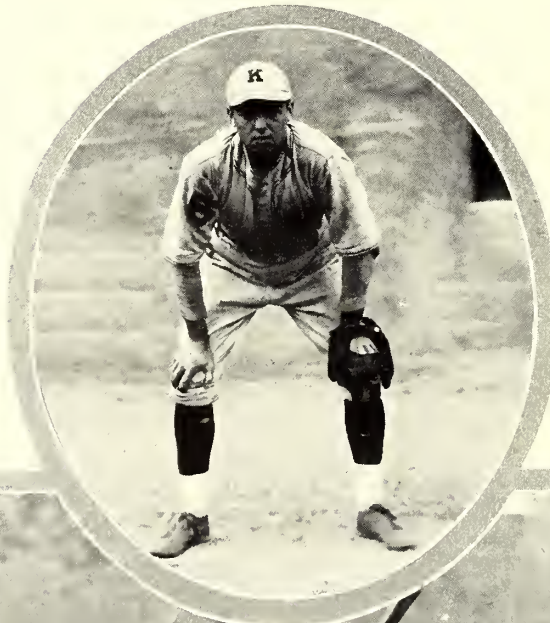

the Sooners came to Manhattan. Here the Oklahomans got 6 runs off seven hits and held the Aggies scoreless, incidentally smashing Byers' winning record all to little bits.

Chet Havley and Gilman rose to great heights next day. With Oklahoma ahead 1 to 0 in the fifth, Havley came to bat and got his second hit of the entire year, a home run. Gilman was next up, and smacked one across the car tracks for another home run. Not to be outdone, Havley came up in the seventh and got his third hit of the season—another home run, the final score being 3 to 1. Marsh got credit for the victory, his first of the Valley season.

Two games with Kansas at Lawrence closed the Valley season. The Wildcats were out-hit in the first game, and lost 3 to 9. In the second they played considerably better ball in the field and were victorious in a free-hitting bee, the final count after the noise of the bats died down being 11 to 7. Byers pitched the first game of the series and Marsh the second.

At the close of the season eleven letters were awarded squad members as follows:

M. B. Miller, catcher; C. W. Brion, first base; Don Meek, second base; Captain Ralph Karns, shortstop; L. H. Smith, third base; C. A. Byers, pitcher; L. L. Marsh, pitcher; C. W. Havley,

left field; Al Cunningham, right field; A. R. Edwards, center field; W. Gilman, utility.

At Kansas State baseball fills a genuine need on the sports calendar, as there are never more than two home track meets a season, and baseball has always proved highly popular with the Wildcat crowds. Inability to collect admission fees has been partially responsible for the failure of baseball to take care of itself financially, though building the new diamond has partially solved that problem, taking play away from the public city park.

In spite of a day fit more for football than for baseball nearly the entire bleacher capacity was filled at the first game of the 1927 season with the Oklahoma Aggies. With no other teams performing within traveling distance of Manhattan during the college season, both Manhattan and K. S. A. C. must look to the Wildcat varsity for the eagerly awaited first games of the national pastime each spring.

A red letter day on the college calendar annually is the one on which the bleachers are set up outside after a winter on the basket ball court—the crowd assembles and begins to munch peanuts—and Umpire Hurley or Umpire Whoeverhemaybe announces the “Batteries for today—” and finally those magic words, “Play Ball!”



AL CUNNINGHAM
Right field

A. R. EDWARDS
Center field

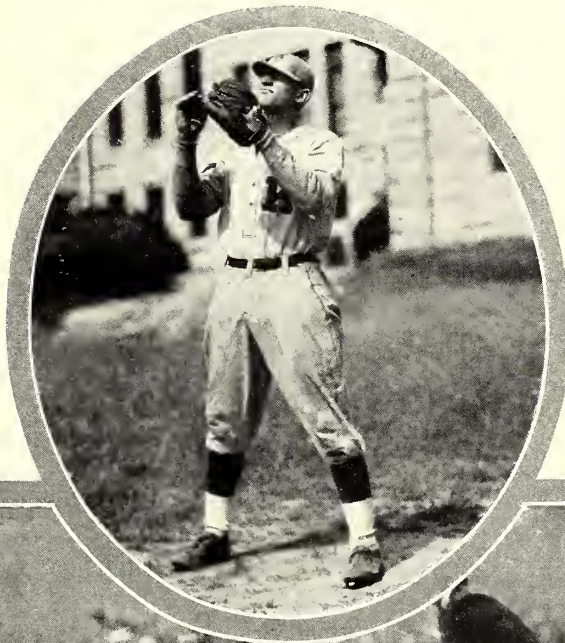

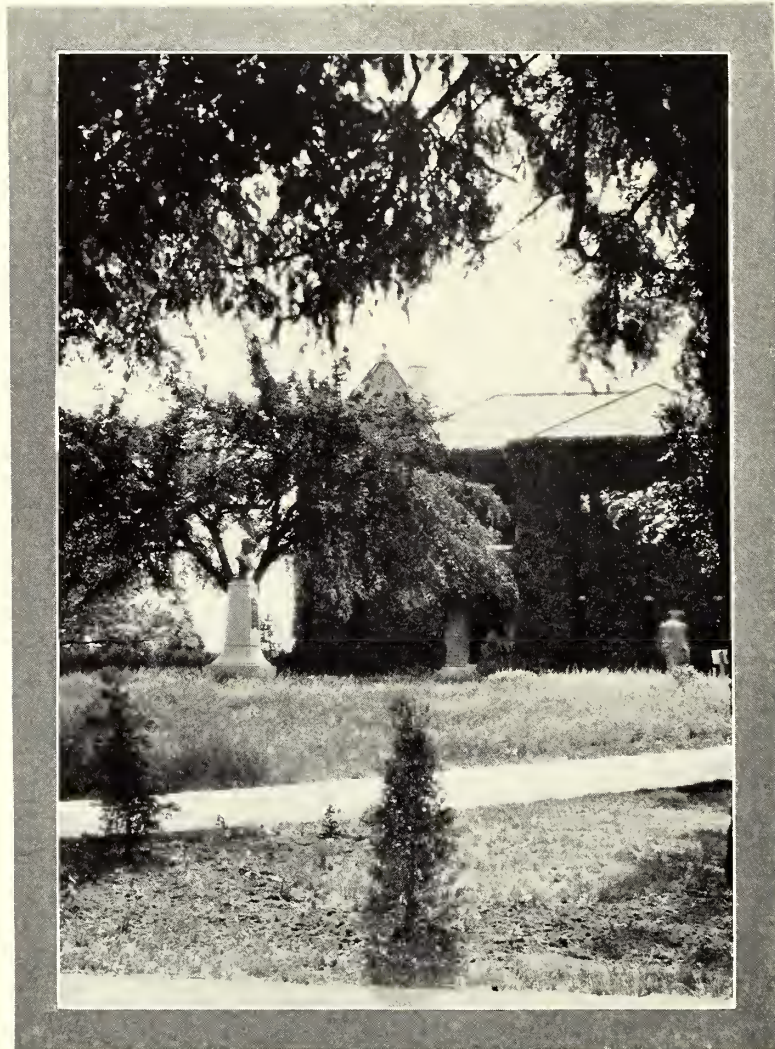

Kedzie



MINOR SPORTS

Boxing



GERALD NORTHRIP
Coach

THE Kansas State boxing team, champions of the Missouri Valley in 1925-26 by virtue of wins over Ames and Kansas, earned a rather hollow claim to the 1927 title by being the only team supported by a Valley school, Ames and Kansas both having abandoned boxing as a minor sport.

The only match of the season was with Notre Dame at Manhattan. At Notre Dame in 1926 the Aggies were victorious, but the Fighting Irish reversed things in seven furious battles at Manhattan by winning four to the Aggies three.

Letters were awarded to John Coleman, Wichita, 145-pound class; C. R. Omar, Mankato, 175-pound class, and M. B. Pearson, Manhattan, heavy-weight, the three having won their matches against Notre Dame.

The squad was coached by Gerald Northrip, formerly of Oklahoma A. & M., assisted by Frank Prentup. Members of the squad, in addition to the letter-men, were Captain F. T. Rose, Kansas City, 135-pound class; Louis Bailey, Manhattan, 125-pound class; L. H. Davies, Manhattan, 158-pound class, and H. S. Germann, Little Rock, 115-pound class.

The Notre Dame meet was a bitterly contested affair, with nearly every decision very close. Captain Rose lost by only a shade to his opponent, the vote of the judges being split, with the referee deciding. Though K. S. A. C. is the only remaining Valley school to sponsor boxing as a minor sport it has proved consistently popular in Manhattan. About 1,500 persons saw the Notre Dame matches, and large crowds attended all the intramural boxing events.

The Squad



COACH NORTHRIP, BAILEY, PEARSON, OMAR, DAVIES
GERMANN, ROSE, COLEMAN

Wrestling

INTER-COLLEGIATE wrestling was taken up on an extensive scale for the first time during 1926-27. The K. S. A. C. team competed in 10 dual meets, and though all of them were lost, much good material was developed for next season, and a great deal of interest was created in the sport. The team underwent considerable improvement during the season, as shown by scores of the first and second meets against Oklahoma, Nebraska and Kansas.

Letters were awarded to Walter Hinz, Abilene; C. N. Hinkle Lenora; John Richardson, Dodge City; Clarence Crews, Elk Falls; R. Paynter, Manhattan; S. M. Fraser, Talmage; Hugh Abernathy, Manhattan; Wayne McCaslin, Osborne, and Myron Reed, Norton.

Ralph Schopp, Abilene; E. F. Hubbard, Linwood, and L. E. Melia, Ford, competed in dual meets but did not win a match, which is required before a letter can be awarded. The team was coached by Gerald Northrip, with Ben Pubois, formerly of the Oregon Aggies, assisting.



WALTER HINZ
Captain

SEASON'S SCORES

January 13—Kansas State . . .	0	Oklahoma A. and M.	31
January 15—Kansas State . . .	8	Oklahoma U.	17
January 29—Kansas State . . .	13	Nebraska U.	21
February 1—Kansas State . . .	8	Iowa State	19
February 5—Kansas State . . .	6	Kansas U.	23
February 23—Kansas State . . .	14	Nebraska U.	16
March 3—Kansas State . . .	13	Kansas U.	18
March 5—Kansas State . . .	9	Oklahoma U.	12

The Wrestling Squad



ASST. PUBOLS, HINKLE, REED, STOVER, COACH NORTH RIP, RICHARDSON, HINZ
CREWS, ABERNATHY, FRASER, PAYNTER, SCHOPP, MCCASLIN, COLEMAN

Tennis

AFTER several disastrous seasons Kansas State tennis promises to rise up to the average level of Missouri Valley competition this spring. Harold Lewis, Winfield, was appointed team captain and coach. Two years ago Lewis won the Kansas conference singles title while at Southwestern. Ten men reported out for the first practice, among them Ed Skradski, former Kansas City, Kan., high school star, and Leon Garnett, a member of the team which won the Fort Snelling R. O. T. C. doubles title last summer.

Skradski and Lewis made the first trip. Both singles and doubles were lost to Okla'oma university in a match played April 13, Skradski losing to Nason 6-2, 6-0 and Lewis losing to Royer 6-3, 6-2. The team lost the doubles 6-3, 11-9. Lewis defeated J. Lewis of Southwestern 4-6, 6-3, 6-4 April 18, but Skradski lost to Sterns 7-5, 7-5 and the team lost 6-8, 6-3, 6-2.

THE SCHEDULE

April 13—Kansas State vs. Oklahoma at Norman
April 15—Kansas State vs. Oklahoma A. & M. at Stillwater
April 18—Kansas State vs. Southwestern at Winfield
April 19—Kansas State vs. Kansas at Lawrence
April 25—Kansas State vs. Kansas at Manhattan
April 29—Kansas State vs. Southwestern at Manhattan
April 30—Kansas State vs. Nebraska at Manhattan
May 5—Kansas State vs. Oklahoma A. & M. at Manhattan
May 7—Kansas State vs. Grinnell at Manhattan
May 13—Kansas State vs. Missouri at Columbia
May 14—Kansas State vs. Washington at St. Louis
May 16—Kansas State vs. Baker at Manhattan
May 20-21—Valley meet at Lincoln

The Tennis Squad

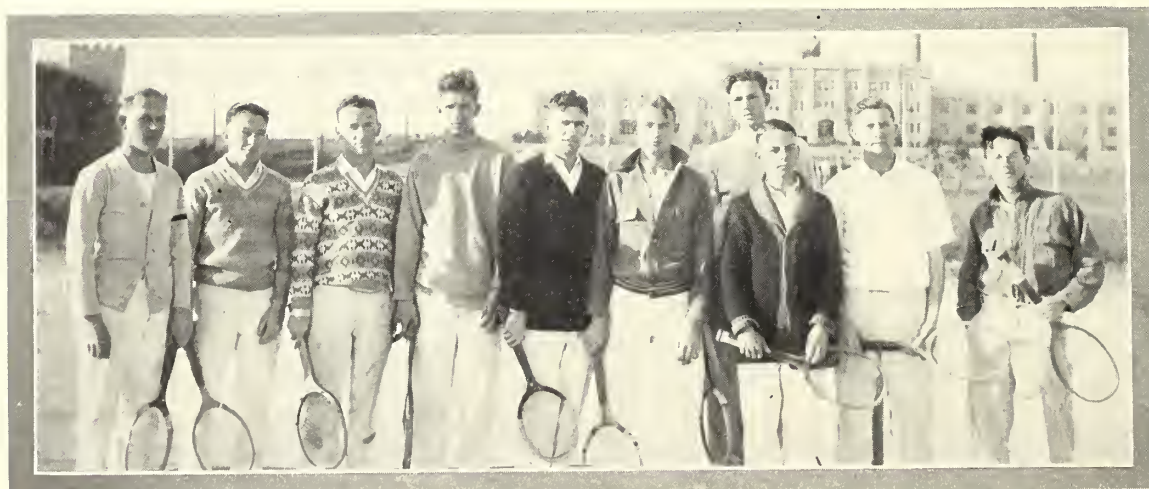

Golf

ONLY one match was played by the 1925-26 Kansas State golf team, a two-man team meeting Drake University on the Manhattan Country Club course. Joe Holsinger and Bob Osborne defeated the Drake team after a gruelling match 4 to 2. The Wildcat team made three points in the morning, but barely fought out of a tie in the afternoon by making one point to Drake's two. The match was 36 holes.

The 1926-27 golf team was organized as a four-man affair with Joe Holsinger as captain and Bob Osborne, Ben Remick and Dale Lott as the other team members. The first match, with St. Marys at Manhattan, was won easily 6 to 0, both Aggie pairs making 3 points.

The Kansas University four-man team was defeated in the second match on April 23 at Lawrence, 5 to 1.

Additional matches were scheduled for April 26, with St. Marys at St. Marys, with Kansas University at Manhattan, April 30, and with Baker University at Drake University in May.

Golf was recognized as a Valley minor sport for a time, but was dropped because of lack of interest. Several conference schools supported teams in the spring of 1927, however, and it is probable that the sport again will receive official recognition soon.

1926 GOLF TEAM



BOB OSBORNE, JOE HOLSINGER

Intramurals



PROF. L. P. WASHBURN
Intramural Director

INTRAMURAL athletics fill a more important place in the program of the college than all varsity sports combined, furnishing a means of athletic activity for every student on the Hill who wishes to participate in a sport.

The chief justification of the emphasis now placed on the major sports, which allow competition on the part of only a limited number of students, is that the facilities and funds thus provided may be utilized for the physical betterment of all students at the college.

Kansas State carries on a very extensive men's intramural program, under the direction of Professor L. P. Washburn, of the physical education department. Each organization competing is a member of the Intramural Association.

A large cup is offered each year to the organization getting the greatest point total in all sports for the entire year. Cups also are given to the winners of the college basket ball, baseball and soccer tournaments, and the Panhellenic basket ball league. Medals are given individual members of winning teams, and individual winners in track, etc.

The intramural program includes handball, soccer, indoor and outdoor track, cross-country, horseshoes, tennis, baseball, swimming, wrestling, boxing, free-throw shooting and basket ball.

The 10 individuals having the highest point total at the end of the season are given intramural "K" sweaters, and the next 10 are awarded the "Ks" with the privilege of getting the sweaters.

Delta Sigma Phi—1927 Soccer Champions



Intramurals

In 1925-26 the following 20 men were highest in the list, receiving intramural "Ks":

Name
 H. PLATT, *Sigma Phi Sigma*
 H. W. ALLARD, *Sigma Phi Sigma*
 GEORGE BOND, *Phi Kappa Tau*
 L. M. NASH, *Sigma Phi Sigma*
 HAROLD STOVER, *Lambda Chi Alpha*
 J. M. SOPER, *Sigma Phi Sigma*
 JAMES SCHRAEDER, *Delta Sigma Phi*
 H. BARBER, *Sigma Phi Sigma*
 HORATIO HASKARD, *Beta Theta Pi*

Name
 C. N. HINKLE, *Delta Sigma Phi*
 F. S. NAUGLE, *Sigma Phi Sigma*
 ED. SKRADSKI, *Delta Tau Delta*
 HAROLD LEWIS, *Phi Delta Theta*
 LAWRENCE NORTON, *Omega Tau Epsilon*
 FRANK CALLAHAN, *Phi Kappa*
 GLEN HALDERMAN, *Lambda Chi Alpha*
 JAMES DOUGLAS, *Delta Tau Delta*
 HOWARD PHINNEY, *Delta Tau Delta*
 LAWRENCE RECTOR, *Delta Tau Delta*

The 1925-26 Intramural cup for all sports was won by Delta Tau Delta, which also won the track trophy, which includes all points made in both indoor and outdoor meets.

Organization championships during the year were won as follows:

Basket Ball—Beta Theta Pi
Baseball—Pi Kappa Alpha
Indoor Track—Lambda Chi Alpha

Outdoor Track—Delta Tau Delta
Swimming—Alpha Tau Omega

Eber Roush won the 1925 cross-country meet, George Bond the bicycle race, E. H. Bradley the basket ball free thrown, Harold Lewis the tennis singles and, W. B. Floyd and Harold Lewis the tennis doubles. Guy Huey was handball singles winner.

1926-1927 INTRAMURALS

The 1926-27 Intramural basket ball championship was won by the Independent Athletic Club, champions of the local fraternity and club division, who played the Sigma Nus, Pan-hellenic champions, in the finals for the college title.

The fall horseshoe pitching tournament, with more than 250 entries, was won in the singles by Lloyd Cassell of Sigma Phi Sigma; Paul Howard and H. Knouft were the doubles champions.



Horseshoe Champions



Independents—Basket Ball Champions

The tennis tournament had a record entry list in both singles and doubles. With Harold Lewis, 1926 champion, competing on the varsity and thus ineligible for intramurals, the tournament was left open for a "dark horse" to show his stuff.

Other results were as follows:

Basket Ball Free Throw

1. R. ALLBAUGH, *Sigma Nu*
2. L. M. NASH, *A. T. O.*
3. D. SMITH, *Phi Kappa*
4. FRANK PRENTUP, *Phi Kappa*
5. CARTER and OSBORNE, tie

Cross-Country

1. G. BOND, *Phi Kappa Tau*
2. GENE DECKER, *M. E. A. C.*
3. J. T. HOYNE, *Independent*
4. O. D. SPOTTS, *Sigma Phi Sigma*
5. M. PROTH, *Phi Lambda Theta*

Alpha Tau Omega easily won the swimming meet with Sigma Alpha Epsilon and Sigma Phi Epsilon tied for second. The winners scored 30 5-10 points.

Boxing

- 115 pounds—M. LESHER, *Ind.*
 125 pounds—R. C. PAYNTER, *Ind.*
 135 pounds—J. W. SCHWANKE, *Ind.*
 145 pounds—H. W. LOY, *Ind.*
 158 pounds—F. B. PRENTUP, *Phi Kappa*
 175 pounds—W. TOLLER, *Phi Delt*
 Heavy—C. N. HINKLE, *Delta Sig*

Wrestling

- 108 pounds—G. D. STEWART, *Delta Sig*
 115 pounds—H. T. GERMANN, *Ind.*
 125 pounds—L. STEWART, *Ind.*
 135 pounds—M. ALLEN, *Ind.*
 145 pounds—W. L. DOYLE, *Ind.*
 158 pounds—J. E. RICHARDSON, *Ind.*
 175 pounds—JOHN WHITE, *S. A. E.*
 Heavy—R. HYBSKMAN, *Lambda Chi*

Phi Kappa Tau took the indoor track meet, with 17 points, with Delta Tau Delta second with 10½. "Tex" Ryon, running unattached, tied with the Phi Kappa Tau team by making 17 points, taking three firsts and a fourth.





Kansas Women



BEAUTIES



Miss El Delle Johnson



Miss Beth Wright



Miss Irene Knittle



Miss Louise Loomis



Miss Vivian Barnard



Miss Margaret Knight



Selection of the Beauties by Dr. John Held, jr.
Photographs by O. W. Hixon, Studio Royal



WOMENS ATHLETICS

Purple Pepsters



OFFICERS

<i>President</i>	LORRAINE SMITH
<i>Vice-President</i>	REVA LYNE
<i>Secretary-Treasurer</i>	NORMA HOOK

Colors—Purple and White

MEMBERS

DARYL BURSON	ALMA CRESS
HAZEL DWELLY	RUTH HUBBARD
IRMA FULHAGE	AVIS HOLLAND
HELEN GREEN	AGNES BANE
WILMA HOTCHKISS	RUTH DAVIES
REVA LYNE	LILLIAN ALLEY
OLIVE MANNING	MILDRED DOYLE
MERLE NELSON	JEAN RUNDLE
DOROTHY STAHL	EVELYN NOLL
CLARE RUSSELL	HELEN BACHELOR
MARTHA SMITH	BERNICE SHOEBOOK
LORRAINE SMITH	THELMA MUNN
MILDRED WOOSTER	MARGUERITE RICHARDS
DOROTHY ZELLER	LETHA SCHIENI
DORIS KIMPORT	WILMA JENNINGS
CATHERINE LORIMER	CHARLOTTE MATHIAS
MILDRED HUDDLESTON	HOPE DAWLEY
ELIZABETH HARTLEY	EDITH CARNAHAN
MARJORIE STREETER	OLGA SAFFRY
NORMA HOOK	MELVINA SCHRADER
JENNY NETTROUER	ESTHER THOMAS
MARGARET MERRICK	GRACE TAYLOR
NADINE BUCK	HAZEL DALTON
BETH SCIAAF	AGNES LYON

MEREDITH DWELLY



Women's Gymnasium

AT THE end of the second year the course in physical education for women has proven very successful. Fifteen sophomores were enrolled in the course, and 30 freshmen. The junior year of the curricula will be offered in 1927-28, and the senior year the following semesters.

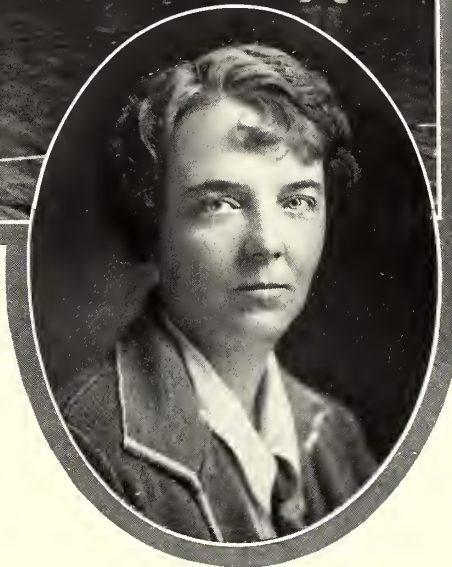

MISS RUTH MORRIS
Department Head

The new physical education course was introduced primarily through the efforts of Miss Ruth Morris, head of the women's department and a graduate of the University of Wisconsin course. The course is intended to train not only for the specialized work of teaching physical education, but also to give a well-rounded general education. Two years of elementary physical education work are required of all women students in the college.

Miss Morris is assisted by Miss Geneva Watson, a graduate of the University of Chicago; Miss Myra Wade, a graduate of Oberlin College, and Miss Ruth Trent, graduate assistant.

As department facilities are improved it is intended to add courses in rifle marksmanship, horseback riding, fencing, and soccer.

Intramural athletics and interclass athletics for women are carried on under the supervision of the department, and varsity teams selected from among the best players in each sport. A May Fete and a women's track meet are held on alternate years.

Women's Athletic Association



FULHAGE, ELKINS, HOOK, CURRIE, CURRIER, DALTON
BURTON, BUCK, BURRIS, STAHL, ZELLER, HUBBARD

OFFICERS

<i>President</i>	MERLE NELSON
<i>Vice-President</i>	LORRAINE SMITH
<i>Secretary</i>	RUTH HUBBARD
<i>Treasurer</i>	DOROTHY ZELLER
<i>Marshal</i>	EUNICE WALKER
<i>Initiating Director</i>	HELEN GREEN
<i>Publicity</i>	HAZEL DWELLY
<i>Hike Manager</i>	DOROTHY STAHL
<i>Assistant Hike Manager</i>	HAZEL DALTON

Sport Managers

<i>Hockey</i>	AGNES BANE
<i>Volley Ball</i>	THELMA MUNN
<i>Basket Ball</i>	REVA LYNE
<i>Baseball</i>	CATHARINE LORIMER
<i>Swimming</i>	HYPATIA WILCOX
<i>Track</i>	DORIS KIMPORT
<i>Tennis</i>	NADINE BUCK
<i>Archery</i>	IRMA FULHAGE

THE W. A. A. CREED

IF YOU want to get acquainted with your classmates, see college ideals translated into action, and K. S. A. C. women at their best, sign up for sports and join W. A. A. There is no athletic aristocracy except that based on fine sportsmanship, splendid leadership and good fellowship.

W. A. A. makes it possible for you to discover the joy and exhilaration of wholesome, invigorating outdoor sports.

Women's Athletic Association



REED, DeVINNEY, WILCOX, WEST, NELSON, L. SMITH
 SCHAFF, WALKER, LYNE, SCHRADER, MANNING, LORIMER

MEMBERS

ANNA ANNON
 LILLIAN ALLEY
 ELIZABETH ALLEN
 VADA BURSON
 MARY BROOKOVER
 ROŠA BEST
 DARYL BURSON
 SUE BURRIS
 AGNES BANE
 NADINE BUCK
 ELIZABETH BUTLER
 LILLIAN BEDOUR
 ALNEA BROWN
 HELEN BATCHELOR
 MARIAN BARBOUR
 VIRGINIA CURRIER
 CLARE COX
 ALNEA CRESS
 VIRGINIA CLAMMER
 NANCY CARNEY
 PAULINE CORDELL
 EULA MAE CURRIE
 EDITH CARNAHAN
 EMILY CATON
 WINONA CARSON
 HELEN CLYDESDALE
 MARGARET DeVINNEY
 RUTH DAVIES
 HAZEL DWELLY

MEREDITH DWELLY
 MILDRED DOYLE
 HOPE DOLLY
 OPAL DAUGHERTY
 MARY L. DITTMORE
 BETTY ELKINS
 IRMA FULHAGE
 HELEN GREEN
 ISABELLE GALLEMCRE
 ORA HATTON
 WILMA HOTCHKISS
 ACSA HART
 ELIZABETH HARTLEY
 NORMA HOOK
 AVIS HOLLAND
 RUTH HUBBARD
 MILDRED HUDDIESTON
 LILLIE JOHNSON
 ESTHER JONES
 WILMA JENNINGS
 MINNIE JOHNSON
 DORIS KIMFORT
 MARGARET KOENIG
 RUTH KIMBALL
 MARGIE KIMBLE
 DOROTHY KUHNLE
 HELEN KIMBALL
 PAULA LEECH
 REVA LYNE
 CATHARINE LORIMER

AGNES LYON
 CHARLOTTE MATHIAS
 DIANTHA MURDOCK
 GRACE TAYLOR
 AGNES THOMPSON
 ESTHER THOMAS
 RUTH UGLOW
 RUTH VARNEY
 HELEN WALTERS
 JUNE WEST
 BEATRICE WOOD
 MILDRED WOOSTER
 EUNICE WALKER
 PAT WILCOX
 HELEN WILMORE
 LEONE WINANS
 FRANCES WENTZ
 DOROTHY ZELLER
 MURIEL ZIMMERMAN
 BERTIE CONLEY
 FRANCES COLE
 FLORENCE BURTON
 LOUISE BARTON
 MARJORIE MANSHART
 MARY BELL READ
 UNA MORLAN
 JULIA ENOS
 RUTH ENOS
 MARGARET CANHAM



*Above, right—LORRAINE SMITH
Hockey Players "in action" and "posing"
Below—"Shinny on your own side"*



Below—MERLE NELSON





Below—HAZEL DALTON



Above—Sophomore hockey team, inter-class tournament winners

Center—Sophomore volleyball team, which came out ahead in the class tourneys

Lower left—CLARE RUSSELL

Lower right—ELIZABETH BUTLER, Tennis singles champion



Below—ELIZABETH BUTLER and ANNA ANNON, Tennis doubles champions, 1926





Left—The fifty-yard dash.
Above—Doris Kimport does the low hurdles.

Center, left—Marie Farmer hurdling.

Center, right—Elizabeth Butler, javelin artist.

Below, left—Daryl Burson demonstrates in the high jump.

Below, right—Elizabeth Hartley does a high (?) jump.





Above—Merle Nelson “winds up” with the discus, while on the right the archers practice.

Right—It should be two bulls eyes.

Lower right—INEZ JONES ALEXANDER.

Below—“And I thought I hit the target that last time.”





Above—EUNICE WALKER.

Lower left—DOROTHY STAHL.

The rest of this page is dedicated to the swimmers—may they always be with us, both in and out of the pool.





Below—IRMA FULHAGE



CHAMPIONS!

The Pi Beta Phi swimming team, the Junior class basket ball team, and the Alpha Delta Pi volley ball team were champions in their respective sports.

Right—DOROTHY ZELLER



Van Zile Hall



DUNLAP, HOYT, ANDERSON
MUNN, SORENSON, LEECH

VAN ZILE HALL, first dormitory for women to be built at K. S. A. C., is the result of a movement started in 1919 to establish dormitories at the five state schools. In 1921, largely through the efforts of the Kansas Council of Women, a bill was passed, but the appropriations were not sufficient to provide each school with a dormitory. Kansas State offered to wait, allowing the other schools to build, with the understanding that the K. S. A. C. dormitory would be built later. It was not until the 1925 session of the legislature that the combined efforts of the Kansas Council, the A. A. U. W., and others were successful in getting the dormitory plan through.

The hall was named for Mrs. Mary Pierce Van Zile, Dean of Women, who was active in support of the project and in making the dormitory as completed an ideal college home.

The hall stands on an elevation in the northeast corner of the campus, the location being admirably suited to future improvements with drives, walks, trees and shrubs. Space for two other dormitory buildings, to be erected when the need for them is felt, was provided for in locating the building.

There are rooms for 127 girls in the building, nearly all being for two girls, though a few single rooms are provided.



Van Zile Hall

OFFICERS

First Semester

MILDRED LEECH *President*
 THELMA MUNN *Vice-President*
 EULA MAE ANDERSON *Secretary-Treasurer*

Second Semester

ESTHER SORENSON *President*
 PANSY DUNLAP *Vice-President*
 ALENE HOYT *Secretary-Treasurer*



MRS. NINA M.
 RHOADES
Social Director

SOCIAL activities at the dormitory are under the supervision of Mrs. Nina M. Rhoades, Social Director. The girls have their own organization for carrying on the usual business and social details, following in general the S. G. A. house rules, with others found convenient for dormitory use.

During the fall semester an open house was given to which all people of the state and college were invited. The spring party was at the hall on April 22.

There is one main living room and several reception rooms for socials. The main social unit is the large lounge room, furnished with carved walnut pieces, two davenports, end tables, and a grandfather's clock with cathedral chimes, a gift of the local chapter of the American Association of University Women. There are two small parlors off each end of the lounge, and a large music room.

Recreation and guest rooms are provided on each floor.

Main Lounge and Music Room





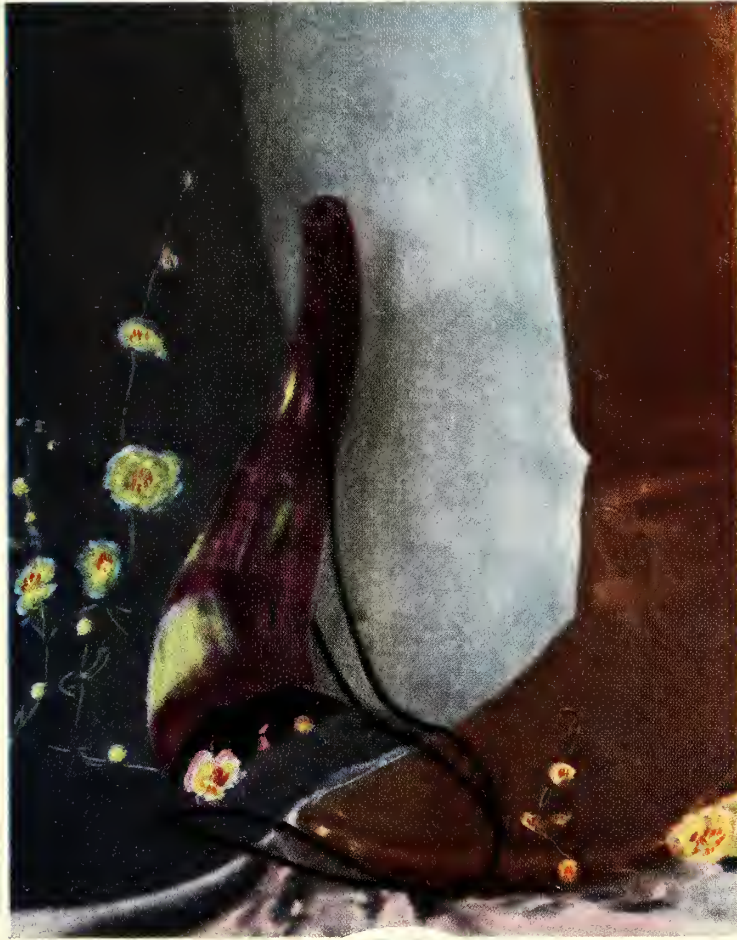

Military

R. O. T. C.

THE Reserve Officers Training Corps is organized under the National Defense Act of 1920, and has for its purpose the qualifying of selected students at civil educational institutions as officers of the Organized Reserve. Students successfully completing both basic and advanced courses are offered commissions in the Officers Reserve Corps, acceptance of which is optional.

Two years of basic training are required of all male students at K. S. A. C. who are physically fit. Admission to the advanced course is on a scholastic and leadership basis. The K. S. A. C. department is organized into Infantry, Coast Artillery and Veterinary units, the total enrollment being about 1,200. All work is carried on under the direction of officers of the regular army, those stationed at K. S. A. C. during the past year being as follows:



LIEUTENANT-COLONEL J. M. PETTY
P. M. S. and T.



MAJOR C. D. PEIRCE
Executive Officer

LIEUT.-COLONEL J. M. PETTY, Cavalry
MAJOR C. D. PEIRCE, C. A. C.
CAPTAIN C. W. JONES, Inf.
CAPTAIN A. F. BOWEN, Inf.
CAPTAIN L. E. SPENCER, C. A. C.
CAPTAIN W. W. WERTZ, C. A. C.
CAPTAIN W. P. WALTZ, Inf.

CAPTAIN G. W. FITZGERALD, V. C.
FIRST LIEUT. R. E. MCGARRAUGH, C. A. C.
FIRST LIEUT. J. V. SIMS, Inf.
MAJOR E. L. CLAEREN, Inf., O. R. C.
SERGEANT M. M. COFFEE, C. A. C.
SERGEANT, R. D. PUGH, Inf.
SERGEANT M. J. CONNOLLY, Cav.

THE STAFF



SERGEANT COFFEE, PRIVATE WILSON, SERGEANT PUGH, SERGEANT CONNOLLY
CAPTAIN SPENCER, CAPTAIN WALTZ
CAPTAIN BOWEN, LIEUTENANT MCGARRAUGH, LIEUTENANT SIMS
CAPTAIN JONES, CAPTAIN FITZGERALD, CAPTAIN WERTZ
COLONEL PETTY, MAJOR PEIRCE

Cadet Staff Officers

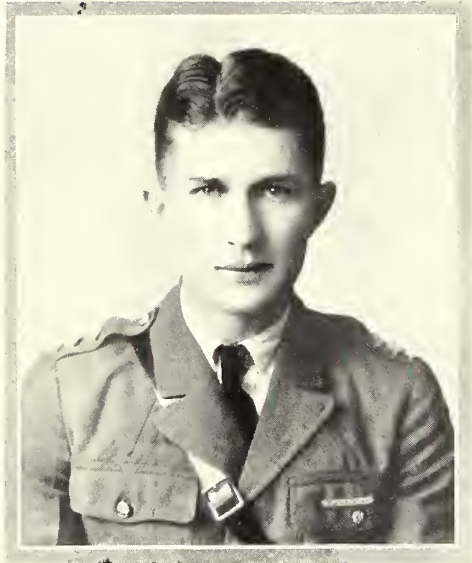

C. N. BRESSLER, *Cadet Colonel*

APPOINTMENT as a staff officer of the cadet corps of nearly 1,200 men is one of the highest honors which the college can bestow.

Selection of a cadet colonel, lieutenant-colonel and two majors is made each year on the basis of scholarship as displayed in military department work, appearance and leadership, and all-around executive ability as displayed both in R. O. T. C. work and in all college activities.

It is customary the artillery and infantry units to alternate in furnishing the cadet colonel, the lieutenant-colonel coming from the branch not furnishing the colonel.

Standards were tightened up considerably in the advancement of cadet officers during the past year, and very few promotions were made. Selection of cadet staff officers was not made until some time after the beginning of the fall semester, in order to give the department officers time to confirm their selections by watching actual performances. Staff officers were selected as follows:

<i>Cadet Colonel</i>	C. N. BRESSLER, Inf., R. O. T. C.
<i>Cadet Lieutenant-Colonel</i>	C. M. BARBER, C. A. C., R. O. T. C.
<i>Cadet Major</i>	RAY ADAMS, C. A. C., R. O. T. C.
<i>Cadet Major</i>	LEON GARNETT, Inf., R. O. T. C.



C. M. BARBER

RAY ADAMS

LEON GARNETT

Honorary Staff Officers

EACH year it is the custom for the entire Kansas State Cadet Corps to elect an honorary cadet colonel as sponsor for the regiment, and an honorary major for each of the three drill battalions. The girls selected as honorary officers are the reigning "queens" of the annual Military Ball, and also review the regiment at the annual parade given in the spring.

Candidates for honorary staff positions were nominated by a committee of advanced R. O. T. C. officers, elected by the entire advanced course. Sixteen girls were nominated, it being the intention to provide, in addition to the four staff officers, a sponsor for each of the 12 cadet companies. Each member of the cadet corps was allowed to vote for four candidates, with no order of preference.

Results of the balloting were as follows:



MISS RUTH GLICK, *Honorary Colonel*

<i>Honorary Cadet Colonel</i>	MISS RUTH GLICK
<i>Major First Battalion</i>	MISS JANICE BARRY
<i>Major Second Battalion</i>	MISS DOROTHY STEVENSON
<i>Major Third Battalion</i>	MISS LUCILLE ROGERS



MISS ROGERS

MISS STEVENSON

MISS BARRY

The Cadet Officers



PRACTICALLY all of the handling of the Kansas State Cadet Corps of 1,200 men on the drill field is done by student cadet officers, who are being trained for membership in the Officers Reserve Corps after completing the required four years and summer camp. Cadet officers are paid for their services by the government, and furnished a uniform, in return for which they must attend to class periods a week and work as instructor in one drill period a week.

All work is under the supervision of a regular army officer, but the student officers are assigned to a unit for the duration of a semester, and are responsible for the training of that unit, thus putting into actual practice every day part of the classroom work. Upon satisfactory completion of four years of R. O. T. C. work and one summer camp, the student is eligible for admission to the Officers Reserve corps as a second lieutenant.



Battery "A"

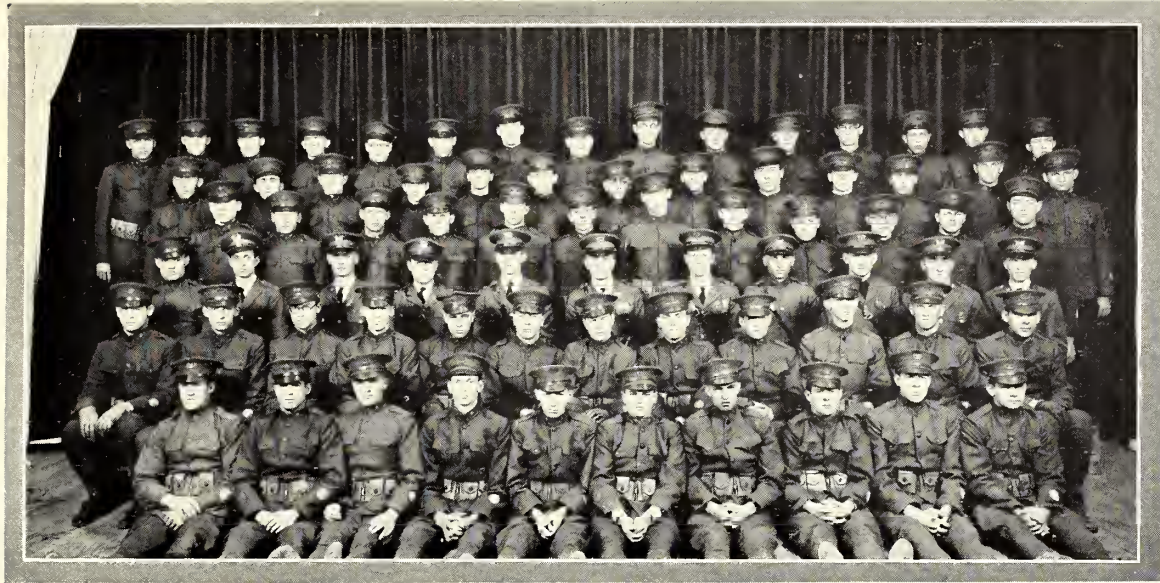

Cadet Captain

L. A. MURPHY

Cadet First Lieutenant

M. H. MEYER

Cadet 2nd Lieutenants

E. L. BLANKENBEKER R. M. BISHOP
 W. S. MAYDEN R. H. PETERSON
 H. E. BROWN

Cadet 1st Sergeant

E. O. EARL

Cadet Sergeants

L. W. BAILEY R. E. DUNNINGTON
 P. A. COOLEY C. C. SAWYER

Cadets

R. C. ALVAN
 T. R. BRENNAN
 CHAS. CONVERSE
 G. E. DROLLINGER
 E. F. HARMISON
 V. W. BARLOW
 W. J. LEONARD
 ROBERT McCORMICK
 VICTOR PALENSKE
 C. F. SARDOU
 G. J. WEIR
 R. R. JOHNSON
 J. E. STEGELIN
 GEORGE ZAVENSKY
 H. C. SCHREPEL
 K. W. ERNST
 R. A. SCHOBER
 R. ALEXANDER
 B. E. ATWOOD
 B. S. BRECHBILL
 R. V. BROOKS
 M. B. CLAWSON
 E. H. FISHER

CECIL GALLOUP
 LeROY HAMMOND
 J. W. INGRAHAM
 M. B. JOHNSON
 L. W. MARIHUGH
 LESTER MISHLER
 K. C. ROBERTSON
 E. F. SMITH
 C. W. STEWART
 D. L. WIGGINS
 F. L. WILVERS
 EARL ANKENMAN
 M. W. COBLE
 H. T. DEAL
 O. L. GATHERS
 B. R. PRENTICE
 K. G. RILEY
 H. D. LOTT
 J. C. MARSHALL
 J. S. RHODES
 G. D. VANPELT
 A. P. SHELLY
 W. McMORAN
 F. E. HAGEN

R. L. PILANT
 S. M. DYER
 W. R. ANDERSON
 C. A. BRODIE
 K. E. CONVERSE
 O. C. COPPENBARGER
 O. S. EKDAHL
 C. E. GHORMLEY
 E. J. GIBSON
 M. M. HOLT
 H. T. HAHNENHRATT
 L. R. KIRKWOOD
 ROBERT LENGUIST
 F. A. LYON
 M. E. MILLER
 G. C. NONKEN
 G. L. QUIGLEY
 H. C. RIEPE
 T. J. RUFF
 L. A. STAPP
 F. W. TOOMEY
 GEORGE WASSON
 M. C. ZIMMERMAN

Battery "B"

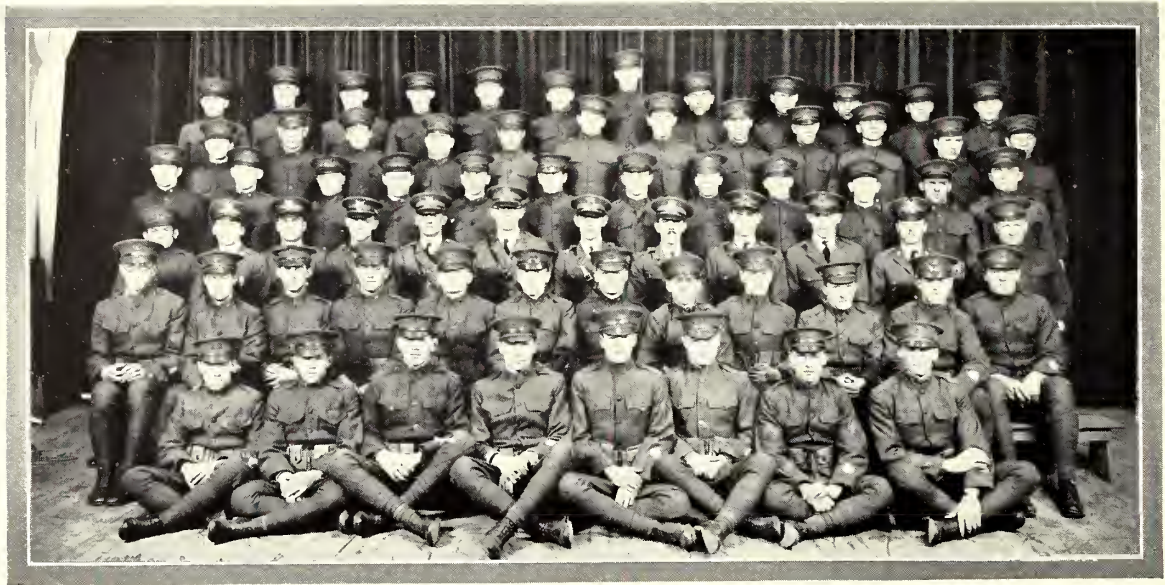

Cadet Captain

O. D. SCHMIDT

Cadet 1st Lieutenant

L. W. GROTHUSEN

Cadet 2nd Lieutenants

P. E. CHAPPELL
J. E. IRWIN

H. W. GARBE
H. M. SOUDERS

Cadet 1st Sergeant

M. C. COFFMAN

Cadet Sergeants

C. B. AULT
N. G. ARTMAN

P. E. MASSEY
R. E. DAVIS

N. H. WOODMAN
J. K. LIMES

Cadets

C. O. BAKER
W. H. CRAMER
R. H. DRAUT
A. H. EPPERSON
J. R. COLEMAN
E. L. BUNDS
H. V. MADDUX
M. POMMERENKE
H. Z. BABBITT
C. D. RICHARDSON
A. B. EUSTACE
G. MARIS
BEN F. ZEIGLER
C. L. ALPERS
C. W. ARMSTRONG
E. W. BENNETT
ARTHUR BROADY
D. CARMICHAEL
K. M. CHASTAIN
J. J. CLARK
R. H. CONNER
H. P. COBERLY

P. A. COOK
F. EICHELBERGER
A. E. EVERETT
R. W. FREEMAN
C. R. GERARDY
E. D. HUNT
E. E. JONES
P. KINDSVATER
H. E. SMITH
H. F. SMITH
G. S. TOWN
R. F. CHILDS
W. M. HERREN
B. THOMAS
FRANK ROSE
H. W. LOY
JUSTIN JOY
E. H. KROEKER
M. LESHER
M. G. SUNDGREN
E. J. SKRADSKI
H. B. HAMILTON

C. C. UHL
C. L. BRAINARD
R. H. CROUCH
C. M. KOPF
K. J. LATIMER
E. I. LONG
H. F. LUFFELL
V. D. MILLS
E. NORTH
RALPH RODGERS
ROBERT SANDERS
L. A. SCHUBERT
W. D. SIEH
M. K. SMITH
E. J. STEENSON
H. P. THUDIN
R. F. TURNER
BERNARD WALSH
A. W. VANCE
ALLEN WHITESIDE
D. N. WOOLLEY
E. R. WILSON

Company "C"

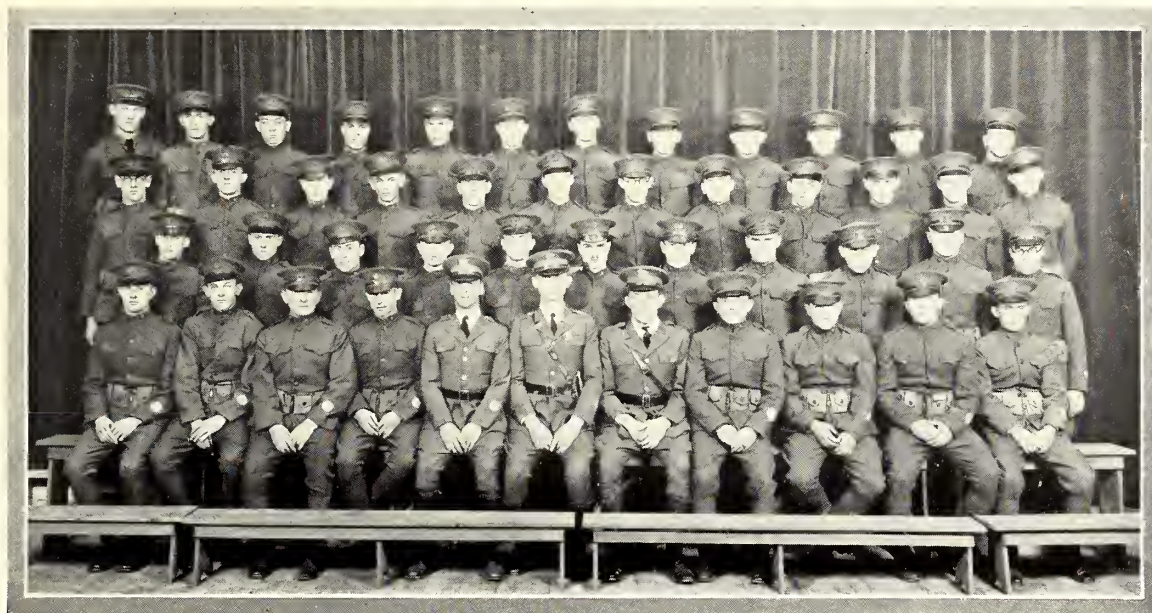

Cadet Captain

ALBERT EHRLICH

1st Lieutenants

OREN E. CAMPBELL

CLARENCE E. CREWS

Sergeants

GEORGE B. WAGNER

ORVILLE BARTON

JOE ANDERSON

Cadets

FOREST ALSPACH
 L. H. BARTON
 WILMER BEOUGHER
 S. S. BERGSMAN
 W. J. BRADOCK
 R. I. BROWN
 R. D. COUGHRON
 LAWRENCE CLEM
 L. L. COMPTON
 C. C. EUSTACE
 V. M. FAIRCHILD
 L. N. GIBSON
 C. J. GEERING
 KENNY GRAHAM
 C. M. GRAY
 L. E. HAMMOND
 R. H. ALEXANDER
 V. L. ANDERSON
 EDWIN ANDRICH
 W. E. BERKSHIRE
 W. W. BERTZ
 A. T. BILDERBACK
 WALTER BRANDENBERG
 L. J. CLAWSON

D. M. COLBY
 W. A. COPENHAFER
 E. G. CORDTS
 A. W. CRAWFORD
 G. A. CRUMRINE
 H. S. DALE
 G. H. DAVIS
 L. E. DRAKE
 L. W. FERGUSON
 M. F. EVANS
 J. F. FOSTER
 DONALD FALTON
 A. H. FREEMAN
 BARTLETT GEER
 I. A. GEIS
 G. J. GLENN
 G. M. GRAFEL
 RUDOLPH GREEP
 C. L. GUINN
 L. G. HAMILTON
 H. K. KERR
 HAROLD HOFFMAN
 DEE HOUSEHOLDER
 HAROLD HUGHES

G. E. KNISEL
 L. A. KIRKENDALL
 H. H. KNOUFT
 P. LORTSCHNER
 G. C. LYON
 E. L. MCCLELLAND
 LOWELL MCCLENNY
 P. J. MCCROSKEY
 R. M. MANNEN
 R. A. HARMON
 R. D. HARRISON
 RAYMOND HAYES
 C. Q. HEFNER
 L. E. HENLEY
 A. B. HUBER
 M. E. HODGSON
 GEORGE JELINEK
 R. R. JOSEPH
 C. H. KENISON
 J. G. KIBBEY
 SOLON KIMBALL
 T. J. LEASURE
 E. E. LEE
 G. A. LONG

Company "D"

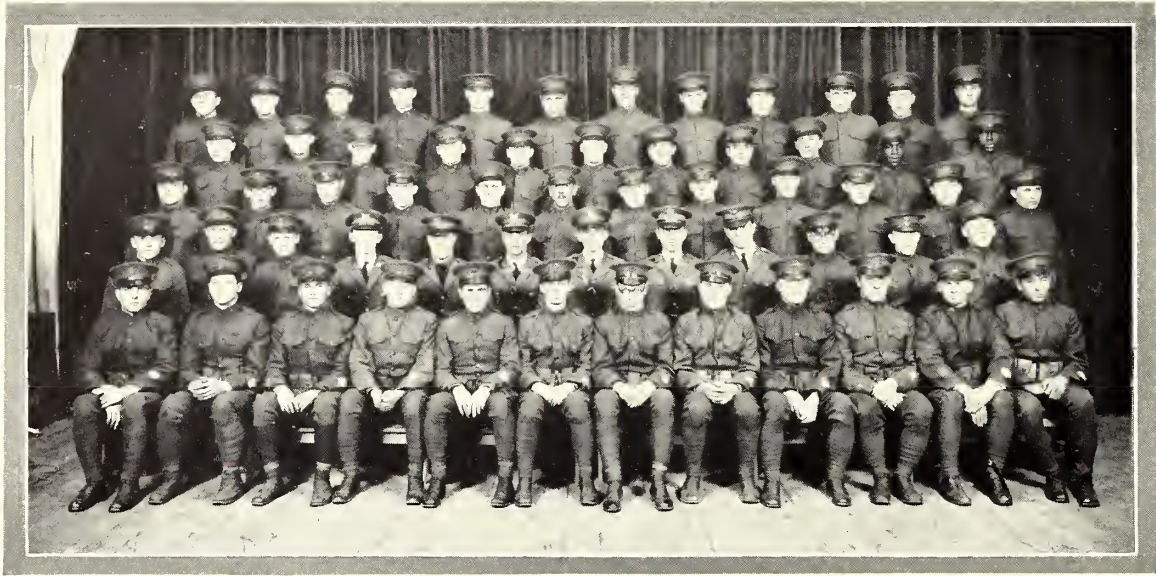

Cadet Captain

VIRGIL KENT

Cadet 2nd Lieutenants

EDWIN PETERSON

FRANK MORRISON

R. H. DAVIS

Cadet 1st Sergeant

FOREST H. HAGENBUCH

Cadet Sergeants

ALLEN CROW

J. L. MINOR

Cadets

J. A. MATSON

M. D. MORRIS

W. H. MOTT

G. A. NIXON

H. L. PARTRIDGE

P. E. PETERSON

BERTRAND PETERSON

D. D. PRICE

C. A. RATZ

ROBERT RAWLINGS

BANNAN ROBINSON

W. D. SANFORD

R. R. McCORMICK

R. H. McCOLLUM

D. J. McLACHLON

CHARLES MANTZ

F. A. MUELLER

C. A. MURRELL

M. S. NEELY

T. M. NELSON

R. W. O'HARA

F. I. PALMER

RALPH PAULSON

ELLIS PETERSON

OSCAR PIKE

W. V. REDDING

O. E. REECE

H. D. RICHARDSON

B. R. RIGHTMIRE

ROY RINGER

V. J. RYAN

PAUL SAYRE

DOSTER STEWART

J. H. SUTTON

D. E. TEDROW

PHIL THACHER

I. K. TOMPKINS

S. L. TURNBULL

K. N. WARD

J. A. WATSON

ALVA WATSON

T. E. WINBURN

H. W. WITT

C. D. WYATT

W. J. SCHULTIS

J. K. SHAY

H. L. SIMMONS

R. M. SIMPSON

D. H. SMILEY

H. S. SNYDER

C. O. TACKWELL

M. M. TAYLOR

F. L. TIMMONS

M. WHETZEL

J. D. WHITE

J. W. WILSON

A. D. WOODRUFF

J. J. YEAGER

R. W. ZEIGLER

Battery "E"

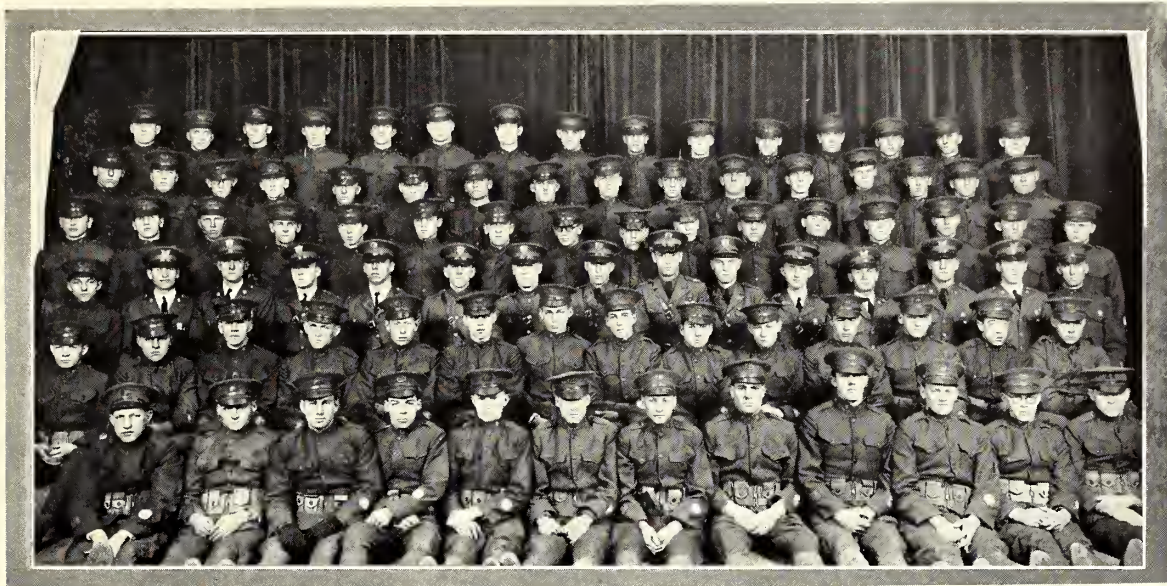

Cadet Captain

R. A. COURTELYOU

Cadet 1st Lieutenants

R. E. BROWN

H. R. BATCHELOR

G. H. STOFFER

Cadet 2nd Lieutenants

H. S. JOHNSON
D. E. DEINES

P. C. SWAN

E. R. SIEFKIN
A. E. LIPPINCOTT

Cadet 1st Sergeant

N. T. DUNLAP

Cadet Sergeants

H. E. STOVER
R. A. ST. JOHN

M. C. KOUNTZ

H. A. FLECK
L. V. RECTOR

Cadets

C. E. BAILEY
A. R. WECKEL
T. B. HOFFMAN
C. E. REEDER
A. O. FLINNER
C. F. SITES
F. N. KENNEDY
F. P. MARSHALL
W. E. ALLISON
E. F. POTTER
G. E. WEBSTER
G. A. WHITE
W. J. ARNDT
M. BARKER
B. BOGGEAS
S. H. BROCKWAY
G. N. COMBS
G. R. CREAGER
P. W. DAVIS
W. L. DOYLE

F. J. GABLER
C. N. HARPER
F. HEDERHORST
E. HOLMBERG
J. C. JEDLICKA
C. B. KASSON
J. KLOEPPER
A. R. YOWELL
H. G. MANGELDORF
W. R. MITCHELL
O. L. MULLEN
NED PHYE
R. C. ROHRDAN
C. E. SELEY
C. A. STANDLEY
Z. H. TESSENDORF
M. F. WALLACE
WM. WORTHINGTON
L. M. LOVEJOY
H. EVANS

F. H. HARPER
T. M. ALLISON
A. BARNECK
A. L. COATS
F. W. COOK
E. G. DOWNIE
O. H. GATES
G. K. HAYS
JOE HYER
R. L. NULTY
F. E. ROHRMAN
E. L. SLOAN
H. G. WOOD
ED. SCHROCK
H. W. BAKER
V. L. BEISNER
C. E. CRITCH%ELD
W. E. DINKLER
R. L. FOSSNIGHT
W. T. HART

W. HOLBERT
WM. HUDSON
W. J. JUSTICE
L. C. LANDON
C. J. McMULLEN
G. E. MEREDITH
D. A. NORDEEN
R. C. PAULSON
F. J. PILANT
H. E. RASMUSSEN
P. E. REINHARDT
V. R. SALISBURY
J. G. VOHS
F. E. WEBB
F. H. WERRICK
E. W. WILLIAMS
K. FINNEY
G. M. ALLEN
P. E. BROOKOVER
J. A. RICHARDSON

Battery "F"

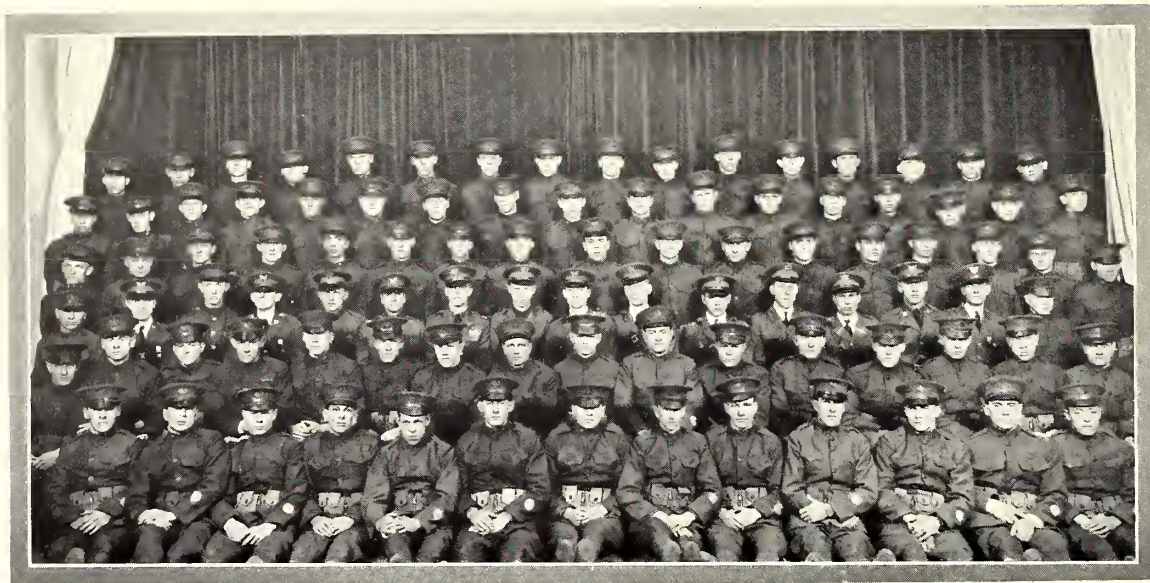

Cadet Captain

H. B. CARTER

Cadet 1st Lieutenants

H. B. EVANS
D. W. ENOCH

O. W. HAMILTON
JOHN YOST

Cadet 2nd Lieutenants

O. J. LACERTE
T. R. BARNER

J. I. DALRYMPLE
W. D. NYHART

Cadet 1st Sergeant

E. Q. MELL

Cadet Sergeants

M. M. GINTER
W. H. MURRAY

C. H. CYNAMON
C. H. MEHAFFEY

Cadets

W. H. BROCK
E. F. COLEMAN
H. A. CRAMER
A. E. DRING
H. S. GERMAN
S. A. WHITE
R. HELLER
D. C. LEE
H. H. COLVIN
C. B. OLDS
KENNETH YODER
WILLIAM STEPS
A. KIPP
G. I. MOYER
G. E. THOMAS
V. BANISTER
L. A. BELIN
J. L. BERTOTI
H. A. BOBST
E. H. BREDEHOFT

V. W. COLLINS
E. S. COOK
L. M. COPENHAFFER
WALTER CRABB
H. E. DAVIDSON
D. D. DIAL
V. DOBBINS
T. E. DOYLE
D. J. ELDER
M. GOULD
H. A. GUSTAFSON
JOHN HARBES
H. F. HAWORTH
B. E. HOFFHINE
J. T. HOYNE
H. L. JACOBSON
H. J. JOBE
V. KEITH
G. M. KREUTZIGER
R. T. LOCKARD
E. E. PRESTON

R. I. DENNY
R. W. FRANK
A. N. HAVAS
B. C. HEADRICH
G. W. HURST
WAYNE KIMES
W. T. MUSSER
FAY KIMES
J. H. SOURS
ALPHA AMES
R. J. FURBECK
CLIFFORD EDWARDS
R. H. MCKIBBEN
EDD MAI
S. A. MICKAEL
K. W. MILLER
J. A. MONROE
I. W. MORTON
L. PARAMORE
C. PARISH
C. W. O'FELT

V. L. PIERCE
C. A. PINE
F. B. RABB
A. L. REED
E. E. RIPPEY
L. W. REYNOLDS
R. H. RUSSELL
H. C. SAWIN
R. H. J. SIMPSON
G. W. SMITH
L. E. SMITH
A. L. STEELE
H. J. TANNEHILL
VICTOR VENARD
O. N. WAHL
EARL WARNER
S. O. WEBSTER
M. F. WECKEL
W. E. WESTMAN
L. A. WILL

Company "G"

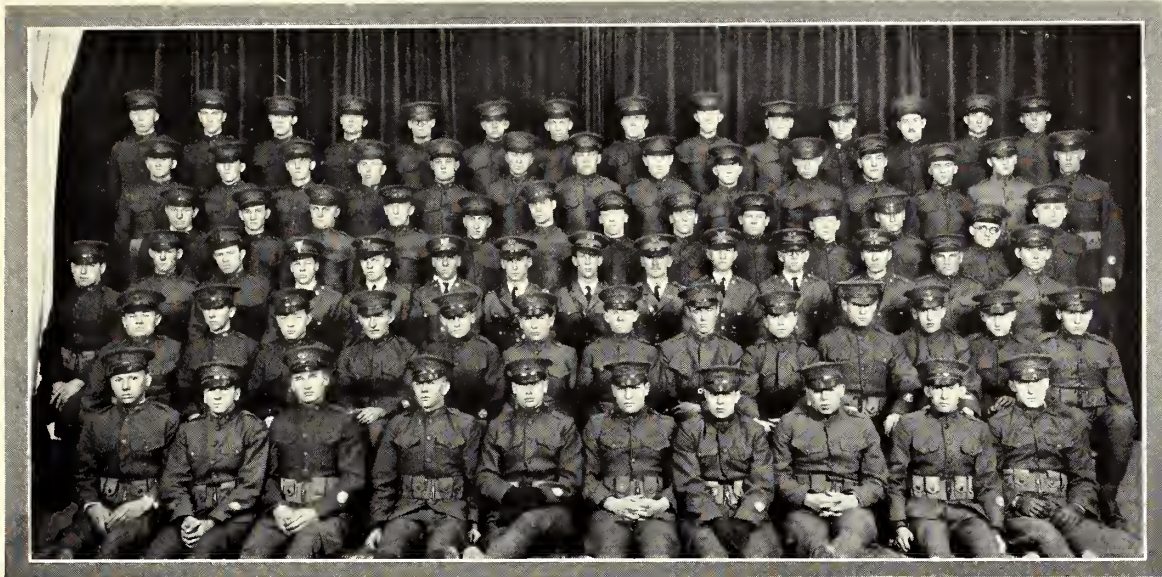

Cadet Captain
RAY GEDDES

Cadet 1st Lieutenant
H. C. BUGBEE

Cadet 2nd Lieutenant
E. K. DAVIS

Cadet 1st Sergeant
M. T. MEANS

W. C. CROSSEN
H. K. FISHER

Cadet Sergeants
E. T. GOODFELLOW

C. O. NELSON
D. C. WRIGHT

Cadets

C. ANDERSON
H. ANDERSON
H. F. AXTELL
S. BELLAMY
J. A. BLANDIN
WAYNE BURCH
F. E. CARPENTER
C. F. CHRISTMAN
H. E. McCLUNG
C. V. CONGER
R. L. CLARKSON
MYRON CORYELL
M. L. COWEN
D. DeCAMP
H. ELKINS
JAY ADRIANCE
M. F. ALLISON
R. APPLEMAN
G. W. ATKINSON
F. M. BARNES
L. BARNHART
K. BAUMAN
C. A. BAXTER
E. E. BEACH
J. H. BERRY

T. BORECKY
R. E. BONAR
G. V. BREWER
E. J. BROCKWA
R. C. CARTER
W. S. COBLENTZ
H. P. COLLINS
D. E. CORDON
G. J. CUNNINGHAM
J. L. DAVIS
J. W. DECKER
WALTER DOOLEN
W. N. DRUMMOND
A. E. FAULCONER
O. W. GREENE
E. O. HABIGER
J. L. HANLIN
JOHN F. HALE
A. W. HIGGINS
G. W. HEATH
R. JACKSON
S. G. KELLY
M. P. LARSON
R. B. LINDBURG
W. R. LOVE
H. O. FRAZIER

R. R. GRAVES
H. E. GEORGE
G. E. GONN
T. J. GRACE
J. H. GREENE
R. O. GREEP
D. L. GROVER
B. HAGEMAN
M. HALPERIN
T. H. HUNT
H. S. HAMILTON
G. R. HANSON
L. S. HICKMAN
R. M. HOSS
W. J. HURLBURT
D. C. HOWARD
W. H. HOUSTON
A. E. ILES
E. A. JENSEN
WALTER JONES
FRANK P. KIBBEY
E. S. KIMMEL
E. W. KLIessen
D. LAWRENCE
V. H. LEONARD

Company "H"

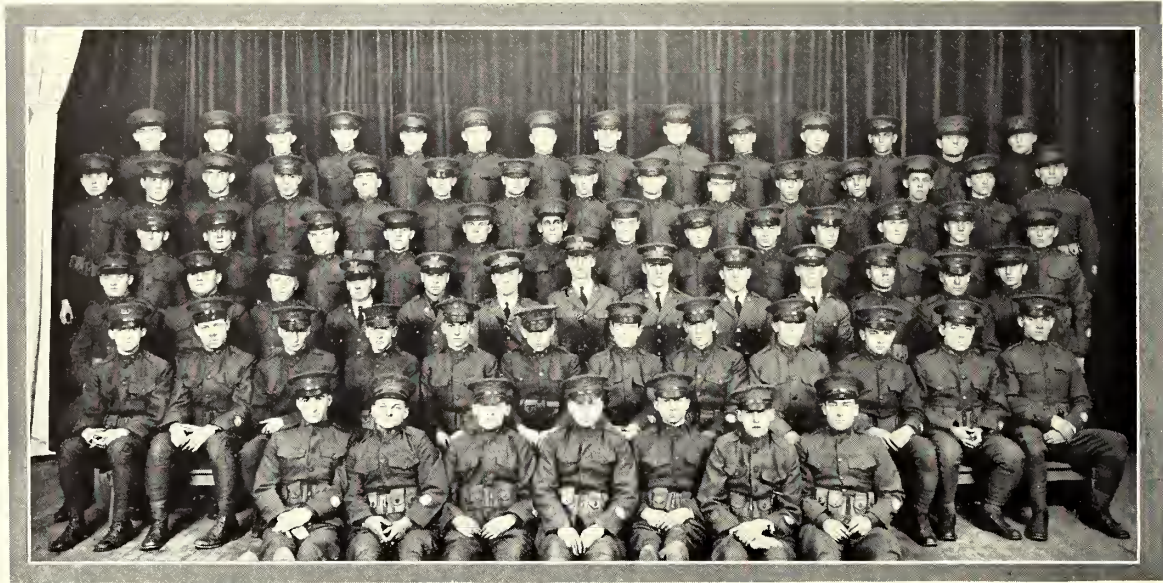

Cadet 1st Lieutenant

M. H. ROEPKE

Cadet 2nd Lieutenants

J. R. MOYER

R. I. THACKREY

Cadet 1st Sergeant

FRANK BROWNLEE

Cadet Sergeants

C. E. LUTHEY
H. P. MANNEN

L. M. PIKE
W. C. PEIRCE

Cadets

H. A. MILLER
A. H. MERONEY
H. B. MILLER
R. N. MILLER
L. O. MOTT
M. MUNDELL
J. J. MUNLOW
C. NUTTER
R. C. OMER
E. PETERSON
A. V. ROBERTS
H. E. SCHAULIS
O. B. McCLELLAND
R. G. MCKNIGHT
G. MARK
H. L. MANION
V. G. MAXWELL
GEORGE MILLER
H. S. MILLER
R. J. MISHLER
R. MOORE
J. E. MURRAY
M. D. MUSICK
F. I. NEVIUS
R. I. NICHOLS

T. M. PETTY
KARL PFUETZE
W. P. POWERS
J. W. PRATT
D. E. PRICE
F. B. PRINTUP
E. W. RECTOR
E. A. RICHARDSON
G. K. RICKEY
F. H. RUSSELL
O. I. ROBERTS
H. B. RYON
LEONARD STEWART
G. E. STOVER
J. A. TERRELL
C. G. VAUPEL
DONALD WADE
J. C. WATSON
L. E. WHEELER
W. C. WINGET
RALPH WOOD
L. WOLFE
B. R. SANNER
R. SCHLOTTERBACK
LESTER SCOTT

H. SEIGRIST
A. D. SHAFER
V. V. SHAFFER
RALPH SHENK
T. SIEVER
K. SILVERWOOD
J. H. SIMS
CARL SMITH
C. E. SWANK
HAROLD TAYLOR
M. E. THOMAS
C. C. TODD
F. W. TORREY
WILLIAM TOWLER
W. F. VANEK
CHRIS VIERGIVER
W. E. CALDWELL
R. H. WARREN
G. WASHINGTON
GALE WATSON
R. F. WENGER
M. V. WERTZBERGER
E. B. WEST
T. H. WILLIAMS
E. WILSON

Battery "I"



Cadet Captain
R. K. DAVIS

Cadet 1st Lieutenant
C. E. BOHNENBLUST

Cadet 2nd Lieutenants

T. R. BARNER	J. J. MEISENHEIMER
ADOLPH HELM	F. N. ATKIN
H. W. HINZ	K. O. ALBERTI

Cadet 1st Sergeant
WM. R. REEDER

Cadet Sergeants

W. H. MURRAY	J. HOLSINGER	WILLIAM FLOYD
C. F. SMITH		R. K. WHITFORD

Cadets

H. R. ABERNATHY	R. F. MANNEN	W. F. TANNAHILL
H. J. BESLER	A. M. MEYERS	C. E. HINES
E. J. BRANHAM	C. W. O'KEEFE	F. W. KELLER
F. H. CAYTON	MARTIN OTTO	H. C. BOLEY
B. L. REMICK	R. E. PIRTLE	H. L. CLARK
Z. J. ROBINSON	RAY B. SMITH	R. J. COPELAND
JAMES SCHWANKE	R. W. STRAHM	F. E. COTTLE
T. M. HETER	CARL E. STRAND	G. E. DECKER
R. W. MYERS	I. V. WEBB	T. J. DAWE
R. K. SMITH	L. G. ZIES	J. F. HERSHE
WM. TRUE	C. E. VOCKRODT	P. HUTCHINSON
A. ZENZINGER	D. P. AYERS	S. JONES
H. F. LUCAS	C. H. BLACK	T. F. KELLOG
M. ALLEN	D. CAMERON	E. C. MCBURNEY
D. BANKS	H. K. HEFLING	B. H. MARKLE
A. BOESE	W. J. SWEET	H. K. MITCHELL
G. G. BRIGGS	R. W. HOFSESS	J. R. OSBORN
C. A. CULHAM	DELMAS RAIDIA	R. J. SMITH
C. DELPS	H. L. ROBINSON	DALE SPRINGER
L. C. HILL	C. M. ROEHRMAN	H. C. STEVENS
J. J. KACKLEY	E. H. SMITH	GLENN SUTTON
J. H. KERSHAW		V. R. WEATHERS

Battery "K"

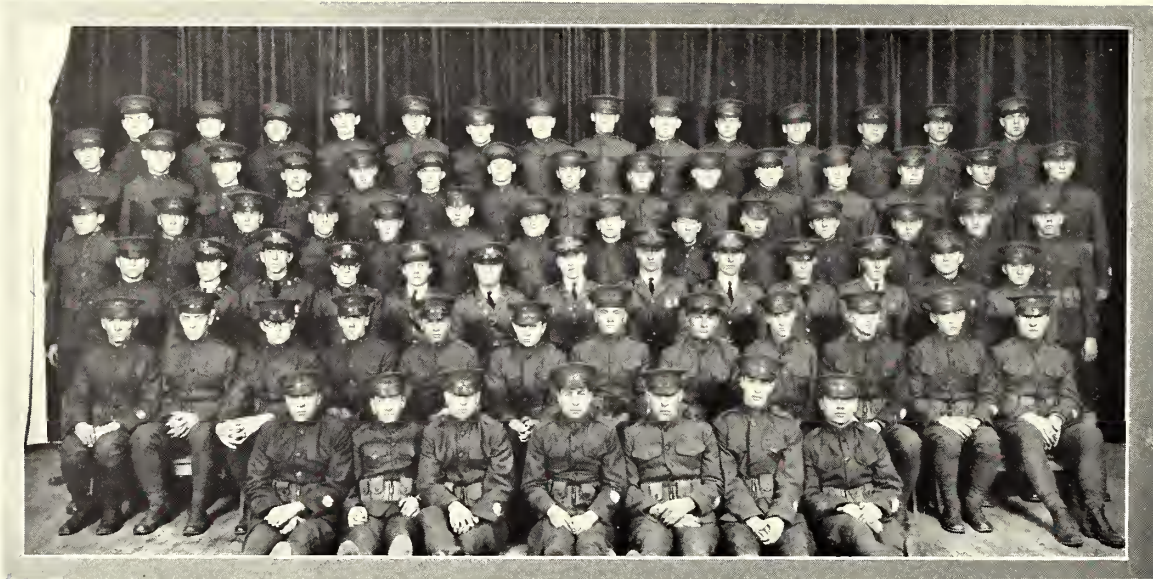

Cadet Captain

R. L. HELMREICH

Cadet 1st Lieutenant

H. M. MCNIFF

Cadet 2nd Lieutenants

J. G. SWARTZ
C. A. BYERS
W. M. HIXON

F. B. VOLKEL
L. T. RICHARDS
D. L. LACEY

Cadet 1st Sergeant

J. H. CHURCH

Cadet Sergeants

HARRY HAZZARD
L. H. DAVIES

J. H. MOEHLMAN
W. A. WEIMER

Cadets

HAROLD LEWIS
H. GUISSINGER
J. F. HUFF
E. B. WOODWARD
E. J. COVER
W. L. CRISWELL
V. D. KABRIEL
C. H. MILLER
H. O. McMANIS
B. A. KAHN
H. E. McMILLEN
G. B. JOINES
W. H. DUM
RALPH BRUNK
LESTER BURTON
B. S. BRECHBILL
F. CARNAHAN
RAY BURNS
CHAS. G. CASS
F. G. EDWARDS
EVERETT EVANS
J. L. FOLEY
S. GROSSE

C. H. HIXON
H. V. CRANE
M. S. KLOTZBACK
C. O. LITTLE
R. LOOFBURROW
C. NIELSEN
K. PETERSON
F. G. SMITH
WM. WALKER
D. S. WATERS
O. D. WELCH
F. L. TEMPERO
H. R. HARWOOD
J. M. NORRIS
REX WHEELER
E. D. BLACKBURN
C. J. WILDERSON
M. K. EBY
C. B. FREEMAN
R. L. MILLER
W. H. PENIX
R. W. GEORGE
N. R. MEEK

V. S. PETERSON
V. J. WHITE
C. D. BARBER
C. W. BROWN
R. Y. BUCHANAN
A. L. CASEY
J. T. CHAPMAN
J. E. ELLIOTT
J. H. EWERT
V. L. HAHN
R. L. HARTMAN
A. A. HOLMQUIST
W. G. KIRBY
A. LITVIEN
L. N. LYDICK
L. D. PEIRCE
E. W. RANDLE
K. SHAVER
E. SCHLOTTERBACK
K. M. SHERWOOD
R. O. SMITH
F. H. WARNKEN
A. A. WAYNE

Company "L"



Cadet Captain

M. W. REED

Cadet 1st Lieutenant

E. I. CHILCOTT

Cadet 2nd Lieutenant

R. E. HOUSE

O. D. EVANS

Cadet 1st Sergeant

T. W. KELLER

Cadet Sergeants

C. B. KRUSE

C. J. WINSLOW

F. L. WILSON

Cadets

R. ALLBAUGH
 J. M. BARGER
 H. P. BLASDEL
 F. BARNHILL
 A. P. BROWN
 J. S. CHANDLEY
 C. S. CHANNON
 W. W. COFFMAN
 J. M. CULLUM
 C. R. CURTIS
 N. CURTIS
 A. DAVIDSON
 R. H. DODGE
 M. M. ETRICK
 L. M. HEDGE
 H. G. ABBOTT
 E. ALLEN
 R. F. ANDERSON
 LEO ARNOLD
 M. F. BABB
 GEORGE BAXTER
 J. P. BONFIELD

W. J. BRAUN
 A. BROWN
 A. BURGESS
 D. A. CARLSON
 L. CARMICHAEL
 WM. CHAPMAN
 C. CHARD
 P. CHILEN
 M. L. COX
 H. E. CROWN
 A. G. DAVIDSON
 K. S. DICK
 F. DLOBAL
 E. DUNN
 PHIL EHLY
 B. O. DRYDEN
 M. W. EWING
 WARREN FENCH
 D. FLIPPS
 J. E. ENDICOTT
 M. K. FERGUS
 T. R. FREEMAN

T. H. GILE
 C. W. HASS
 B. W. HERRINGTON
 W. M. HOLSINGER
 J. P. HOLT
 S. J. HOLMBERG
 R. A. HOFFMAN
 L. T. IGLEHARDT
 F. W. IMMASCHE
 R. KELLAM
 T. W. KIRTON
 A. S. KINSLEY
 L. W. KOEHLER
 DON LAMB
 R. LEWIS
 D. M. LOVE
 C. LUND
 J. G. GARVER
 E. H. GERECH
 G. GILBERT
 W. K. GRIGG
 M. Q. HALDERMAN

K. M. HALL
 G. L. HAMRDLA
 O. E. HAYS
 V. S. HAYS
 L. HOFMAN
 J. HOLMES
 C. P. HOWARD
 J. G. IMMER
 E. F. JENISTA
 HOWARD JOBLING
 WILLIS KELLEY
 JOSEPH KELSO
 RAY KENNEDY
 J. KERN
 M. J. KINDIG
 GEORGE KINKEAD
 E. W. KLIESEN
 J. LAMPE
 E. P. LAWRENCE
 E. N. LEWIS
 GEORGE LONG
 W. H. LORENZ

Company "M"



Cadet Captain

HOYT PURCELL

Cadet 2nd Lieutenants

F. M. SHIDELER

E. E. PETERSON

Cadet 1st Sergeant

E. J. BENNE

Cadet Sergeants

T. R. VARNEY

DON SPRINGER

H. H. PLATT

P. A. SKINNER

Cadets

WAYNE McCASLIN
 C. P. McKINNEY
 R. F. MELVILLE
 T. D. MORRIS
 A. A. MAST
 H. A. MILES
 G. MILLS
 R. C. PAYNTER
 T. N. POLOYN
 P. POWERS
 F. REED
 H. K. RICHWINE
 R. REITZ
 M. B. ROSS
 P. W. RUSSELL
 C. B. SAPP
 G. S. QUANTIC
 E. L. LUNDGREN
 Wm. J. LYNN
 Wm. LYON
 J. C. McCRUMB

H. McKINSEY
 J. R. McMULLEN
 P. B. McMULLEN
 H. J. MARKLEY
 F. H. MEEK
 C. E. MERRETT
 W. A. MEYLE
 N. E. MILLER
 L. J. MILLER
 M. A. MILLS
 C. E. MORGAN
 C. MYERS
 R. MYERS
 L. B. NASH
 L. C. NULTY
 L. OWEN
 W. C. PERHAM
 R. PETERSON
 R. PETTIT
 J. H. REITZEL
 R. C. RIEPE

J. O. RODGERS
 R. ROGLER
 L. RUMOLD
 N. RUMBAUGH
 W. E. RUSSELL
 R. R. SIMMONS
 R. P. SMITH
 R. STUMBO
 HARRY THOMAS
 R. H. TROMPETER
 F. J. TRUE
 D. UMSTEAD
 D. A. WHITFORD
 H. S. WILSON
 L. A. WRAY
 E. E. WYMAN
 D. E. YEAKLEY
 M. R. SALMON
 H. SANDERS
 R. F. SANDERS
 D. N. SETTLE

J. A. SHAFFER
 W. D. SHARP
 J. F. SINNOTT
 E. A. SMITH
 Wm. H. SMITH
 E. N. STEANSON
 L. D. STOVER
 J. C. TILLOTSON
 R. C. TYLER
 G. H. WALLERIUS
 C. J. WARD
 P. E. WESTERMAN
 H. L. WHEELER
 W. F. WHITE
 W. C. WHITNEY
 L. E. WIER
 R. L. WILLIAMS
 R. M. WILSON
 R. YOUNG
 F. ZAPATA
 F. ZITNIK

Military Band



Band Leader

H. E. ERICKSON

Cadets

V. C. WATSON	R. A. BELL
L. L. SHOOP	L. M. NASH
L. J. OWSLEY	E. A. VAUPEL
S. FLORELL	P. W. CONDRY
R. J. MILLER	L. F. HALLEY
GLENN KOGER	G. F. COLLINS
K. D. HALL	D. W. COWAN
V. E. JEFFRIES	E. F. CLARK
W. F. HARDMAN	G. BILES
L. C. PASLEY	K. W. BURKE
W. H. CHAMBERLIN	HOMER YODER
O. L. WAGNER	O. FRENCH
L. J. KOVAR	M. MOGGIE
DEAN SKAGGS	R. J. MATHIAS
E. D. HOLLINGSWORTH	W. D. BARNES
K. M. HINRICHS	J. J. SHENK
F. G. BOOTH	H. A. COLEMAN
AUSTIN MORGAN	H. N. STAPLETON
G. T. DEAN	BERT HOSTINSKY
E. CESSNA	GEO. KOELLING
ED BARRETT	C. W. SAID
M. PADDLEFORD	G. M. PURCELL
REX WHITE	O. E. FUNK
C. L. BROWN	R. J. CAMPBELL
A. HEMKER	J. P. SPICKLEMEIER
L. B. NOBLE	H. J. LUGINBILL
A. L. FRASHIER	L. H. BOCK
J. H. CARR	G. W. SCHNEIDER
H. L. KIPFER	J. F. BAXTER

JOHN SHENK

R. O. T. C. Rifle Team



Back row: M. LESHER, GLEN KOGER, L. A. WILL

Third row: VAN C. WATSON, A. L. HAMMOND, THOMAS DOYLE, A. R. WEEKEL

Second row: A. O. FLINNER, W. S. MAYDEN (Captain), R. J. MILLER, W. C. PEIRCE, J. J. CLARK

Front row: D. L. LACEY, REX DAVIS, L. W. GROTHUSEN, C. M. BARBER, FIRST LIEUTENANT R. E. MCGARRAUGH,
Coach; C. E. CREWS

LETTERMEN

GLEN KOGER, *Herington*

W. S. MAYDEN, *Manhattan*

C. M. BARBER, *Concordia*

L. W. GROTHUSEN, *Ellsworth*

A. O. FLINNER, *Manhattan*

M. LESHER, *Dodge City*

REX DAVIS, *Effingham*

VAN C. WATSON, *Le Roy*

D. L. LACEY, *Moran*

THOMAS DOYLE, *Green*

ONLY two experienced men were back at the start of the year when First Lieutenant R. E. McGarraugh, coach, started practice. They were Glen Koger, Herington, and W. S. Mayden, Manhattan. Mayden, team captain, was high-point man for the season. Glen Koger was second and C. M. Barber third. Six of the ten men awarded sweaters this season will be back for competition next year. The team placed seventh in the corps area match, out of eighteen teams entered, and fired intercollegiate matches with most of the collegiate rifle teams of the country.



rganizations





SORORITIES

Senior Women's Panhellenic



HILL, BURRIS, DUCKWALL, CARSWELL, GROVER
 HART, SMITH, JOHNSON, CRAWFORD, BREWER

OFFICERS

<i>President</i>	RUTH CARSWELL
<i>Vice-President</i>	EL DELLE JOHNSON
<i>Secretary-Treasurer</i>	VESTA DUCKWALL

MEMBERS

Alpha Delta Pi
 FAIRY HILL

Alpha Xi Delta
 VESTA DUCKWALL

Beta Phi Alpha
 LORRAINE SMITH

Chi Omega
 MARY FOCKELE

Delta Delta Delta
 SUE BURRIS

Delta Zeta
 HELEN BREWER

Kappa Delta
 EL DELLE JOHNSON

Kappa Kappa Gamma
 CLARIBEL GROVER

Pi Beta Phi
 ACSA HART

Phi Omega Pi
 GOLDIE CRAWFORD

Freshmen Women's Panhellenic



HOLLAND, GORDON, THUROW, SHOE BROOK, RATNER, WRIGHT
 THORNBURG, SHEETZ, ROSS, MCKINNEY, VILVEN
 SULLIVAN, JERARD, BARRETT, MISENER

OFFICERS

<i>President</i>	BONNIE MARIAN WRIGHT
<i>Vice-President</i>	MARGARET MCKINNEY
<i>Secretary</i>	IRENE ROSS
<i>Treasurer</i>	BETTY GRIMM

MEMBERS

Alpha Delta Pi

MILDRED BROWN
 IRENE ROSS

Alpha Xi Delta

MARGARET MCKINNEY
 BERNICE SHOE BROOK

Beta Phi Alpha

EDNA LIGHTHOUSER
 ANITA HOLLAND

Chi Omega

ALLENE BLANDIN
 HILAH CROCKER

Delta Delta Delta

HARRY ELIZABETH RATNER
 NITA THORNBURG

Delta Zeta

DOROTHY AGNES EADIE
 GLEA PATE

Kappa Delta

JUNE JERARD
 EDNA VILVEN

Kappa Kappa Gamma

MARGARET BARRETT
 ELIZABETH MISENER

Pi Beta Phi

CATHARINE SHEETZ
 BONNIE WRIGHT

Phi Omega Pi

RUTH GORDON
 OPAL THUROW



BUTLER, HARRIS, HUDDLESTON, LILA BANTA, LOLA BANTA, FRYBERGER
 ALEXANDER, ROMER, WASSON, PEBBLES, BRELSFORD, STEVENSON
 BRESSLER, SAUBERLI, BROWN, SELLERS, HEATON, HILL
 GRAHAM, GRIERSON, HYBSKMAN, I. ROSS, F. ROSS

Alpha Delta Pi was Founded at Wesleyan Female College, Macon, Ga., May 15, 1851

Alpha Eta Chapter was Established October 30, 1915

Colors—Blue and White

Flower—Violet

Publication—The Adelphean

ALPHA DELTA PI

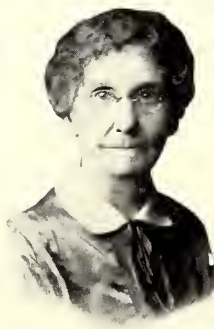

MRS. MARY E. AGNEW
Housemother



Alpha Delta Pi

ACTIVE MEMBERS

ANNA ANNAN, '29, Beloit
 ELIZABETH BUTLER, '29, Beloit
 JANET DRUMMOND, '29, Cottonwood Falls
 THELMA GRAHAM, '29, Manhattan
 AUDREY HYBSKMANN, '28, Corning
 FRANCES ROBINSON, '29, Bucklin
 THELMA SAUBERLI, '27, Lyons

GENEVIEVE WASSON, '28, Neosho, Mo.

PERLE BLACK, '28, Junction City
 RUTH CORRELL, '29, Manhattan
 EUNICE GRIERSON, '29, Medicine Lodge
 FAIRY HILL, '29, Denver, Colo.
 MILDRED HUDDLESTON, '29, Fulton, Ky.
 JOYCE RODGERS, '28, Mankato
 LUCILLE SELLERS, '28, Manhattan

Pledges

LILA BANTA, '30, Oberlin
 LA REINE BRELSFORD, '30, Topeka
 EDNA BROWN, '30, Paradise
 JOSEPHINE HEATON, '30, Liberal
 IDA NEWTON, '37, Harper
 IRENE ROSS, '28, Tucson, Ariz.

LOLA BANTA, '30, Oberlin
 IONE BRESSLER, '30, Granada, Colo.
 ALLENE FRYBERGER, '30, Lamar, Col.
 ELMA LEAMAN, '30, Manhattan
 FLORA ROSS, '30, Amirallo, Tex.
 HELEN STEPHENSON, '29, St. Joseph, Mo.





ROGLER, BURTON, BARTON, GOULD, HULL, HOOPER
 REITZ, M. SMITH, VAN DER STELDT, WERTZ, JENNINGS
 ELLING, F. SMITH, MILLER, SCHEPP, SCHIPPERT, SCHRUMPF
 MYERS, GRIDER, O. KIMBALL, GRASTY, MCCULLUM, DOYLE

Alpha Theta Chi was Founded at K. S. A. C. May 11, 1924

Colors—Azure, Blue, and Gold

Flower—Daisy

ALPHA THETA CHI



MRS. HARRIETT K. EVERLEY
Housemother



Alpha Theta Chi

ACTIVE MEMBERS

LOUISE M. BARTON, '28, Cuba
 MILDRED DOYLE, '27, Clay Center
 LOIS GRASTY, '29, Bluemound
 LILLIAN HANGSTED, '29, Lyndon
 RUTH KIMBALL, '27, Manhattan
 MARIE REITZ, '30, Olathe
 FRANCES SCHEPP, '28, Manhattan
 DOROTHY SCRUMPF, '29, Cottonwood Falls

ERMINE WERTS, '28, Republic

FLORENCE BURTON, '27, Haddam
 HELEN ELLING, '29, Lawton, Okla.
 MARY O. HALL, '27, New Albany
 WILMA JENNINGS, '29, Little River
 HAZEL MILLER, '27, Lincoln
 IRENE ROGLER, '29, Matfield Green
 MARGARET SCHIPPERT, '28, Manhattan
 MARTHA SMITH, '28, Durham

Pledges

ESTHER GOULD, '30, Manhattan
 ADA HOOPER, '30, Robinson
 ELIZABETH McCAELLUM, '29, Elmdale
 BELLE STANTON, '28, Watson, Mo.

GLADYS VAN DER STELT, '30, Wakefield

GERTRUDE GRIEDER, '28, Rolla
 FLORENCE HULL, '29, Portis
 FLORENCE SMITH, '29, Tarkio, Mo.
 ELIZABETH STEELE, '29, Manhattan





CHRISTENSEN, JEFFERS, L. SCHMIDLER, M. SCHMIDLER, SHAY, M. KIMBLE, KNIGHT
 AUSERMANN, HOWARD, BANE, V. DUCKWALL, NOBLE, MADISON
 MOORE, STONE, ATTEBURY, MCKINNEY, STRATTON, MYERS
 SHOEBOOK, B. DAVIDSON, I. DAVIDSON, CUNNINGHAM, H. KIMBALL, MARTIN, R. DUCKWALL

Alpha Delta was Founded at Lombard College in April, 1893

Alpha Kappa Chapter was Established June 1, 1922

Colors—Double Blue and Gold

Flower—Pink Rose

Publication—The Alpha Xi Delta

ALPHA XI DELTA



MRS. E. L. TAYLOR
Housemother



Alpha Xi Delta

ACTIVE MEMBERS

MAYBELLE AUSERMAN, '29, Medford
 FERN CUNNINGHAM, '28, Junction City
 VESTA DUCKWALL, '28, Great Bend
 HELEN KIMBALL, '28, Manhattan
 FAITH NOBLE, '27, Abilene
 CAROL STRATTON, '29, Manhattan
 AGNES BANE, '29, Manhattan
 MARGARET KNIGHT, '29, Medicine Lodge
 BERNICE DAVIDSON, '30, Ramona
 LORNA SCHMIDLER, '30, Marysville

ALENE SHAY, '30, Manhattan

PAULINE CHRISTENSEN, '29, Mount Hope
 RIDA DUCKWALL, '27, Abilene
 VERA FRANCES HOWARD, '28, Mount Hope
 HAZEL MOORE, '27, Protection
 MARJORIE SCHMIDLER, '28, Marysville
 INA DAVIDSON, '29, Ramona
 MARGIE KIMBLE, '29, Miltonvale
 BERNICE SHOEBROOKE, '29, Horton
 MARGARET MCKINNEY, '30, Great Bend
 HELEN FREEBURG, '29, McPherson

Pledges

DOROTHY MARTIN, '29, Manhattan
 BETTY JEFFERS, '30, Abbyville
 THEO ATTEBURY, '30, Florence, Colo.

CATHERINE STONE, '30, Sharon
 VERA MYERS, '30, Hiawatha
 GRACE MADISON, '30, Everest





M. MCGUIRE, LETHAUSER, RUDE, MARKLE, WALKER, G. SUITER
 E. SUITER, E. SMITH, L. SMITH, A. HOLLAND, HAEGE
 BROOKOVER, BLAIR, AINSWORTH, HUBBARD, HUSE, HARRIS
 HARRISON, HOOK, CIRCLE, N. HOLLAND, E. MCGUIRE

Beta Phi Alpha was Founded at the University of California, April 9, 1909

Nu Chapter was Established October 23, 1926

Colors—Green and Gold

Flower—Yellow Tea Rose

Publication—The Aldebaran

BETA PHI ALPHA



MRS. CHARLES C. HEER
Housemother



Beta Phi Alpha

ACTIVE MEMBERS

MARJORIE AINSWORTH, '27, St. John
 MARY BROOKOVER, '28, Eureka
 FERN HARRIS, '28, Bloomington
 AVIS HOLLAND, '28, Harper
 RUTH HUBBARD, '28, Waterville
 MARIAN RUDE, '28, Hoisington
 EDNA SUITER, '27, Macksville

HAZEL BLAIR, '27, Mulvane
 EDNA CIRCLE, '28, Kiowa
 MARION HARRISON, '27, Jewell
 NORMA HOOK, '28, Silver Lake
 MARCELINE MARKLE, '29, Chase
 LORRAINE SMITH, '28, Manhattan
 VERA WARNOCK, '28, Hutchinson

Pledges

AUITA HOLLAND, '30, Harper
 EDNA LEUTHAUSER, '28, Beemer, Neb.
 EDNA SMITH, '28, McPherson
 HAZEL MCGUIRE, '29, Manhattan

AGATHA LEUTHAUSER, '29, Beemer, Neb.
 ESTHER MCGUIRE, '29, Manhattan
 VIOLET WALKER, '29, Manhattan
 OLIVE HAEGE, '29, Manhattan

THELMA HUSE, '29, Manhattan

Members in Faculty

RUTH TUCKER

JOSEPHINE BROOKS





STEWART, O'DANIEL, CHASTAIN, NICHOLS, E. HAYDEN, J. HAYDEN, GUESS, BLANDIN
 BARRY, WOODWARD, RHODES, McCRUMB, RODEWALD, MARTIN
 MONTGOMERY, VARNEY, ARBUTHNOT, BRUNY, HENLEY, BAROFKY, FLEMING
 HAGENBUCH, HAMILTON, M. BELL, R. BELL, JOHNSON, CROCKER
 RUSSELL, WRIGHT, O'BRIEN, B. WILLIAMS, MANSHARDT, GRUGER, FORD, PHILLIPS

Chi Omega was Founded at the University of Arkansas, Fayetteville, April 5, 1895

Kappa Alpha Chapter was Established in September, 1915

Colors—Cardinal and Straw

Flower—White Carnation

Publication—The Eleusis

CHI OMEGA



MRS. J. BARRY
Housemother



Chi Omega

ACTIVE MEMBERS

ESTHER RODEWALD, '27, Randolph
 RUTH PHILLIPS, '27, Junction City
 JANICE BARRY, '27, Manhattan
 ALICE NICHOLS, '27, Liberal
 MARJORIE FLEMING, '27, Manhattan
 RUTH BELL, '27, Lebanon
 MARY FOCKELE, '28, Ottawa
 SUE BRUNEY, '29, Russell
 GRACE HENLEY, '28, Eureka
 HELEN SMITH, '29, Salina
 LORA GUESS, '29, Olathe
 ALLENE BLANDIN, '29, Wichita
 MARGARET FANKHAUSER, '30, Great Bend

MARTHA STEWART, '28, Frankfort
 MARY STITT, '28, Topeka
 ELIZABETH HAGENBUCH, '28, Kiowa
 MARIE ARBUTHNOT, '29, Bennington
 BERTHA WILLIAMS, '28, Manhattan
 ESTHER WILLIAMS, '30, Manhattan
 LUCILLE CHASTAIN, '29, Manhattan
 BERNICE O'DANIEL, '28, Westmoreland
 BERTHA O'BRIEN, '28, Luray
 TWILA FORD, '28, Eureka
 ELSIE HAYDEN, '28, Salina
 HERMINE BAROFKY, '30, Ellis
 MILDRED BELL, '30, Lebanon

Pledges

PAULINE McCRUM, '28, Fort Scott
 CATHARINE MONTGOMERY, '30, Topeka
 HILAH CROCKER, '30, Cottonwood Falls

MARJORIE MANSARDT, '30, Lecnardville
 HARRIETT HAMILTON, '29, Eldorado





FAULCONER, CURRIER, HAZLETT, FRANCIS, CONROY, CHIPP, BOYCE, BOWMAN
 KEEFE, INGE, WALLAR, NELSON, RATNER, ISERMAN, RICHARDS, REMICK
 THORNBURG, LEACH, WEBB, REA, LOOMIS, STOUT, STREETER, READ
 OSBORNE, THOMPSON, LANE, PERRY, BARNHISEL, BUCK, BURRIS, RATLIFF

Delta Delta Delta was Founded at Boston University in November, 1888

Theta Iota Chapter was Established June 5, 1915

Colors—Silver, Gold, and Blue

Flower—Pansy

Publication—The Trident

DELTA DELTA DELTA



MRS. D. A. DODD
Housemother



Delta Delta Delta

ACTIVE MEMBERS

RUTH BARNHISEL, '28, Wichita	ARNETTA FRANCIS, '27, Caldwell
EVELYN BOYCE, '28, Minneapolis	MARY HARDMAN, '29, Downs
NADINE BUCK, '27, Topeka	LILLIAN HAZLETT, '30, Whitewater
SUE BURRIS, '27, Chanute	HELEN INGE, '29, Independence
DEAN CHIPP, '30, Wichita	FRANCES ISERMAN, '27, Topeka
DOROTHY DALE, '29, Coldwater	JOSEPHINE KEEF, '30, Glen Elder
RUTH FAULCONER, '27, Manhattan	ALICE LANE, '28, Bucklin
PAULA LEACH, '28, Caney	LOUISE LOOMIS, '29, Osborne
BETTY NELSON, '30, Jamestown	MILDRED OSBORNE, '29, Clifton
HARRY ELIZABETH RATNER, '30, Parsons	DOROTHY REA, '28, Wichita
BERNICE READ, '28, Manhattan	AGNES REMICK, '27, Manhattan
MARJORIE RICHARDS, '28, Delphos	JUANITA STOUT, '30, Larned
MARJORIE STREETER, '28, Hamlin	HELEN THOMPSON, '27, Herington
VIRGINIA WALLAR, '30, Caney	

Pledges

GEORGENA BOWMAN, '30, Topeka	VIRGINIA CURRIER, '29, Topeka
WILLA GRAFF, '30, Abilene	MARJORIE PERRY, '30, Pleasanton
ESTHER RATLIFF, '30, Manhattan	KATHERINE TAYLOR, '30, Chapman
NETA THORNBURG, '30, Chanute	FRANCES WEBB, '28, Greenfield, Mo.





LOCKRIDGE, WAGNER, WALKER, STEVENSON, POOLER, OWENS
 O'CONNELL, SULLIVAN, BARNER, BENJAMIN, BEELER
 BREWER, SCOTT, CLARK, CANHAM, ELKINS, ECKERT
 JACKSON, JOHNSON, SELLINS, C. SCOTT

Delta Zeta was founded at Miami University, Oxford, Ohio, in October, 1902

Lambda Chapter was established May 22, 1915

Colors—Rose and Nile Green

Flower—Killarney Rose

Publication—The Lamp

DELTA ZETA



MRS. EMMA WALTON BROWN
Housemother



Delta Zeta

ACTIVE MEMBERS

IRENE BARNER, '27, Wellington
 LOIS BENJAMIN, '28, Kansas City, Mo.
 MARY LOUISE CLARKE, '28, Paola
 MARY JACKSON, '27, Manhattan
 GLENNA O'CONNELL, '28, Oswego
 MILDRED RANKIN, '29, Kansas City
 MABEL SELLENS, '29, Russell

ALICE BEELER, '27, Jewell City
 HELEN BREWER, '29, Peabody
 BERNICE ECKART, '27, Lincoln
 BETTY ELKINS, '27, Wakefield
 RUTH JOHNSON, '27, Manhattan
 ARLENE POOLER, '28, Chapman
 CLEDA SCOTT, '28, Manhattan

EUNICE WALKER, '27, Valley Falls

Pledges

MARGARET CANHAM, '30, Kansas City, Mo.
 DOROTHY AGNES EADIE, '30, Kansas City
 LOUISE OWENS, '30, Chapman
 GLEA PATE, '30, Manhattan
 JESSIE SULLIVAN, '28, Kansas City

GRACE EADIE, '30, Kansas City
 ROWENA LOCKRIDGE, '30, Wakefield
 JOSEPHINE STEVENSON, '29, Paola
 WILMA SCOTT, '30, Manhattan
 DOROTHY WAGNER, '30, Topeka

Members in Faculty

ARAMINTA HOLMAN

RENNA ROSENTHAL
 JEAN DOBBS

BERNICE FLEMING





J. JERARD, E. JOHNSON, EMERY, McCORMICK, VAN HOOK, RANSOM, CARVER, CRAWFORD
 COOK, FOOTE, KREPS, KNITTLE, KESSLER, B. JOHNSON, DUVALL, HARLAND
 STRAW
 SWARTZ, SLOAN, SMITH, STUMP, STINGLEY, LINDHOLM, CRINER, H. JERARD
 POTTER, HUTH, HOOVER, HARRIS, LEMERT, VIDNER, WOOD, LUNBECK

Kappa Delta was founded at Virginia State Normal, Farmville, Va., in October, 1897

Sigma Gamma Chapter was established December 4, 1920

Colors—Olive, Green, and White

Flower—White Rose

Publication—The Angelus

KAPPA DELTA



MRS. E. R. GLOVER
Housemother



Kappa Delta

ACTIVE MEMBERS

HELEN JERARD, '27, Manhattan
 LILLIAN CARVER, '27, Manhattan
 BERYL JOHNSON, '27, Olsburg
 LUCILE POTTER, '27, Hutchinson
 EL DELLE JOHNSON, '28, Olsburg
 VELMA CRINER, '28, Wamego
 MILDRED LEMERT, '29, Cedarvale
 MARGUERITE STINGLEY, '29, Manhattan
 MILDRED HARRIS, '29, Burrton
 ROSETTA KREPS, '29, Salina
 HESTER SMITH, '29, Manhattan
 NOLA HOOVER, '29, Mount Hope

LILLYS DUVALL, '28, Arkansas City
 FERN STRAW, '28, Wichita
 EVELYN FOOTE, '28, Shamrock, Tex.
 MAUDE HARLAND, '29, Frankfort
 SYLVIA KESSLER, '29, Topeka
 RELAND LUNDBECK, '29, Atchison
 MILDRED HUTH, '30, Atchison

MAY HARLAND, '29, Frankfort
 BEATRICE WOOD, '29, Great Bend
 MARY BLAKSLEE, '29, Manhattan
 REVA STUMP, '29, Blue Rapids
 MARJORIE RINER, '28, Protection
 JUNE JERARD, '30, Manhattan
 MARY CORN, '30, Columbus, Ohio
 VIRGINIA VANHOOK, '29, Topeka
 ESTHER EMERY, '30, Tescott
 THELMA SLOAN, '30, Jewell
 IRENE KNITTLE, '29, Manhattan
 LENORE MCCORMICK, '29, Cedarvale

Pledges

ALBERTA PULLINS, '29, Council Grove
 MARY RANSOM, '29, Downs
 VERA COOK, '30, Glen Elder
 VIRGINIA CRAWFORD, '30, Coldwater
 JOSIE LINDHOLM, '30, Salina
 EDNA VILVEN, '30, Wamego
 GLADYS SWARTZ, '29, Atchison





SCOTT, MYERS, TAYLOR, SHUYLER, BARRETT, ALLEN
 EBERHARDT, GAULT, HOYT, BAYLES, C. GROVER, W. GROVER, GATES
 BROWN, ALBRIGHT, ROGERS, HAGGART, FULTON, COLES
 BECKMAN, DUCKWALL, CARSWELL, CORTELYOU, CURTIS, BARNARD

Kappa Kappa Gamma was founded at Monmouth College in October, 1870

Gamma Alpha Chapter was established September 23, 1916

Colors—Light Blue and Dark Blue

Flower—Fleur-de-lis

Publication—The Key

KAPPA KAPPA GAMMA



MRS. BLANCHE SMITH
Housemother



Kappa Kappa Gamma

ACTIVE MEMBERS

DOROTHY FULTON, '28, Oklahoma City, Okla.	HELEN CORTELYOU, '29, Manhattan
JOYCE MYERS, '27, Sylvia	BEATRICE BROWN, '29, Manhattan
ESTHER BALES, '28, Manhattan	MERRILLE GAULT, '28, Oklahoma City, Okla.
WELTHALEE GROVER, '27, Iola	LUCIA HAGGART, '27, Salina
CLARABEL GROVER, '27, Iola	RUTH CARSWELL, '29, Topeka
IRENE MARTIN, '28, Hiawatha	

Pledges

HELEN MARIE SHUYLER, '30, Hutchinson	FRANCES COLES, '29, Galena
NANNIE HOYT, '30, Phillipsburg	DOROTHY LEE ALLEN, '28, Fayetteville, Ark.
MARTHA EBERHART, '29, Salina	LUCILLE ROGERS, '29, Abilene
ELIZABETH MISENER, '30, Wichita	DONNA DUCKWALL, '30, Abilene
FRANCES CURTIS, '29, Kansas City	MARGARET BARRETT, '28, Frankfort
RUTH CAREY ALBRIGHT, '30, Iola	VIVIAN BARNARD, '29, Garnett
MARIAN BECKMAN, '30, Lindsborg	CHRYSTAL TAYLOR, '30, Fredonia
ADELAIDE SCOTT, '30, Manhattan	





JEWETT, NAILL, GORDON, DeVINNY, BOCK, V. BEATY, E. BEATY
 COLTRIN, HARSH, FISKE, JOHNSON, DEAN, CRAWFORD
 SCHAAF, THROOP, WEAVER, LEONARD, LANNING, M. SMITH
 SAMUEL, SINCLAIR, PFEFFER, O. THUROW, M. THUROW, LELA SORK, LOLA SORK

Phi Omega Pi was founded at the University of Nebraska, March 5, 1910

Omicron Chapter was established May 31, 1923

Colors—Gold and White

Flowers—Yellow and White Chrysanthemum

PHI OMEGA PI



MRS. A. M. LAIR
Housemother



Phi Omega Pi

ACTIVE MEMBERS

BETH SCHEFF, '27, Harvard, Neb.
 VIVIAN JEWETT, '27, Kansas City
 MARGARET De VINNEY, '27, Manhattan
 KATHRYN PFEIFFER, '27, Hamlin
 LOIS SOURK, '28, Goff
 FERNE HARSH, '28, Cassody
 LELA SOURK, '30, Goff

MILDRED THUROW, '27, Macksville
 MEREDITH SMITH, '27, Emporia
 RUTH ANN NAILL, '27, Herrington
 GOLDA CRAWFORD, '28, Manhattan
 HELEN DEAN, '28, Manhattan
 ALFREDA BOCK, '28, Macksville
 ELFRED JOHNSON, '30, Manhattan

MARY GERKIN BURNS, '27, Manhattan

Pledges

MILDRED SINCLAIR, '29, Macksville
 CLARISSA WEEKS, '30, Manhattan
 RUTH GORDON, '30, De Soto
 ELIZABETH SCHNATTERLY, '30, Kinsley
 ETNAH BEATY, '29, Lakin
 MARGARET KOENIG, '28, Nortonville
 HELEN TROOP, '30, Washington

OPAL THUROW, '30, Macksville
 JOSEPHINE FISKE, '30, Manhattan
 DOROTHY LANNING, '29, Sabetha
 VICTORIA BEATY, '29, Lakin
 VIOLA KOENIG, '30, Nortonville
 RUTH WEAVER, '29, Ottawa
 VONA COLTRIN, '29, Lucas

Member in Faculty
 MISS ANNE STURMER





LOVITT, PAGAN, WEST, WRIGHT, RANKIN, C. SHEETZ
 M. SHEETZ, WASHINGTON, WATTS, WATKINS, STEVENSON
 SCOTT, NUSS, TORRENCE, GIBSON, DALTON, FORRESTER
 CHAPPELL, CATON, COLLINS, CARNEY, CLAMMER
 BURNETT, BOONE, L. HART, A. HART, FIELDING, MCCASLIN

Pi Beta Phi was founded at Monmouth College in April, 1867

Kansas Beta Chapter was established April 28, 1915

Colors—Wine and Silver Blue

Flower—Wine Carnation

Publication—The Arrow

PI BETA PHI



MRS. ELIZABETH WARNER
Housemother



Pi Beta Phi

ACTIVE MEMBERS

MARY ADDA BOONE, '29, Manhattan
 MARY BROOKS, '29, Eureka
 MARY BURNETTE, '29, Parsons
 NANCY CARNEY, '29, Manhattan
 EMILY CATON, '29, Winfield
 CATHARINE CHAPPELL, '29, Manhattan

VIRGINIA CLAMMER, '29, Manhattan

MARIAN DALTON, '28, Kansas City
 ACSA HART, '27, Overbrook
 MARYBELLE SHEETZ, '27, Chillicothe, Mo.
 DOROTHY STEVENSON, '27, Oberlin
 EVELYN TORRENCE, '29, Independence
 FLORABEL WEST, '29, Newton

Pledges

JOSEPHINE COLLINS, '30, Ness City
 VIRGINIA FIELDING, '30, Manhattan
 VIRGINIA FORRESTER, '30, Manhattan
 FRANCES GIBSON, '29, Muskogee, Okla.
 LAURA HART, '30, Overbrook
 VIRGINIA LOVITT, '30, Great Bend
 VERA McCASLIN, '29, San Francisco, Cal.
 ABBY JANE MOORE, '28, Eureka

ELSIE SONYA NUSS, '28, Hoisington

ESTHER PAGAN, '29, Beverly
 MARGARET RANKIN, '29, Wakefield
 CLARICE SCOTT, '29, Jennings
 CATHARINE CORNELLE SHEETZ, '30, Chillicothe, Mo.
 ALICE WATKINS, '30, Lyons
 DOROTHEA WATTS, '28, Concordia
 MARY WASHINGTON, '30, Manhattan
 BONNIE MARIAN WRIGHT, '30, Barnes

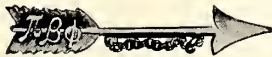





FRATERNITIES

Senior Men's Panhellenic

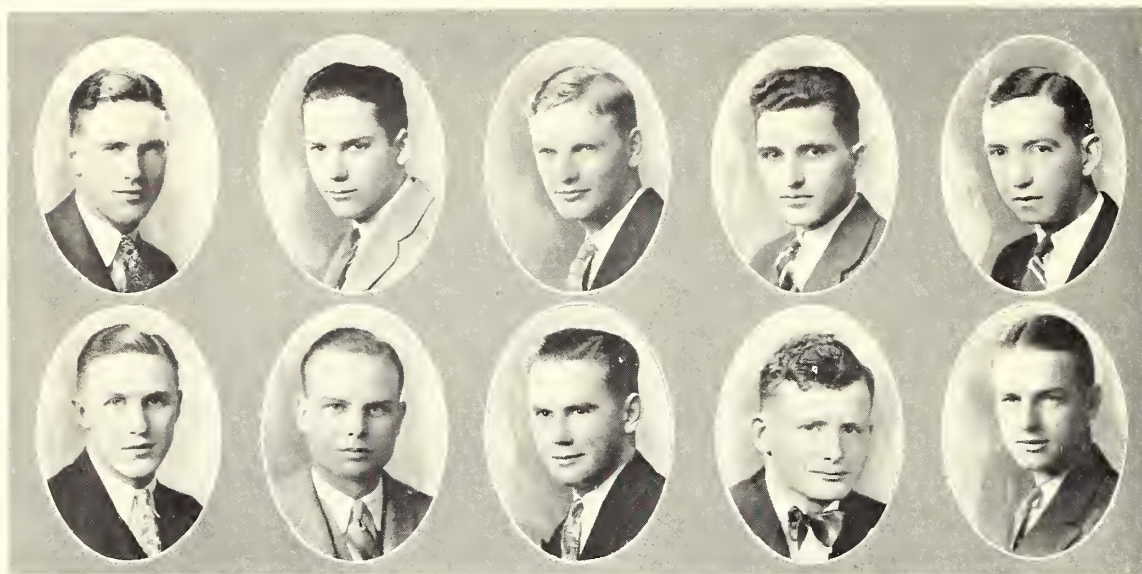

BEOUGHER, AYERS, SAWYER, SHIDELER, M. SKINNER
HELMREICH, P. SKINNER, THUROW, COLEMAN, SHERMAN

OFFICERS

	<i>First Semester</i>	<i>Second Semester</i>
<i>President</i>	M. B. SKINNER	C. C. SAWYER
<i>Vice-President</i>	W. A. HUGHES	R. H. SHERMAN
<i>Secretary-Treasurer</i>	FRED M. SHIDELER	PRESTON MANLEY

MEMBERS

- | | |
|--------------------------------------------|------------------------------------------------|
| <i>Acacia</i>
M. B. SKINNER | <i>Lambda Chi Alpha</i>
ORVILLE THUROW |
| <i>Alpha Rho Chi</i>
MYRON SOUPENE | <i>Phi Delta Theta</i>
RALPH L. HELMREICH |
| <i>Alpha Tau Omega</i>
WILMER BEOUGHER | <i>Phi Kappa</i>
JOHN COLEMAN |
| <i>Beta Theta Pi</i>
BENNIE HARTMAN | <i>Phi Kappa Tau</i>
PAUL AYERS |
| <i>Delta Sigma Phi</i>
B. E. MERRIFIELD | <i>Phi Sigma Kappa</i>
E. Q. MELL |
| <i>Delta Tau Delta</i>
PAUL SKINNER | <i>Pi Kappa Alpha</i>
W. A. HUGHES |
| <i>Farm House</i>
E. F. CARR | <i>Sigma Alpha Epsilon</i>
FRED M. SHIDELER |
| <i>Kappa Sigma</i>
R. H. SHERMAN | <i>Sigma Nu</i>
PRESTON MANLEY |
| <i>Sigma Phi Epsilon</i>
C. C. SAWYER | |

Freshmen Men's Panhellenic



NEELY, CORDTS, PAULSON, PRICE, HAMMOND
CHAPMAN, CRUMRINE, BARNES, ABBOTT

OFFICERS

	<i>First Semester</i>	<i>Second Semester</i>
<i>President</i>	EUGENE KING	PETE CORDTS
<i>Vice-President</i>	DELMAS PRICE	G. DROLLINGER
<i>Secretary</i>	FRANK G. EDWARDS	GERALD CRUMRINE
<i>Treasurer</i>	PETE CORDTS	LEE HAMMOND
<i>Marshal</i>	KARL PFUETZE	JUEL CHAPMAN

MEMBERS

Acacia
CHESTER HAAS
JIMMIE MCCRUMB

Alpha Rho Chi
OSCAR F. EKEDAHL
FRANK PILANT

Alpha Tau Omega
VICTOR SMITH
HOMER ABBOTT

Beta Theta Pi
WILLIAM MOTT
KARL PFUETZE

Delta Sigma Phi
BILL EARLE
JAMES BARNES

Delta Tau Delta
RALPH STEBBINGS
GERALD RICKEY

Farm House
SHELBY NEELY
HARRY PAULSON

Kappa Sigma
JUEL CHAPMAN
G. DROLLINGER

Lambda Chi Alpha
GERALD CRUMRINE
ALFRED CASEY

Phi Delta Theta
DELMAS PRICE
ALLEN DAVIDSON

Phi Kappa
ED CHRISTMAN
RAYMOND BURNS

Phi Kappa Tau
DARWIN ELDER
ROSS MCKINNON

Pi Kappa Alpha
EUGENE KING
WARREN FINCH

Phi Sigma Kappa
CLARENCE BREUNIGER
S. BROCKWAY

Sigma Alpha Epsilon
EDWIN G. CORDTS
TOM PETTY

Sigma Nu
JIM PRATT
WILLIAM SMITH

Sigma Phi Epsilon
LEE HAMMOND
FRANK G. EDWARDS



MESEKE, HAAS, GARRISON, JOHNSON, STEBBINS, PORTER, BEELER
 GLADSON, GILLARD, RECTOR, ROBERTS, MCKEAN, LARSON
 PFUETZE, PAULSEN, NELSON, SKINNER, KINDIG, MCCRUMB
 E. FOLTZ, V. FOLTZ, W. FREY, J. FREY, L. FREY, HENNEY, MEANS

Acacia was founded at the University of Michigan in May, 1904

Kansas State Chapter was established December 6, 1913

Colors—Black and Gold

Flower—Acacia

Publication—The Triad

ACACIA



MRS. EDITH B. CHAPMAN
Housemother



Acacia

ACTIVE MEMBERS

M. B. SKINNER, '28, Medicine Lodge	J. C. FREY, '27, Manhattan
R. G. PORTER, '28, Norton	L. T. FREY, '28, Manhattan
H. G. PAULSEN, '27, Atchison	C. W. BRION, '27, Manhattan
D. K. NELSON, '28, St. Joseph, Mo.	V. D. FOLTZ, '27, Belle Plain
F. K. MEANS, '28, Everest	E. A. VAUPEL, '28, Manhattan
H. W. JOHNSON, '29, Cleburne	J. R. STEBBINS, '27, Ellis
H. W. HENNY, '29, Horton	K. E. RECTOR, '28, Scott City
E. F. GRAVES, '27, Manhattan	W. C. MESEKE, '29, Manhattan
J. H. GARRISON, '27, Lincolnville	J. D. MCKEAN, '27, Scott City
	P. M. LARSON, '27, Denmark

Pledges

H. C. BEELER, '29, Wichita	C. W. HAAS, '29, Winfield
M. J. KINDIG, '30, Olathe	G. G. GLADSON, '30, Chanute
J. F. ROBERTS, '28, Manhattan	F. T. GILLARD, '30, Girard
J. C. MCCRUM, '30, Norton	E. W. FREY, '29, Manhattan
	E. R. FOLTZ, '28, Belle Plaine





DUNLAP, E. W. CLAIR, MYERS, E. J. CLAIR, CONGER
 WILSON, ATKINS, BRANNAN, BRADLEY, CREWS
 COBERLY, CRAWFORD, UNGEHEUER, LINDBERG, HOWARD
 MOORE, B. MELIA, L. MELIA, HIGBEE, ROSE

Alpha Gamma Rho was Founded at the University of Illinois, April 14, 1908

Alpha Zeta Chapter was Established February 12, 1927

Colors—Dark Green and Gold

Flower—Pink Rose

Publication—Sickle and Sheaf

ALPHA GAMMA RHO



MRS. M. L. MANLY
Housemother



Alpha Gamma Rho

ACTIVE MEMBERS

V. T. ROSE, '28, Ionia	L. E. MELIA, '28, Ford
H. V. VERNON, '28, Oberlin	C. V. CONGER, '29, Ionia
F. D. WILSON, '28, Jennings	R. N. LINDBURG, '28, Osage City
C. E. CREWS, '28, Elk Falls	R. F. BRANNAN, '28, Meade
H. E. MEYERS, '28, Bancroft	B. I. MELIA, '27, Ford
I. M. ATKINS, '28, Manhattan	H. R. BRADLEY, '30, Kidder, Mo.
R. S. COBERLY, '28, Gove	A. CRAWFORD, '30, Ashland, Miss.
H. W. HIGBEE, '28, Climax	C. W. CLAIR, '28, Mendon, Ill.
A. I. SCHMIDT, '28, Kansas City, Kan.	J. E. CLAIR, '30, Mendon, Ill.
L. F. UNGEHEUER, '28, Centerville	R. L. ELSEA, '28, Sweet Springs, Mo.
N. B. MOORE, '29, Kingston, N. C.	G. L. DUNLAP, '28, Manhattan
G. N. MCILNAY, '28, Manhattan	

Pledges

R. H. ALEXANDER, '30, Harlan, Ia.	E. J. JONES, '28, Manhattan
-----------------------------------	-----------------------------

Members in Faculty

PROF. J. B. FITCH	M. H. COE
H. J. BROOKS	H. R. SUMNER
C. E. GRAVES	G. W. NORTHRIP



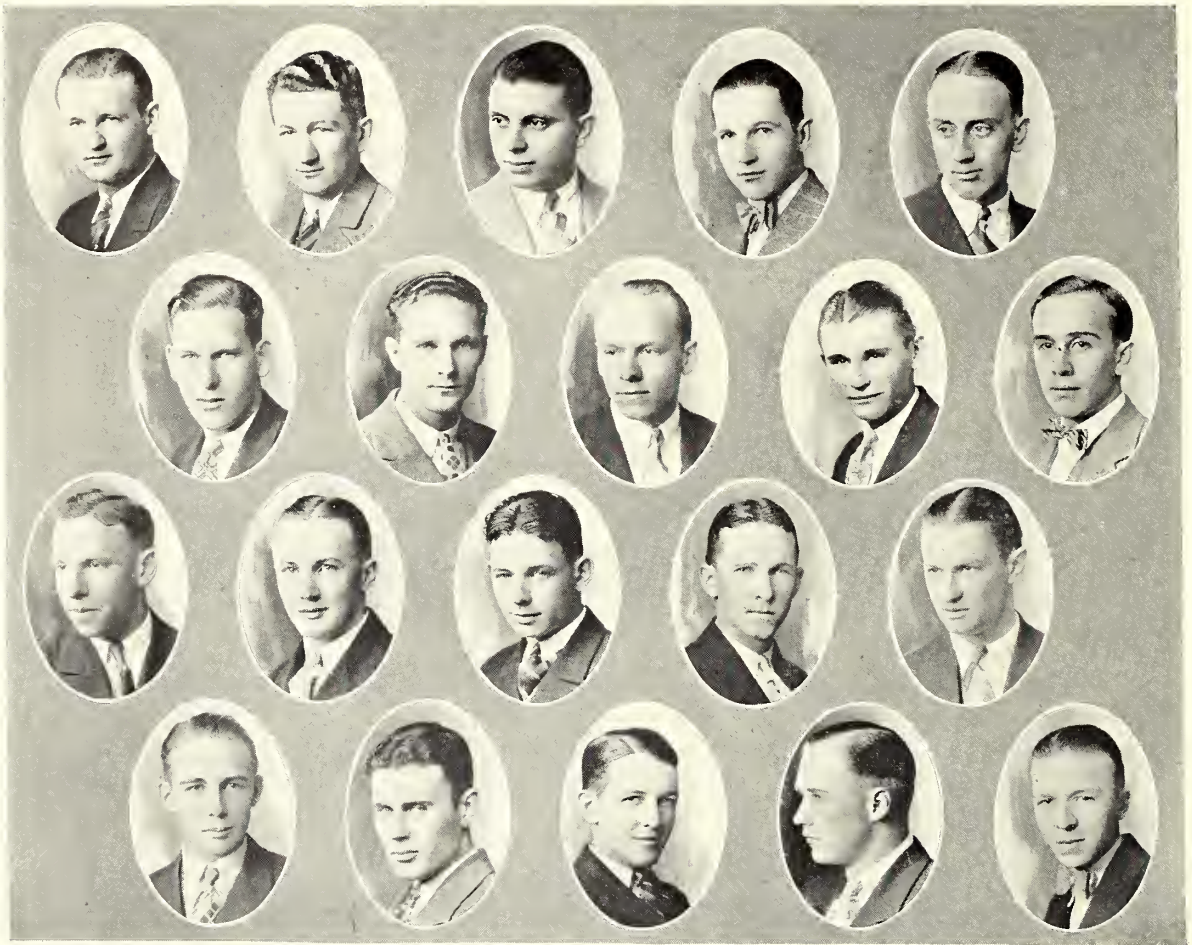

ZANESKY, OSBORNE, LANTZ, MARSHALL, VAN VRANKEN
 PILANT, BROWN, R. CROSSEN, JELINK, CORTES
 W. CROSSEN, HARTZ, HAXTON, GREER, ELLIOTT
 ROSS, SOUPENE, CLESS, HINES, RAYLE

Alpha Rho Chi was founded at the University of Illinois, April 11, 1914

Paeonios Chapter was established February 10, 1925

Colors—Maroon and Blue

Flower—White Rose

Publication—The Archi

ALPHA RHO CHI



MRS. LIBBIE HUGHES
Housemother



Alpha Rho Chi

ACTIVE MEMBERS

C. H. CLESS, '28, Rossville	H. H. RAYLE, '28, Osawatomic
L. A. CORTES, '29, Bogota, Colombia, S. A.	L. W. REID, '28, Lyons
W. H. CRAMER, '29, Liberal	R. L. ROBERTS, '27, Granada, Colo.
D. A. ELLIOT, '28, Holton	R. A. SCHOBBER, '29, Powhattan
F. P. GHERING, '29, Bartlesville, Okla.	W. W. SANDERS, '27, Clay Center
H. M. GREER, '29, Kansas City	M. H. SOUPENE, '27, Manhattan
O. D. LANTZ, '27, Chapman	H. M. SOUDERS, '27, Eureka
R. R. OSBORNE, '28, Kansas City, Mo.	E. T. VANVRANKEN, '28, Pratt
A. C. VEITCH, '29, Kanopolis	

Pledges

B. K. BROWN, '29, Delphos	C. E. HINES, '30, Wellington
K. H. COOK, '28, Manhattan	G. JELINEK, '30, Ellsworth
R. CROSSEN, '29, Turner	F. P. MARSHALL, '29, Fredonia
W. M. CROSSEN, '28, Turner	F. J. PILANT, '30, Wellington
O. S. EKDAHL, '30, Manhattan	V. J. ROSS, '30, Salina
H. W. HARTS, '30, Lyons	G. W. ZAVESKY, '29, Ellsworth
W. B. HAXTON, '30, Lyons	

Members in Faculty

F. J. CHEEK, JR.	F. A. KLEINSCHMIDT
JOHN F. HELM, JR.	PAUL WEIGEL
H. E. WICHERS	





H. HAMILTON, JOHNSON, G. FERRIS, R. FERRIS, BRINKMAN, CRANE, CESSNA, CARTER
 YOUNGMAN, PULERSKI, MOORE, LUGENBILL, ROBERTSON, STIVERS
 MARCH, THOMAS, THEISS, SNYDER, WEBB, ZEIGLER, NEWLAND
 MAGAW, LOTT, SHAFER, M. HAMILTON, CORLEY, BAXTER
 ANDERSON, BREDEHOFT, ALBERTI, JONES, BLACKBURN, DRUMMOND, DRYDEN

Alpha Sigma Psi was Founded at K. S. A. C., April 5, 1912

Colors—Old Gold and Blue

Flower—Red Carnation

ALPHA SIGMA PSI



MRS. JAMES A. JACKSON
Housemother



Alpha Sigma Psi

ACTIVE MEMBERS

K. O. ALBERTI, '27, Kansas City, Mo.
 H. F. BLACKBURN, '27, Malta Bend, Mo.
 H. A. BREDEHOFT, '27, Manhattan
 J. F. BAXTER, '29, Hutchinson
 H. B. CARTER, '27, Vinita, Okla.
 E. W. CESSNA, '29, Rago
 G. E. FERRIS, '27, Chapman
 M. E. HAMILTON, '28, Milton
 R. M. JOHNSON, '27, Vliets
 H. D. LOTT, '29, Minneapolis
 E. S. MAGAW, '28, Concordia
 H. E. McCLUNG, '29, Hayward, Cal.
 L. A. MARCH, '27, Bucklin

W. R. ANDERSON, '30, Dodge City
 H. R. BREDEHOFT, '30, Fairmount, Okla.
 W. N. DRUMMOND, '30, Kansas City, Mo.
 O. B. DRYDEN, '27, Herrington
 H. B. HAMILTON, '30, Milton
 H. S. HAMILTON, '30, Milton
 A. E. ILES, '30, Marysville
 A. KIPP, '29, Ellsworth

DR. E. E. LEASURE

FRANK MORRISON, '27, Manhattan
 V. PALENSKA, '29, Alma
 R. L. PILANT, '29, Manhattan
 T. A. NEWLIN, '28, Lewis
 H. L. ROBINSON, '29, Wakeeny
 J. F. SNYDER, '27, Monrovia
 F. E. STIVERS, '29, Chattanooga, Tenn.
 J. G. SWARTZ, '28, Atchison
 J. E. THACKREY, '27, Manhattan
 T. J. TURNER, '28, Hartford
 H. H. THEISS, '27, Manhattan
 I. V. WEBB, '29, Dodge City
 C. J. WEIR, '29, Oberlin

Pledges

H. V. LUGINBILL, '29, Greensburg
 A. SCHMIDEMAN, '30, Manhattan
 M. E. THOMAS, '30, Kansas City, Mo.
 R. WILLIAMS, '29, Haven
 R. B. WILSON, '30, Concordia
 P. A. WESTERMAN, '30, Waterville
 A. R. WECKEL, '29, Clay Center
 B. F. ZEIGLER, '29, Bluff City

Members in faculty
 GEORGE GEMMELL

C. W. MATTHEWS





BAUMAN, RIPPEY, NORRIS, WARD, BEOUGHNER, CANARY
 BARTON, HOOP, DENNEN, ABBOTT, GROTHUSEN, HOLMQUIST
 KING, MARSHALL, ROSS, THOMAS, HENLEY, NASH
 WYATT, NIXON, SMOTH, J. McMULLEN, P. McMULLEN, SYNAMON

Alpha Tau Omega was Founded at Virginia Military Institute, September 11, 1926

Delta Theta Chapter was Established October 23, 1920

Colors—Azure and Old Gold

Flower—White Tea Rose

Publication—The Palm

ALPHA TAU OMEGA



MRS. INEZ ROSS
Housemother



Alpha Tau Omega

ACTIVE MEMBERS

O. O. BARTON, '28, Junction City
 W. G. BOUGHER, '29, Oakley
 E. L. CANARY, '27, Lawrence
 W. DENMAN, '29, Sedan
 H. D. GROTHUSEN, '27, Ellsworth
 L. W. GROTHUSEN, '28, Ellsworth
 L. HENLEY, '30, Eureka
 J. A. HOOP, '28, Fowler
 R. P. HUNSBERGER, '28, Mt. Hope
 C. W. KING, '29, Delia

V. P. MARSHALL, '28, Fowler
 J. McMULLEN, '30, Stella, Neb.
 P. McMULLEN, '28, Stella, Neb.
 M. B. ROSS, '28, Manhattan
 D. D. SMITH, '28, Udall
 D. THOMAS, '29, Ellsworth
 K. M. WARD, '29, Elmdale
 C. D. WYATT, '29, Moapa, Nev.
 S. FARRELL, '27, Manhattan
 O. COBURN, '28, Preston

Pledges

H. ABBOTT, '30, Bonner Springs
 K. C. BOWMAN, '30, Salina
 J. M. HENERY, '29, St. Francis
 A. A. HOLMQUIST, '30, Logan
 L. M. NASH, '29, Long Island
 J. M. NORRIS, '29, Abbeyville

E. RIPPEY, '30, Ellis
 C. SYNAMON, '29, St. Joseph, Mo.
 W. VANNEK, '30, Ellsworth
 K. NIXON, '30, Downs
 W. V. SMITH, '30, Colby
 A. T. CARLSON, '30, Julesburg, Colo.
 M. LASHELLE, '29, Manhattan



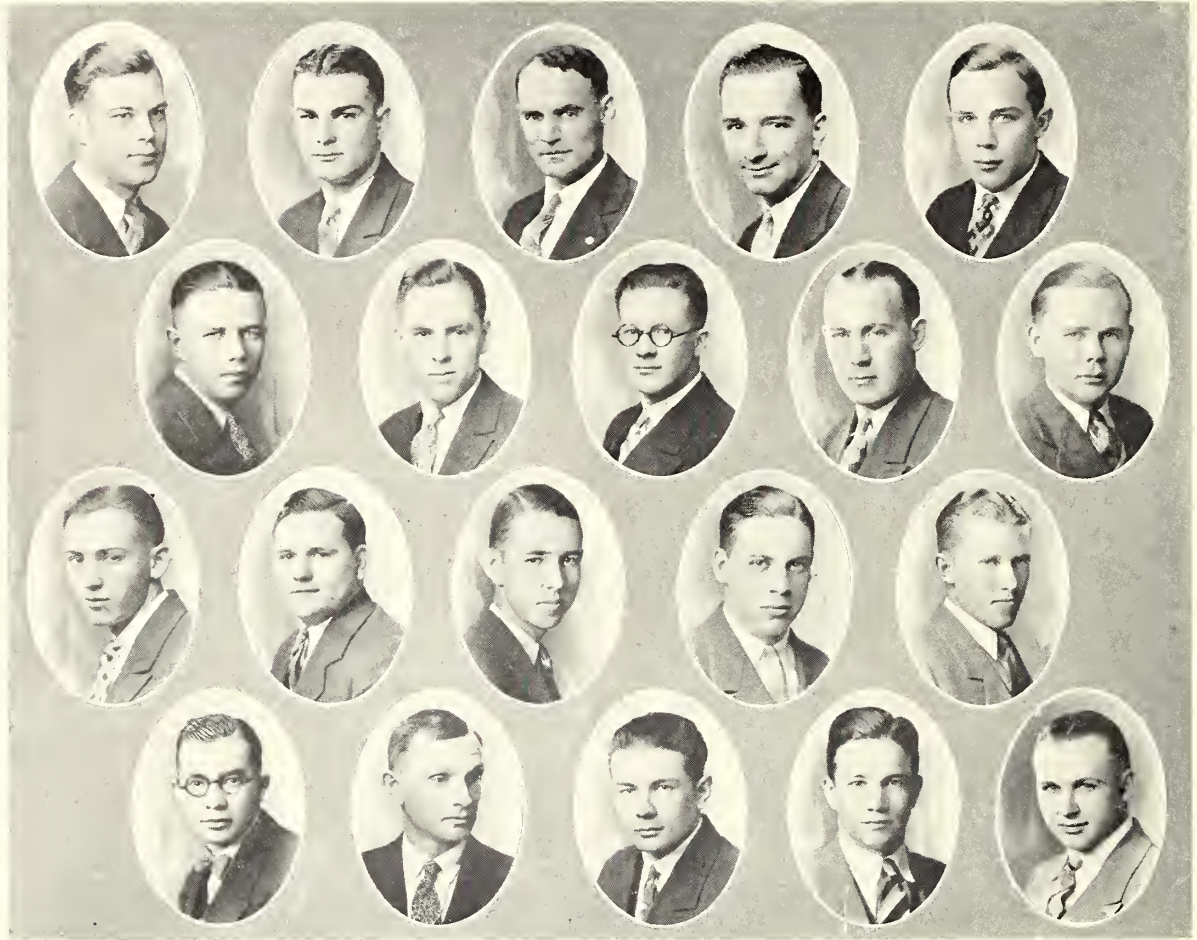

BRADLEY, COFFMAN, CHURCH, HOBSON, HEMKER
 HARMISON, BOLEY, BORGMAN, L. GATES, O. GATES
 FRANKLIN, THOMEN, YOUNG, SIEFKIN, LACEY
 LEE, ROBERTS, WETHERS, MILLER, WOODMAN

Beta Pi Epsilon was established at K. S. A. C., February 14, 1923

Colors—Purple and Gold

Flower—Pansy

BETA PI EPSILON



MRS. ROSE CASSIDY
Housemother



Beta Pi Epsilon

ACTIVE MEMBERS

R. D. BRADLEY, '28, Dover	A. H. HEMKER, '29, Great Bend
J. H. CHURCH, '28, Austin, Minn.	L. S. HOBSON, '28, Kingman
M. C. COFFMAN, '29, Wakefield	D. L. LACEY, '28, Moran
M. B. FRANKLIN, '28, Topeka	O. LATZKE, '29, Manhattan
O. H. GATES, '29, Seward	D. C. LEE, '29, Harper
L. C. GATES, '28, Seward	E. R. SEIFKIN, '27, Wichita
M. M. GINTER, '28, Manhattan	B. K. THOMEN, '29, Junction City
E. F. HARMISON, '29, Great Bend	A. M. YOUNG, '27, Junction City
	L. E. WOODMAN, '27, Manhattan

Pledges

H. C. BOLEY, '30, Topeka	T. H. HAYS, '28, Woodward, Okla.
G. L. BORGMAN, '28, Enterprise	K. W. MILLER, '30, Maplehill
V. R. WEATHERS, '30, Great Bend	





ROGERS, SMITH, PUTNAM, HOFFMAN, WINGETT, HUBER
 DICUS, BABB, COWDRY, HAVLEY, HARTMAN, ARMANTROUT
 SHELLEY, P. PFUETZE, K. PFUETZE, REED, LIPPINCOTT, PLATT
 K. ENNS, H. ENNS, MOTT, SANDERS, KIMBALL, REA

Beta Theta Pi was Founded at Miami University, Oxford, Ohio, in 1859

Gamma Epsilon Chapter was Established October 14, 1914

Colors—Pink and Blue

Publication—The Beta Theta Pi

Flower—Red Rose

BETA THETA PI



MRS. M. S. MACLEOD
Housemother



Beta Theta Pi

ACTIVE MEMBERS

CHRISTIAN RUGH, Grad., Abilene
 BEN F. HARTMAN, '27, Salina
 HARLOW ENNS, '28, Inman
 KARL ENNS, '28, Inman
 PAUL E. PFUETZE, '28, Manhattan
 CHESTER HAVLEY, '27, Frankfort
 CLYDE T. REA, '28, Wichita
 LESLIE PLATT, '29, Salina
 WALTER WINGET, '30, Jennings
 KARL PFUETZE, '30, Manhattan

ALLEN SHELLEY, '29, Atchison
 A. E. LIPPINCOTT, '28, Ft. Leavenworth
 LOREN THRALL, '29, Eureka
 GEORGE SMITH, '27, Hutchinson
 PHIL SMITH, '29, Junction City
 GEORGE DICUS, '28, Hutchinson
 DWIGHT K. PUTNAM, '29, Salina
 WALTER LEONARD, '29, Manhattan
 SOLON KIMBALL, '30, Manhattan
 JAY O. RODGERS, '29, Mankato

Pledges

RUSSELL HOFFMAN, '28, Cherryvale
 MARK BABB, '30, Esbon
 ALTON HUBER, '30, Colorado Springs, Colo.

ROBERT SANDERS, '30, Burlington
 WILLIAM MOTT, '29, Herington
 ROBERT REED, '30, Eureka



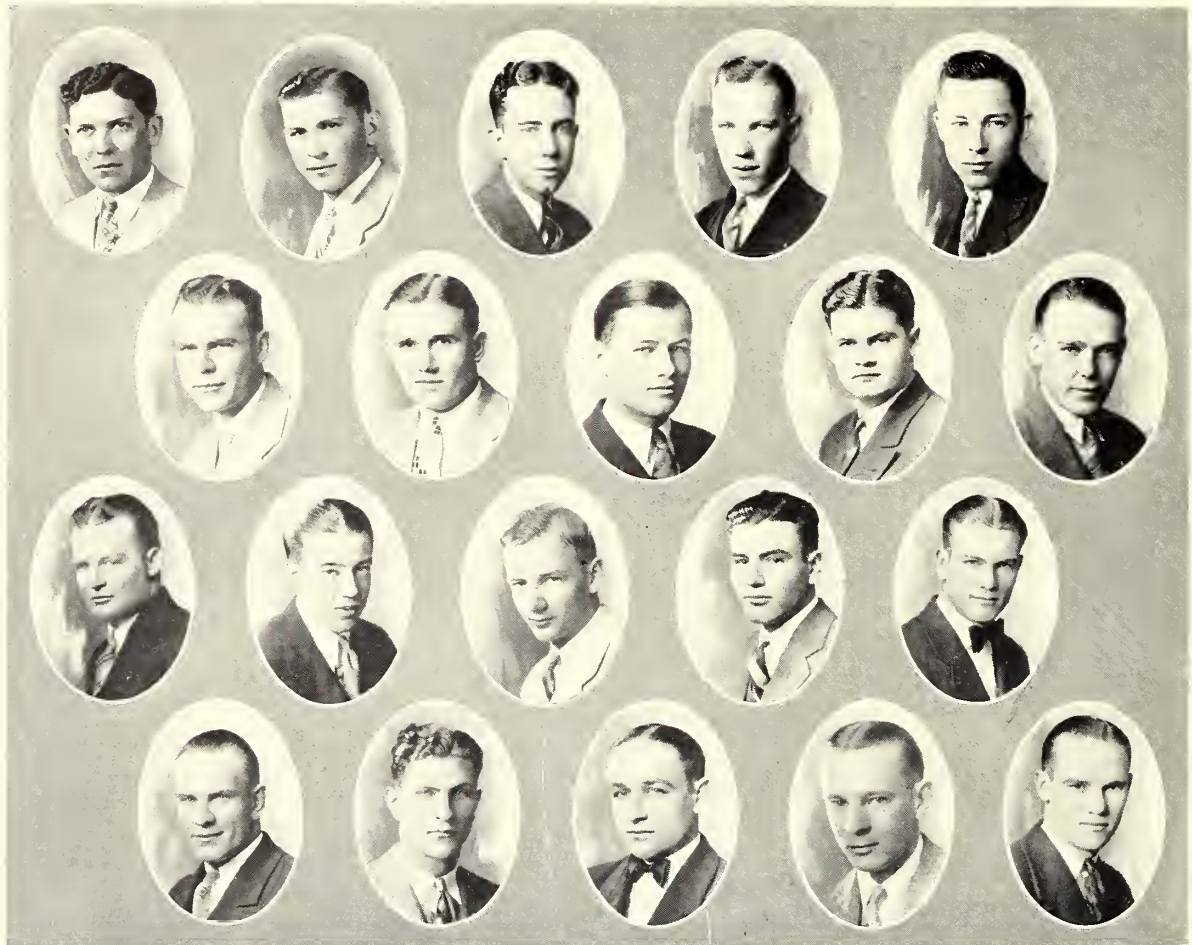

MERRIFIELD, LINDEMAYER, MILLER, PETERSON, ZASKY
 MANNEN, J. MCGREGOR, SCOTT, CANTRELL, BARNES
 BETTS, JUSTICE, GRAHAM, HENDRICKSON, HINKLE
 HINZ, BURKE, VOLKEL, STUENKEL, D. MCGREGOR

Delta Sigma Phi was founded at the University of the City of New York in 1899

Alpha Upsilon Chapter was established January 30, 1925

Colors—White and Nile Green

Flower—White Carnation

Publication—The Carnation

DELTA SIGMA PHI



MRS. ANNA BUCK
Housemother



Delta Sigma Phi

ACTIVE MEMBERS

F. F. ADAMS, '28, Blue Rapids	JAMES D. MCGREGOR, '27, Columbus
T. G. BETTS, '29, Detroit	R. H. MEARS, '27, Parsons
L. DOMONY, '29, Downs	B. F. MERRIFIELD, '29, Agra
C. N. HINKLE, '29, Lenora	R. N. MILLER, '29, Topeka
H. P. MANNEN, '28, Lincoln	V. PETERSON, '29, Gypsum
JOHN D. MCGREGOR, '28, Columbus	P. L. STUENKEL, '27, Lenora
F. V. VOLKEL, '28, Lenora	

Pledges

H. R. ABERNATHY, '29, Manhattan	W. J. JUSTICE, '30, Olathe
J. L. BARNES, '30, Goff	C. A. LINDENMEYER, '29, Russell
E. L. BROCK, '30, Jennings	J. W. POWELL, '29, Pittsburg
J. W. BURKE, '30, Glasco	C. W. SAID, '30, Garnett
L. E. CANTRELL, '30, Vernon	L. E. SMITH, '30, Manhattan
W. J. EARL, '30, Columbus	D. STEWART, '29, Abilene
K. G. GRAHAM, '30, Russell	H. E. TAYLOR, '30, Clay Center
H. L. HENDRICKSON, '29, Huntley, Neb.	F. H. WEIRICK, '30, Olathe
W. H. HINZ, '27, Abilene	F. A. ZASKY, '30, Garnett

Members in Faculty

MAYNARD W. BROWN	R. H. LUSH	C. E. PEARCE
------------------	------------	--------------





RICKEY, JONES, FELDMAN, ALBAN, ALEXANDER, JOHNSON, BARBER, HAINES, IRWIN
 DONOHO, DOUGLAS, AMOS, EHLY, DOOLEN, CHASTAIN, SKRADSKI, SKINNER, MANION
 PERHAM, WHITE, LOVETT, MCBRIDE, SHEARER, MARKLE, MERTEL, MARK, STRONG
 MILLER, MURRAY, GRAHAM, SMITH, BROOKS, RECTOR, MCCORMICK, STEBBINGS, SPURLOCK
 WILLIAMS, CHARLES, HOHN, HURLBURT, HUSTON, MILLS, HAMLER, WOODMAN, BUTCHER

Delta Tau Delta was founded at Bethany College, W. Va., in February, 1859

Gamma Chi Chapter was established June 6, 1919

Colors—Purple, White and Gold

Flower—Pansy

Publication—The Rainbow

DELTA TAU DELTA



MRS. MARTHA FORMAN
Housemother



Delta Tau Delta

ACTIVE MEMBERS

W. AMOS, '28, Manhattan	E. MERTEL, '28, Kansas City
L. BARBER, '28, Augusta	H. MANION, '30, Almena
L. BROOKS, '30, Garrison	B. MARKLE, '30, Chanute
J. CHARLES, '30, Republic	M. B. MILLER, '29, Washington
K. CHASTAIN, '30, Manhattan	H. MILLS, '27, Ansley, Neb.
O. COCHRANE, '29, Manhattan	W. PERHAM, '30, Iola
M. DONAHO, '28, Kansas City	L. RECTOR, '28, Manhattan
W. DOOLEN, '30, Kinmundy, Ill.	G. RICKEY, '30, Norton
J. DOUGLAS, '29, Burlington	R. SHEARER, '29, Abilene
C. FELDMANN, '28, Sabetha	P. SKINNER, '28, Manhattan
K. GRAHAM, '29, Wichita	E. J. SKRADSKI, '29, Kansas City
G. HOHN, '28, Marysville	J. SPURLOCK, '28, Burlingame
W. IRWIN, '30, Manhattan	R. STEBBINS, '30, Abilene
R. JOHNSON, '29, Salina	F. STRONG, '28, Manhattan
W. JONES, '30, Kansas City	D. WHITE, '30, Beloit
A. LOVETT, '28, Larned	N. WOODMAN, '28, Manhattan

Pledges

R. ALBAN, '30, St. Joseph, Mo.	R. MCCORMICK, '30, Mount Hope
P. EHLI, '30, Mankato	J. MURRAY, '30, Kingman
R. HAMLER, '29, Manhattan	E. SMITH, '30, Hutchinson
W. HURLBURT, '30, Kansas City	T. WILLIAMS, '30, Humboldt
G. MARK, '30, Abilene	P. HOWARD, '30, Mount Hope





JOHNSON, CARR, CLAUSEN, HARDEN, BROWNLEE, BARTLOW
 KIRK, BAYLES, BROWN, COMPTON, R. DAVIS, COFFMAN, CURTIS
 ENDICOTT, L. DAVIS, REITZ, MAST, NEELY, LEAR
 REMSBERG, SHAFER, MOYER, MURPHEY, VENABLES, THOLE, TOMPKINS
 PAULSEN, STEPHENSON, MILES, CHILCOTT

Farm House was Founded at the University of Missouri in 1905

Kansas Chapter was Established June 2, 1921

Colors—White, Green, and Gold

Flower—Sunburnt Rose

Publication—Farm House Record

FARM HOUSE



MRS. ANNA O'MALLEY
Housemother



Farm House

ACTIVE MEMBERS

E. B. COFFMAN, '27, Manhattan
 C. W. THOLE, '27, Stafford
 R. H. DAVIS, '27, Carthage, Mo.
 L. L. DAVIS, '27, Carthage, Mo.
 J. H. JOHNSON, '27, Norton
 V. V. VENABLES, '27, Smith Center
 R. REITZ, '27, Belle Plain
 C. F. BAVLES, '27, Garrison
 J. H. KIRK, '27, Scott City
 F. BROWNLEE, '27, Stafford
 E. I. CHILCOTT, '27, Manhattan
 H. L. MURPHEY, '28, Protection
 L. A. WEST, '28, Augusta

H. H. BROWN, '28, Norton
 R. CURTIS, '29, St. John

PROF. GEO. A. DEAN
 PROF. F. W. BELL
 PROF. B. M. ANDERSON

I. K. TOMPKINS, '28, Byers
 R. SCHAFER, '28, Jewell
 A. A. MAST, '29, Abilene
 H. R. MILES, '29, Mutual, Okla.
 J. E. ENDICOTT, '29, Kingman
 H. BARTLOW, '29, Horton
 OLIVER LEAR, '29, Stafford
 E. L. HARDEN, '28, Centralia
 R. L. REMSBERG, '28, La Harpe
 L. M. CLAUSEN, '28, Alton
 E. A. STEPHENSON, '28, Alton
 J. R. MOYER, '28, Hiawatha
 L. L. COMPTON, '29, Formose

Pledges

HARRY PAULSEN, '30, Stafford
 SHELBY NEELEY, '30, Byers

WILLIAM LINN, '30, Centralia

Members in Faculty

DEAN UMBERGER
 PROF. R. M. GREEN
 PROF. H. E. REED

PROF. C. D. DAVIS





GREENE, GARTNER, BAILEY, BENTZ, BURGE, BRELSFORD, BERRY, BARLOW
 BOGUS, TILLOTSON, WHITNEY, WILLIAMS, WEST, WELCH, VASEY
 EDWARDS, SMITH, TRUE, WITT, SCHNEIDER, SHERMAN
 HOHNENKRATT, KIRK, CLAWSON, CHAPMAN, DAYHOFF, FREEMAN, RHOADES
 MATHIAS, COLLINS, LAMB, JOHNSON, DROLLINGER, CATON, CHANDLEY, CULLUM

Kappa Sigma was Founded at the University of Virginia, December 10, 1869

Gamma Chi Chapter was Established June 7, 1919

Colors—Scarlet, White, and Green

Flower—Lily of the Valley

Publications—Caduceus, Star and Crescent.

KAPPA SIGMA



MRS. J. W. AMIS
Housemother



Kappa Sigma

ACTIVE MEMBERS

K. A. BURGE, '27, Fort Scott	J. S. CHANDLEY, '29, Kansas City, Kan.
H. J. DAYHOFF, '27, Abilene	G. F. COLLINS, '29, Manhattan
G. A. KIRK, '27, Fort Scott	E. E. DROLLINGER, '29, Wichita
R. H. RHOADES, '27, Newton	C. B. FREEMAN, '29, Junction City
C. F. BOTSFORD, '28, Manhattan	D. Q. LAMB, '29, Manhattan
J. M. CULLUM, '28, Beverly	T. D. MORRIS, '29, Manhattan
A. R. EDWARDS, '28, Fort Scott	R. K. SMITH, '29, Wichita
P. W. GARTNER, '28, Manhattan	W. A. TRUE, '29, Topeka
R. H. SHERMAN, '28, Iola	H. W. WITT, '29, Kansas City, Mo.
J. VASSEY, JR., '28, Arkansas City	W. R. BOGCESS, '30, Scandia
B. D. WHITNEY, '28, Phillipsburg	J. T. CHAPMAN, '30, Fort Scott
F. H. CAYTON, '29, Parsons	R. J. MATHIAS, '30, Baldwin
	R. E. WILLIAMS, '30, Vernon, Tex.

Pledges

C. E. BAILEY, '29, Manhattan	M. V. CLAWSON, '30, Newton
V. W. BARLOW, '29, Manhattan	H. T. HAHNENKRATT, '30, Phillipsburg
O. D. WELCH, '29, Oswego	C. V. SCHNEIDER, '30, Manhattan
K. BENTZ, '30, Peabody	J. C. TILLOTSON, '30, Lenora
J. H. BERRY, '30, Fort Scott	E. B. WEST, '30, Manhattan





R. THUROW, LASHBROOK, MICKAEL, O. THUROW, SPEARS, PIKE, MITCHELL, WRIGHT
 MEREDITH, SLAYBAUGH, ROPER, PEIRCE, MEANS, GILMAN, GEISINGER
 GRUBB, ATKINSON, CRITCHFIELD, DANNEVIK, CASEY, DIXON, DRAKE, DAVIES
 CRUMRINE, HAMILTON, W. KESL, J. KESL, HARTER, BARNER, HAYS, MORRIS

Lambda Chi Alpha was founded at Boston University, November 2, 1909

Gamma Xi Zeta Chapter was established April 5, 1924

Colors—Purple, Green, and Gold

Publication—Purple, Green, and Gold

LAMBDA CHI ALPHA



MRS. JOHN HUBBELL
Housemother



Lambda Chi Alpha

ACTIVE MEMBERS

E. ATKINSON, '30, Wamego
 T. R. BARNER '27, Belle Plaine
 E. CRITCHFIELD, '28, Kansas City
 G. CRUMRINE, '30, Beloit
 E. O. DANNEVIK, '28, St. Joseph
 R. R. DRAKE, '29, Nekoma
 H. E. GUISENGER, '28, Kansas City
 W. GILMAN, '28, Council Grove
 R. GRUBB, '29, Kanopolis
 L. N. HARTER, '27, Herington
 A. W. HAMILTON, '27, Wichita
 C. E. HASSETT, '29, Kansas City

G. BOBST, '30, Almena
 A. L. CASEY, '30, Corning
 H. D. COLLINS, '30, Morland
 L. H. DAVIES, '28, Manhattan
 W. E. DIXON, '30, Rush Center
 F. EICHELBERGER, '30, Almena
 M. HETER, '29, Sterling
 B. F. HOFFINE, '30, Salem, Oregon.
 W. KESL, '29, Cuba
 J. KESL, '28, Cuba
 C. E. MANION, '30, Eldorado

B. W. LAFENE

R. O. HYBSKYMANN, '28 Seneca
 R. R. LASHBROOK, '28, Almena
 R. R. MCCOY, '28, Manhattan
 M. T. MEANS, '28, Everest
 L. M. PIKE, '29, Goddard
 C. D. RICHARDSON, '29, Hugoton
 R. ROPER, '28, Manhattan
 G. D. SLAYBAUGH, '28, St. Joseph
 O. W. THUROW, '28, Macksville
 R. V. THUROW, '28, Macksvi.le
 E. W. WICKMAN, '27, Manhattan
 I. D. WRIGHT, '27, Stockton

Pledges

M. D. MORRIS, '29, Paxico
 G. E. MEREDITH, '30, Junction City
 A. MICKAEL, '30, Goodland
 H. K. MITCHELL, '30, Nickerson
 W. C. PEIRCE, '28, Darlow
 V. R. SALISBURY, '30, Manhattan
 P. SPECKELMIER, '30, Robinson
 H. STOVER, '28, Goddard
 M. M. THUROW, '29, Macksville
 W. WALKER, '30, Goodland
 W. WINKLER, '30, Beattie

Members in Faculty

W. B. HINSHAW





SHRADER, F. PETERSON, E. R. PETERSON, R. H. PETERSON, KELLEY, C. LEE
 E. LEE, BROWN, KASSON, ISENBERG, HOLT
 BUCHANAN, ERICKSON, WICKHAM, WIGGINS, SCHAULIS, EVANS
 HARPER, RANDALL, LORTSCHER, LONG, E. E. PETERSON

Omega Tau Epsilon was founded at K. S. A. C., May 16, 1920

Colors—Purple and Wine

Flower—Jonquil

OMEGA TAU EPSILON



MRS. NELLIE C. KEEL
Housemother



Omega Tau Epsilon

ACTIVE MEMBERS

R. BROWN, '29, Hutchinson
 H. E. ERICKSON, '27, Manhattan
 O. D. EVANS, '27, Lyons
 R. JACKSON, '29, Manhattan
 T. W. KELLER, '29, Manhattan
 E. LEE, '30, Michagen Valley
 P. LORTSCHER, '29, Fairview
 E. E. PETERSON, '27, Marquette
 E. R. PETERSON, '29, Marquette

F. A. PETERSEN, '29, Olathe

A. RANDEL, '29, Manhattan
 H. SCHAULIS, '29, Wakefield
 R. SCHRADER, '27, Concordia
 L. WIENEKE, '29, Fairview
 D. WIGGINS, '30, Lyons
 C. WICKHAM, '29, Manhattan
 O. LEE, '29, Michagen Valley
 H. BUNTE, '28, Hutchinson
 R. H. PETERSON, '28, Marquette

Pledges

R. BROOKS, '30, Hutchinson
 R. BUCHANAN, '30, Marquette
 L. DRAKE, '30, Natoma
 H. CORZINE, '30, Fairview
 J. HART, '30, Randel
 N. HARPER, '30, Lyndon

M. M. HOLT, '30, Marquette
 C. B. KASSON, '30, Geneseo
 I. LONG, '30, Manhattan
 K. E. MITCHELL, '30, Hutchinson
 H. PADEN, '29, Lyons
 F. WILVERS, '30, Salina





REMICK, GROVER, FAYMAN, WINN, MEISENHEIMER, BRUMBAUGH, CORTELYOU, SARTORIOUS
 DURHAM, EHRLICH, HANSON, HARTMAN, HELMREICH, MANGELSDORF, HUGHES, MCKNIGHT
 LEWIS
 STEWART, WILLIAMS, MOYER, MOHRI, DEL PRICE, HOLSINGER, KIMMEL, MILLER
 BOYD, A. DAVIDSON, CARPENTER, HUNT, THACHER, GERECKE, LONG, G. DAVIDSON

Phi Delta Theta was founded at Miami University, Oxford, Ohio, in 1848

Kansas Gamma Chapter was established February 25, 1921

Colors—Azure and Argent

Flower—White Carnation

Publication—The Scroll

PHI DELTA THETA



MRS. R. G. TAYLOR
Housemother



Phi Delta Theta

ACTIVE MEMBERS

M. G. BOYD, '29, Phillipsburg
 A. M. BRUMBAUGH, '27, Lincoln, Neb.
 F. E. CARPENTER, '29, Wakefield
 R. G. CORTELYOU, '27, Manhattan
 G. J. DAVIDSON, '29, Kansas City, Mo.
 A. E. DAVIDSON, '29, Kansas City, Mo.
 A. EHRLICH, '27, Marion
 R. L. HELMREICH, '27, Kansas City, Kans.
 W. M. HOLSINGER, '29, Kansas City, Kans.
 H. C. HUGHES, '29, Manhattan
 H. G. LEWIS, '28, Winfield

G. I. MOYER, '29, Manhattan
 J. J. MEISENHEIMER, '28, Hiawatha
 H. A. MILLER, '29, Junction City
 R. W. MOHRI, '28, Kansas City, Mo.
 D. D. PRICE, '29, Wakefield
 B. L. REMICK, '29, Manhattan
 WM. SARTORIUS, '27, Garden City
 D. A. SPRINGER, '28, Manhattan
 P. L. THACHER, '28, Waterville
 W. KINNAMON, '29, Larned
 L. G. FAYMAN, '28, Kansas City, Mo.

Pledges

E. H. GERECKE, '30, Rocky Ford
 D. L. GROVER, '30, Winfield
 L. HARTMAN, '30, Hoisington
 G. R. HANSON, '30, Kansas City, Mo.
 H. HUNT, '30, Burlington
 E. S. KIMMEL, '30, Falls City, Neb.
 EARL MOYER, '30, Manhattan

H. MANGLESDORF, '30, Atchison
 G. LANG, '30, Galena
 R. G. MCKNIGHT, '30, Caldwell
 D. E. PRICE, '30, Wakefield
 C. W. STEWART, '30, Coldwater
 W. G. TOWLER, '30, Topeka
 KEITH WINN, '30, Burlington





BONFIELD, RALEIGH, WALSH, PRENTUP, COLEMAN, CARLSON, CALLAHAN,
 BENNETT, BERTOITI, HABIGER, DINKLER, HAVAS, FLORELL, BRUNELL,
 CHRISTMAN, DUNN, CASPAR, WILSON, MCGRATH, ROBERTSON, SMITH,
 WALLERIUS, REDDY, WATSON, RYAN, MAHER, KLIESEN, MCDADE

Phi Kappa was founded at Brown University, Providence, R. I., in 1889

Iota Chapter was established April 9, 1921

Colors—Purple, White, and Gold

Flower—Ophelia Rose

Publication—The Temple

PHI KAPPA



MRS. F. E. HOUSTON
Housemother



Phi Kappa

ACTIVE MEMBERS

J. T. BERTOTTI, '29, Osage City
 J. P. BONFIELD, '30, Elmo
 F. H. CALLAHAN, '29, Abilene
 D. A. CARLSON, '30, Manhattan
 G. J. CASPER, JR., '29, Alida
 C. E. CHRISTMAN, '30, Wichita
 I. R. COLEMAN, '29, Wichita
 E. W. DINKLER, '30, Brookville
 E. R. DUNN, '30, Osage City
 E. O. HABIGER, '29, Bushton

A. HAVAS, '29, Kinsley
 E. W. KLIENSEN, '30, Dodge City
 A. E. MCGRATH, '27, Paola
 F. W. MCDADE, '27, Salina
 T. N. POLCYN, '29, Gorham
 S. RALEIGH, '27, Clyde
 C. A. REDDY, '30, Independence
 B. WALSH, '30, Osage City
 A. WATSON, '28, Osage City
 A. J. WILSON, '28, Wichita

Pledges

E. BENNETT, '30, Great Bend
 R. BURNS, '30, Salina
 J. FLORELL, '30, Manhattan
 F. PRENTUP, '30, Fort Riley
 J. MAHER, '30, Kansas City

V. J. RYAN, '30, Colby
 K. SMITH, '30, Wichita
 K. ROBERTSON, '30, Wichita
 H. J. SIMS, '30, Pueblo, Colo.
 M. BURNELLE, '30, Aurora

G. H. WALLERIUS, '30, Salina

Members in Faculty

HARRY S. BUECHE

HAROLD HOWE





HANLIN, McCASLIN, WOLLNER, STEWART, MEEK
 WHITE, DUNLAP, BAKER, AYERS
 BROWN, ELDER, DRAUT, BLACK
 BOND, NELSON, SMITH, PETERS

Phi Kappa Tau was founded at Miami University, Oxford, Ohio, March 17, 1906

Alpha Epsilon Chapter was established May 23, 1925

Colors—Old Gold and Harvard Red

Flower—Red Carnation

Publication—The Laurel

PHI KAPPA TAU



MRS. LOU ROARK
Housemother



Phi Kappa Tau

ACTIVE MEMBERS

D. P. AYERS, '27, La Harpe	N. R. MEEK, '29, Spearman, Tex.
C. O. BAKER, '29, Marysville	C. O. NELSON, '28, Jennings
C. H. BLACK, '29, Hutchinson	K. O. PETERS, '28, Utica
G. T. BOND, '28, Topeka	MYRON RUSSELL, '27, Manhattan
CHARLES BRAINERD, '30, Denver, Colo.	C. F. SMITH, '28, Beloit
A. P. BROWN, '29, Alton	GEORGE STEWART, '27, Manhattan
RALPH DRAUT, '29, Kingsley	E. L. WATSON, '29, Manhattan
N. T. DUNLAP, '28, Berryton	H. E. WHITE, '28, Kingsdown
L. F. HAMMOND, '29, Osborne	DUANE WOLLNER, '28, Coffeyville
	WAYNE McCASLIN, '29, Osborne

Pledges

W. J. ARNDT, '20, Hutchinson	CECIL GALLOUP, '30, Brewster
W. COBLENZ, '20, Elmdale	JIM HANLIN, '29, Manhattan
P. A. COOK, '20, Bucklin	SID KNAPP, '29, Concordia
G. DELFORGE, '20, Concordia	ROSS MACKINNON, '30, Concordia
D. J. ELDER, '30, Hutchinson	GEORGE MCCALLUM, '30, Elmdale
K. N. GAPEN, '30, Chicago	R. J. SMITH, '30, Hutchinson
	D. N. WOOLLEY, '30, Osborne





FORBES, GREEN, MARTIN, WILLIAMS, SMERCHEK
 MASEK, MORGAN, REINHARDT, SARDOU, LEWIS, WALKER
 MEHAFFEY, HOIT, HERMON, GARNETT, DILL
 DOUDNA, BLANKENBEKER, GILES, BROKESH, BLASDEL, ANSPAUGH

Phi Lambda Theta was Founded at Pennsylvania State College, November 8, 1920

Beta Chapter was Established April 23, 1923

Colors—Purple and Gold

Flower—White Carnation

PHI LAMBDA THETA



MRS. CHARLES R. WEST
Housemother



Phi Lambda Theta

ACTIVE MEMBERS

E. L. BLANKENBEKER, '27, Thayer
 H. BLASDEL, '29, Sylvia
 F. BROKESH, '28, Munden
 J. DILL, '27, Agusta
 D. FORBES, '27, Topeka
 L. GARNETT, '27, Wichita
 H. GILE, '29, Scandia
 O. W. GREENE, '29, Paradise
 R. HERMON, '27, Bazine

F. E. MASEK, '27, Morton
 E. MARTIN, '29, Manhattan
 H. MORGAN, '29, Hutchinson
 P. E. REINHARDT, '29, Bazine
 C. SARDOU, '29, Topeka
 J. SMERCHEK, '28, Cleburne
 R. WALKER, '27, Junction City
 G. M. WEIDEMAN, '27, Wichita
 H. WILLIAMS, '27, Cleburne

L. K. WILLIS, '27, Galesburg

Pledges

E. ANSPAUGH, '30, Dorrance
 N. DOUDNA, '29, Lee Summit, Mo.
 M. HOLT, '28, Augusta

J. B. JOHNSTON, '29, Kansas City
 M. ROTH, '29, Kansas City
 C. H. MEHAFFEY, '28, Farmington

E. SCHNEBERGER, '28, Cuba

Graduate Student

C. B. WISECUP, Manhattan

Members in Faculty

R. L. PYCHA

A. J. MACK



WHITFORD, VOIGHTS, VAUPEL, WILSON, RAY MYERS, MOGGIE, MELL, R. W. MYERS
 YEAKLEY, PURCELL, A. MYERS, STOFFER, PETERSON, MAXWELL, WHAN
 PINCOMB, ENOCH, GLOVER, GILBERT, BARNEK, BROCKWAY
 DRANG, ELKINS, DAWE, CHAMPAGNE, BRANNINGER, KENT, GAGELMAN, FAULCONER

Phi Sigma Kappa was founded at Massachusetts Agricultural College, March 15, 1873

Iota Deuteron Chapter was established March 24, 1923

Colors—Silver and Magenta

Publication—The Signet

PHI SIGMA KAPPA

MRS. MARY E. MANKER
Housemother



Phi Sigma Kappa

ACTIVE MEMBERS

W. N. HORNISH, '27, Pratt, Kan.	C. G. VAUPEL, '28, Salina
F. L. WHAN, '27, Manhattan	H. E. ELKINS, '29, Wakefield
C. FAULCONER, '27, Manhattan	D. L. YEAKLEY, '29, Great Bend
V. F. KENT, '27, Manhattan	E. G. CHAMPAGNE, '29, Oketo
R. W. MEYERS, '28, Manhattan	J. M. PINCOMB, '29, Overland Park
Q. MELL, '28, Wetmore	S. S. PATTERSON, '29, Salina
F. I. WILSON, '28, Abilene	E. S. VOIGTS, '29, Merriam
J. M. ANDERSON, '28, Salina	A. BARNECK, JR., '29, Salina
H. W. GILBERT, '28, Manhattan	A. E. DRING, '29, Pawnee Rock
R. K. WHITFORD, '28, Washington, D. C.	M. C. MOGGIE, '29, Topeka
D. W. ENOCH, '27, Abilene	F. I. PALMER, '30, Wichita
V. E. GAGLEMAN, '28, Great Bend	R. MYERS, '29, Salina
T. A. FLECK, '28, Wamego	G. GILBERT, '30, Olathe
H. GLOVER, '28, Salina	S. H. BROCKWAY, '30, Topeka
	G. H. STOFFER, '27, Abilene

Pledges

K. E. PETERSON, '29, Enterprise	M. PURCELL, '30, Manhattan
C. V. GARRETT, '29, Kansas City	V. MAXWELL, '30, Manhattan
A. M. MEYERS, '30, Kansas City	J. L. NEVILLE, '29, Coffeyville
T. J. DAWE, '30, Abilene	C. L. BRAUNIGER, '30, Kansas City, Mo.
R. H. SIMPSON, '30, Trenton, Mo.	M. A. KEITH, '30, Spearville
E. RUTHERFORD, '27, Roswell, N. M.	C. W. HUNTER, '30, Kansas City

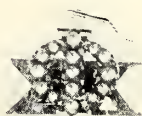



HOFMANN, BROWN, DAVIS, HARBES, HUGHES, CHAPPELL, FLOYD
 BILES, BERGER, IRWIN, SWAN, RANGLES, RUMBAUGH
 MISHLER, NORDEEN, SILVERWOOD, H. W. McMILLEN, H. E. McMILLEN, HOLLINGSWORTH
 RUMBOLD, BLACKBURN, BABBITT, KACKLEY, COWEN, HUEY, FOCKELE

Pi Kappa Alpha was founded at the University of Virginia, March 1, 1868

Alpha Omega Chapter was established June 9, 1913

Colors—Garnet and Gold

Flower—Lily-of-the-Valley

Publications—Shield and Diamond; Dagger and Key

PI KAPPA ALPHA



MRS. MABLE STRONG
Housemother



Pi Kappa Alpha

ACTIVE MEMBERS

P. E. BERGER, '27, Salina
 M. L. COWEN, '29, Junction City
 R. BISHOP, '28, Manhattan
 P. CHAPPELL, '28, Manhattan
 E. K. DAVIS, '28, Glen Elder
 W. FLOYD, '28, Manhattan
 D. BLACKBURN, '29, Anthony
 W. HUGHES, '29, Lawrence
 E. IRWIN, '28, LeRoy
 C. LUDEMAN, '28, Wichita

G. MEIER, '29, Parsons
 C. PLATNER, '28, Ellis
 P. SWAN, '28, Washington
 G. FOCKELE, '28, LeRoy
 C. SCHWINDLER, '28, Kansas City, Mo.
 HOBART McMILLEN, '29, LeRoy
 HARLEY, McMILLEN, '30, LeRoy
 H. HINNEN, '30, Holton
 G. HUEY, '28, Louisville
 H. RANDELS, '27, Anthony

H. BABBITT, Emporia

Pledges

B. DRYDEN, '30, Hutchinson
 V. COLLINS, '30, Junction City
 R. HAMILTON, '30, Horton
 G. KING, '30, Hutchinson
 D. NORDEEN, '30, Dwight
 R. ESLINGER, '30, Wilson
 K. SILVERWOOD, '30, Ellsworth
 W. FINCH, '30, Beloit
 E. HOLLINGSWORTH, '30, Salina
 O. TACKWELL, '30, Manhattan
 L. CAMPBELL, '30, Salina
 J. KACKLEY, '30, Burton

G. BILES, '30, Chanute
 R. BOURNE, '29, Delphos
 L. RUMOLD, '30, Manhattan
 A. RUMBAUGH, '30, Phillipsburg
 J. HARBES, '30, Junction City
 R. J. MICHLER, '29, Sabetha
 T. HOFFMAN, '30, Grove
 F. KINZIE, '30, Hiawatha
 L. CROOKS, '30, Salina
 N. VANCE, '30, Parsons
 L. WITTER, '30, Frankfort
 R. BROWN, '30, Canadian, Texas





HOLSINGER, HEFNER, HEDGE, CORDTS, MCBURNEY, WOOD, BRESSLER, IMMASCHE
 GRAY, G. MILLER, BUGBEE, GIBSON, BRADDOCK, F. ADAM, BENNETT
 WHITESIDE, THACKREY, DUMM, SANNER, ELDRIDGE, V. WASHINGTON, G. WASHINGTON, WHITE
 TOMBAUGH, YODER, YEAGER, SHIDELER, ROGLER, AXTELL, R. ADAMS, EWBANK
 POWERS, KINKEAD, SUTTON, VARNEY, VENN, ROCHFORD, RIEPE, HAGENBUCH

Sigma Alpha Epsilon was founded at the University of Alabama at Tuscaloosa, March 9, 1856

Kansas Beta Chapter was established January 24, 1913

Colors—Purple and Gold

Flower—Violet

Publication—The Record

SIGMA⁷ALPHA EPSILON



MRS. EMMA PASMORE
Housemother



Sigma Alpha Epsilon

ACTIVE MEMBERS

T. R. VARNEY, '29, Manhattan
 R. R. WOOD, '29, Cottonwood Falls
 J. F. HOLSINGER, '28, Kansas City
 J. J. YEAGER, '30, Bazaar
 H. DUMM, '29, Hoisington
 M. C. GRAY, '30, Newton
 H. S. GIBSON, '30, Lyons
 B. R. SANNER, '30, Newton
 E. C. MCBURNEY, '29, Newton
 R. E. PIRILE, '29, Council Grove
 F. W. IMMASCHE, '29, Saffordville
 G. M. MILLER, '30, Elmsdale
 H. P. POWERS, '30, Junction City
 R. R. RIEPE, '30, Kansas City
 K. D. YODER, '29, Ellis

H. C. BUGBEE, '28, Washington, D. C.
 A. WHITESIDE, '30, Neodesha
 F. M. SHIDELER, '27, Girard
 F. H. HAGENBUCH, '28, Troy
 C. N. BRESSLER, '27, Manhattan
 R. ADAMS, '27, Topeka
 P. AXTELL, '27, Argonia
 F. H. PURCELL, '28, Manhattan
 R. F. SAUNDERS, '30, Larned
 L. N. HEDGE, '29, Manhattan
 W. J. BRADDOCK, '27, Girard
 V. WASHINGTON, '29, Manhattan
 R. I. THACKREY, '27, Manhattan
 C. HEFNER, '30, Yates Center
 S. J. TOMBAUGH, '27, Kansas City

R. E. VENN, '27, Wichita
Pledges

G. WASHINGTON, '30, Manhattan
 T. M. PETTY, '30, Manhattan
 G. W. KINKEAD, '30, Manhattan
 R. C. ROGLER, '30, Matfield Green
 J. D. WHITE, '30, Gatesville, Tex.
 E. G. CORDTS, '30, Overbrook

H. ELDRIDGE, '30, Olathe
 T. E. ROCHFORD, '30, Osborne
 J. G. EW BANK, '30, Dalhart, Tex.
 F. SNYDER, '30, Kansas City, Mo.
 F. ADAM, '30, Emporia
 J. MILLER, '29, Eureka

L. SUTTON, '30, Paola



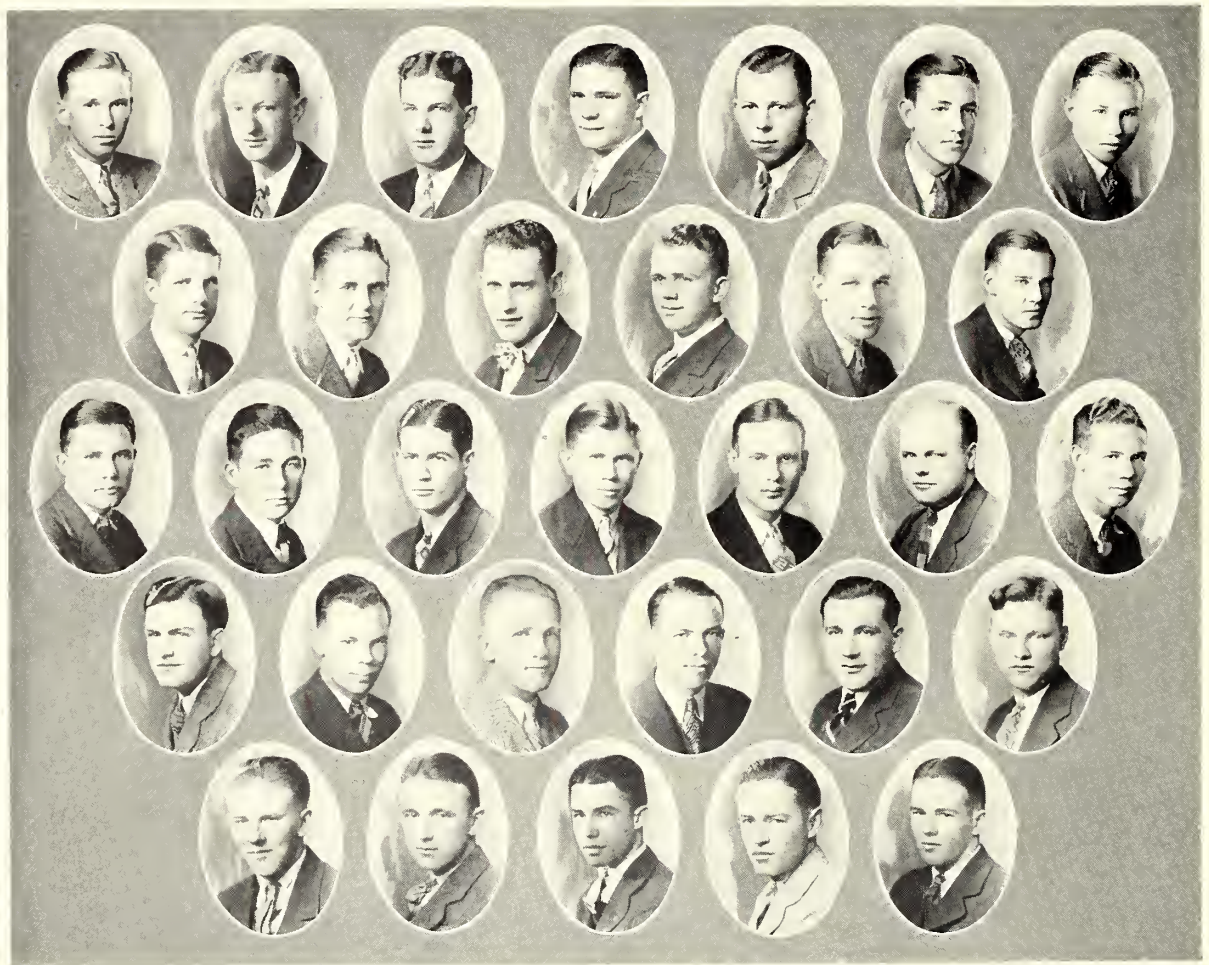

COBERLY, WALLERSTEDT, REEDER, MEISINGER, PRATT, MANLEY, C. REEDER
 PEARSON, UMSTED, PRESTON, LAMPE, SMITH, MARCHBANK
 WEDDLE, GRIGG, BARBER, ALLISON, HERR, HEDBERG, BLANDIN
 CRAWFORD, CORYEL, COE, E. BARRETT, H. BARRETT, DAVIS
 EPPERSON, NICHOLS, GRACE, CROCKER, COFFMAN

Sigma Nu was founded at Virginia Military Institute, January 1, 1869

Beta Kappa Chapter was established May 23, 1913

Colors—Black, White, and Gold

Flower—White Rose

Publication—The Delta

SIGMA_NU



MRS. F. W. NORRIS
Housemother



Sigma Nu

ACTIVE MEMBERS

F. ALLBAUGH, '29, Concordia
 M. J. ALLISON, '30, Great Bend
 J. W. AMIS, '29, Lebanon
 C. M. BARBER, '27, Concordia
 E. BARRETT, '28, Emporia
 H. BARRETT, '28, Emporia
 V. BLANDIN, '29, Wichita
 H. B. COBERLY, '30, Hutchinson
 C. L. COE, '27, Wichita
 W. COFFMAN, '29, Overbrook
 E. CRAWFORD, '28, Stafford
 E. CROCKER, '29, Manhattan
 G. H. DAVIS, '30, Manhattan
 A. EVERETT, '30, Hutchinson
 A. E. EPPERSON, '29, Hutchinson
 C. P. FOOTE, '28, Wichita
 D. WADE, '29, Concordia
 J. F. WATSON, '29, Wichita

Q. V. BREWER, '30, Manhattan
 R. C. CARTER, '30, Hutchinson
 M. C. CORVELL, '30, Junction City
 T. J. GRACE, '30, Wichita
 W. I. GRIGG, '30, Abilene

R. E. HEDBERG, '27, Oklahoma City, Okla.
 H. K. HERR, '29, Hutchinson
 F. C. HORAN, '27, St. Joseph, Mo.
 H. B. HUTCHINSON, '29, Wichita
 R. KELLAM, '29, Hutchinson
 J. LAMPE, JR., '30, Manhattan
 P. L. MANLEY, '28, Topeka
 J. H. MARCHBANK, '28, Manhattan
 R. H. MCCOLLUM, '30, Eldorado
 W. J. McMILLAN, '27, Lamar, Colo.
 R. T. NICHOLS, JR., '30, Manhattan
 J. W. PRATT, '30, Manhattan
 C. E. REEDER, '29, Troy
 W. S. REEDER, '28, Troy
 A. E. ROBISON, '29, Towanda
 D. UMSTEAD, '29, Paola
 E. WALLERSTEDT, '30, Manhattan
 H. M. WEDDLE, '27, Lindsborg

Pledges

W. MEISSINGER, '30, Abilene
 P. JONES, '28, Reading
 M. MUSICK, '30, Marysville
 E. PRESTON, '30, Wichita
 W. H. SMITH, '30, Cottonwood Falls





BOYD, BYERS, SHAWY, RICHWINE, MURRAY, SAWYER, MURPHY, MARKLEY
 SAPP, NUTTER, FAULKNER, HAY, ETRICK, M. EDWARDS, F. EDWARDS, FRASHIER
 CANFIELD, GUSTAFSON, BRUNER, HAMMOND, DAY, BOYCE, HARTMAN, ARTMAN
 E. COBB, W. COBB, FOOTE, BRUBAKER, A. CLARK, J. CLARK, NULTY, WHITE

Sigma Phi Epsilon was founded at Richmond College, Richmond, Va., November 1, 1901

Kansas Beta Chapter was established February 23, 1918

Colors—Purple and Red

Flowers—American Beauty Rose; Violet

Publications—Sigma Phi Epsilon Journal; Hoop of Steel

SIGMA PHI EPSILON



MRS. INEZ SARGENT
Housemother



Sigma Phi Epsilon

ACTIVE MEMBERS

C. A. BYERS, '27, Manhattan
 J. F. MURPHY, '27, Great Bend
 K. A. BOYD, '27, Irving
 C. C. SAWYER, '28, Liberal
 W. W. CANFIELD, '28, Eldorado
 H. W. MURRAY, '28, Manhattan
 G. H. ANKENY, '28, Manhattan
 N. G. HARTMAN, '28, Denison
 L. D. DEBUSK, '28, Macksville
 L. H. BRUBAKER, '28, Manhattan
 W. O. COBB, '28, Kings Mill, Tex.

E. E. COBB, '28, Kings Mill, Tex.
 C. D. FOOTE, '28, Pampa, Tex.
 W. D. SANFORD, Kansas City
 H. J. MARKLEY, '29, Bennington
 J. V. FAULCONER, '29, Eldorado
 A. H. CORBETT, '30, Leona
 M. P. SIMPSON, '30, Clyde
 C. F. BRAGG, '30, Dodge City
 KENNETH DICK, '30, Mankato

M. M. ETRICK, '29, Dodge City
 R. C. HAY, '29, Parker
 C. B. SAPP, '29, Hugoton
 R. E. WHITE, '29, Jewell
 R. L. NULTY, '29, Jewell
 C. E. NUTTER, '29, Falls City, Neb.
 H. K. RICHWINE, '29, Holcomb
 W. R. HOUDYSHELL, '29, Pawnee Rock
 L. A. DAY, '29, Hebron, Neb.
 A. L. HAMMOND, '30, Wichita
 J. J. CLARK, '30, Wichita

Pledges

A. L. FRASHIER, '30, Kings Mill, Tex.
 H. A. GUSTAFSON, '30, Fredonia
 F. G. EDWARDS, '30, Manhattan
 S. N. JONES, '30, Goodland
 D. E. TEDROW, '30, Medicine Lodge
 HOWARD COLEMAN, '30, Denison
 MAURICE G. HARTMAN, '30, Eureka
 RAYMOND BOICE, '30, Paola
 HAROLD HOFFMAN, '30, Manhattan

KEITH SHAY, '30, Miltonvale



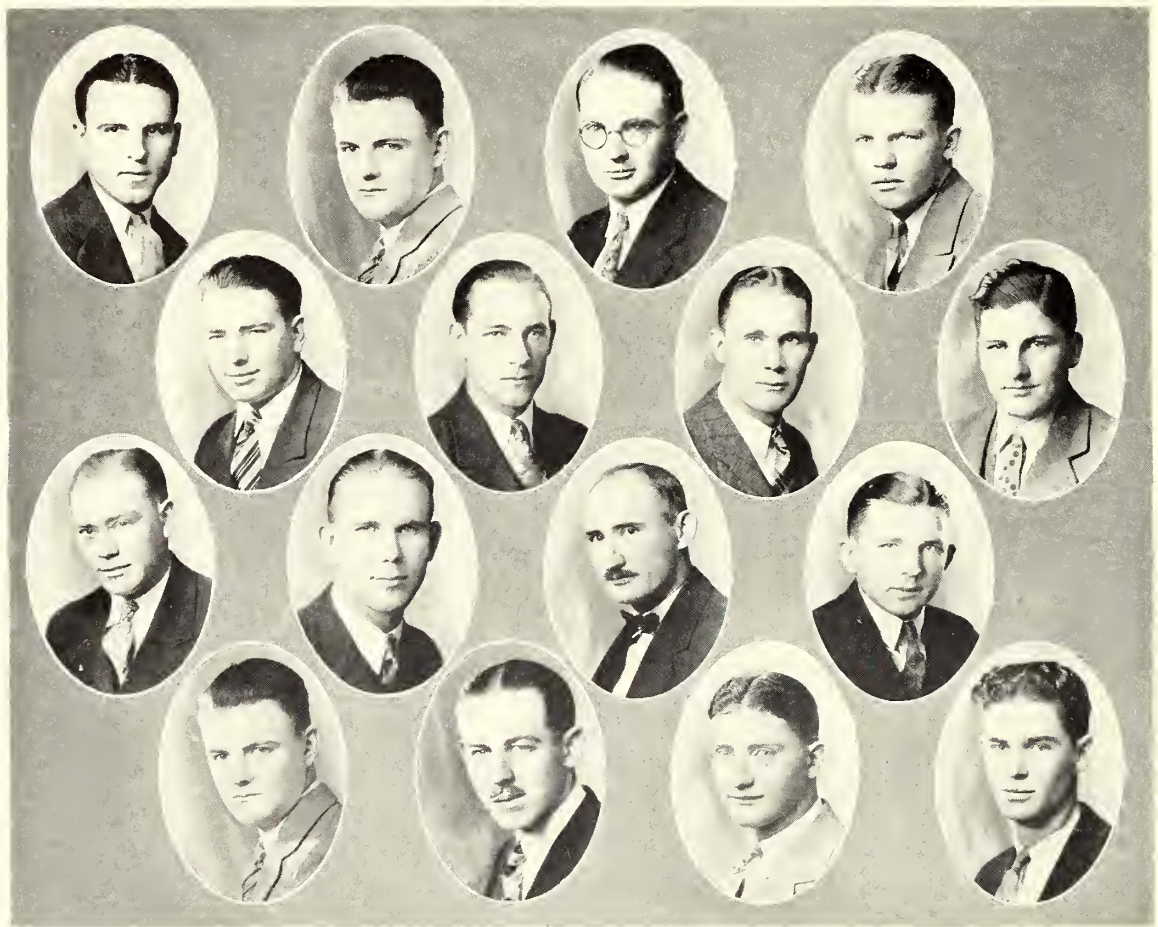

SALLEE, STANLEY, LUTHEY, WRIGHT
 WARREN, TANNAHILL, NUZMAN, MILLER
 ANDERSON, HAYES, COOKSEY, BERGMAN
 CHARD, BILLS, HECKMAN, BOCK

Sigma Phi Sigma was founded at K. S. A. C. in 1922

Colors—Red and White

Flower—Red Rose

SIGMA PHI SIGMA



MRS. E. B. BRIGHAM
Housemother



Sigma Phi Sigma

ACTIVE MEMBERS

L. M. NUZMAN, '30, Manhattan
 J. V. HAYS, '30, Manhattan
 H. BOCK, '28, Cawker City
 C. E. LUTHEY, '29, Carbondale
 D. C. WRIGHT, '29, Bronson
 J. C. DWELLEY, '29, Manhattan
 F. HEDSTROM, '29, Manhattan
 G. C. COOKSEY, '28, Manhattan
 H. H. PLATT, '29, Manhattan
 S. S. BERGSMAN, '30, Lusan
 C. J. BILLS, '29, Bigelow

M. L. SALLEE, '27, Manhattan
 L. CASSEL, '28, Long Island
 W. F. TANNAHILL, '30, Manhattan
 H. W. ALLARD, '29, Topeka
 S. CATON, '27, Delmar, Iowa
 G. D. VANPELT, '29, Beloit
 M. Q. HALDERMAN, '30, Long Island
 C. A. STANDLEY, '30, Lucas
 L. S. HECKMAN, '30, Robinson
 R. J. MILLER, '28, Long Island
 Z. J. ROBINSON, '28, Manhattan

Pledges

G. D. GARNER, '30, Hiawatha
 K. A. LANGE, '30, Robinson
 J. E. SMITH, '30, Long Island
 C. E. CHARD, '30, Lucas
 W. D. BARNES, '30, Mound City
 R. H. WARREN, '30, Lovewell
 C. B. ANDERSON, '29, Berryton
 O. D. SPOTTS, '30, Ashland

W. SPROUL, '27, Manhattan
 C. KOPF, '30, Beverley
 H. A. SIEGRIST, '30, Simpson
 E. H. SPANGLER, '29, Newton
 J. L. BAIRD, '30, Wellsville
 I. A. GEIS, '30, Durham
 W. L. DOYLE, '30, Douglas
 F. W. TORREY, '30, Manhattan



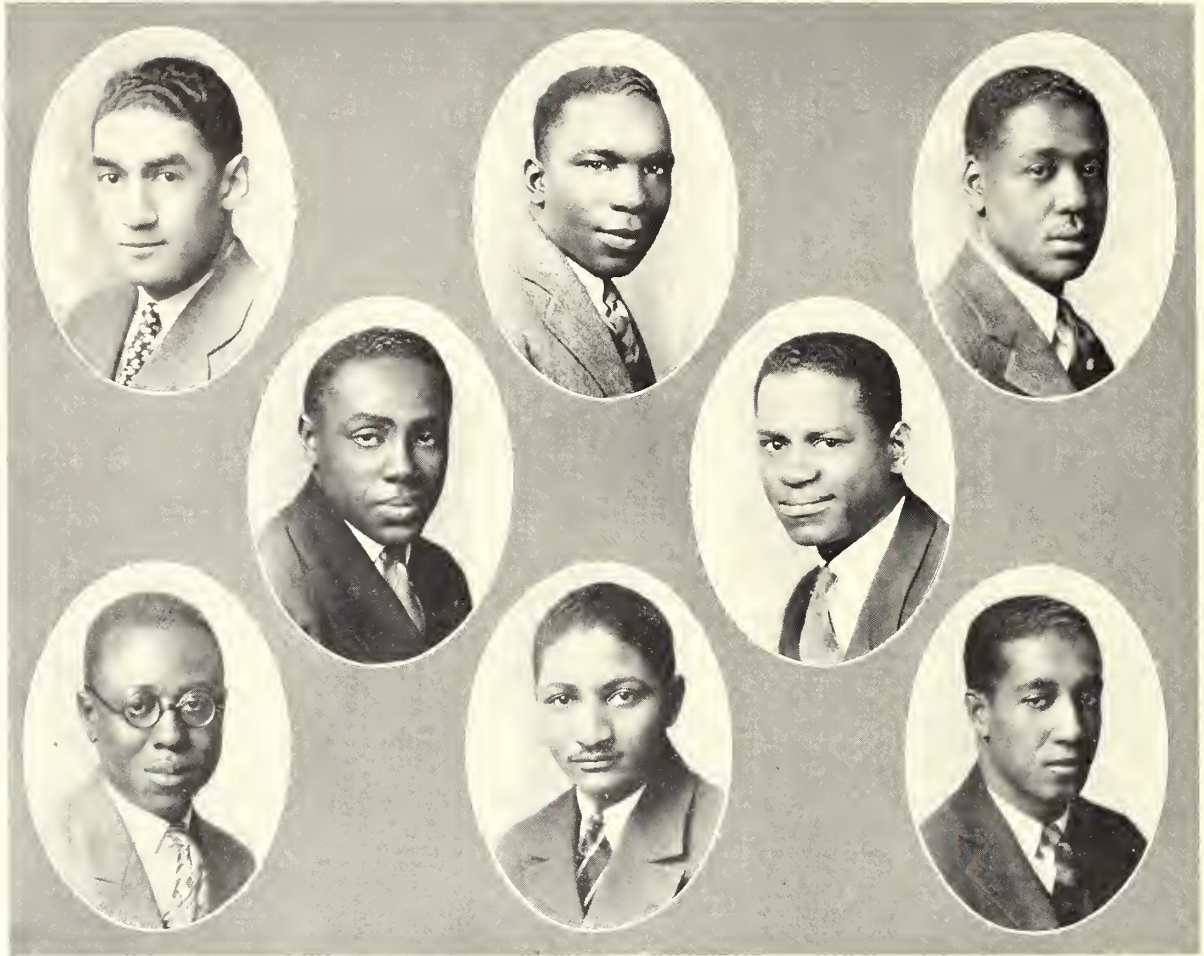

BROOKS, ROBINSON, L. E. FRY
 WATSON, YOUNG
 F. G. FRY, GREENE, HOWELL

Founded January 9, 1914, at Howard University
 Delta Chapter Established at K. S. A. C., April 9, 1917
Colors—Blue and White *Flower*—White Carnation
Publication—The Crescent

ACTIVE MEMBERS

PAUL O. BROOKS, '27, Oktaha, Okla.
 FRANCIS G. FRY, '28, Bastrop, Tex.
 LOUIS E. FRY, '27, Bastrop, Tex.
 FRANK M. DAVIS, '28, Arkansas City

FRANK T. GREENE, '28, Kansas City
 NORMAN H. HOWELL, '27, Kansas City
 WALTER S. SCOTT, '28, Kansas City, Mo.
 ALVA S. WATSON, '29, Oakley

Pledges

DAVID H. ROBINSON, '29, Oktaha, Okla.
 RUSSELL YOUNG, '30, Kansas City

CHRISTOPHER OWENS, '30, Fort Worth, Tex.
 DOWDAL H. CARROLL, '30, Kansas City

PHI BETA SIGMA



MRS. E. J. SCOTT
Housemother



HONORARARIES

Phi Kappa Phi

Founded at University of Maine, 1897
Established at K. S. A. C. November 15, 1915

PHI KAPPA PHI is an honor society dedicated to the unity and democracy of education and one which is open to honor students of all departments of American universities and colleges.

Not more than ten per cent of the seniors and graduate students who rank highest in scholarship are each year elected to membership in the local chapter. A limited number of faculty members who have evidenced superior achievement in their profession are also admitted to membership.

OFFICERS

<i>President</i>	J. T. WILLARD
<i>Vice-President</i>	MARY T. HARMON
<i>Secretary</i>	EARL LITWILLER
<i>Treasurer</i>	C. E. PEARCE

Spring Semester Elections to Membership April 20, 1926

Agriculture

LIONEL HOLM
MERRITT P. BROOKS
CECIL M. MURPHY
CHARLES E. DOMINY

Veterinary Medicine

WAYNE S. O'NEAL

Engineering

JULIAN E. LENAU
RAYMOND J. JOHNSON
IRWIN J. WRIGHT
THOMAS H. LONG
GEORGE J. FIEDLER

Graduate Students

PEARL A. CROSS
ARTHUR D. WEBER
HARRY G. WALKER
WILLIAM R. HINSHAW

Home Economics

RUTH E. LONG
ALICE J. ENGLAND
DOROTHY L. HULETT
EMMA K. SCOTT
CLYDE E. ANDERSON
SUSIE C. GEIGER

General Science

ALBERT H. BATCHELOR
LEONA G. KREHBIEL
RALPH H. EATON
MIRIAM L. MAGAW
NORA YODER
ELMA L. HENDRICKSON
ARCHIE W. BUTCHER

Faculty

F. W. BELL
ARAMINTA HOLMAN
MINNA E. JEWELL
R. G. KLOEFFLER
CHARLES W. MATTHEWS
HAROLD P. WHEELER

Elected to Membership July 23, 1926

Engineering

LAUREL A. MARCH

General Science

CLARA B. GRAY

Graduate Students

JACK W. DUNLAP
MIRIAM L. FISHER
HAROLD P. MORRIS
HEWITT M. TYSDALE
SUMNER O. BURHOE
VERRAL J. CRAVEN
CHARLES E. ROGERS

Elected to Membership October 26, 1926

Engineering

RUSHTON G. CORTELYOU
CLARENCE E. MORLAN
RAY ADAMS
STANLEY M. FRAZER
ERNEST R. SIEFKIN

Graduate Students

GILBERT FRED OTTO

General Science

RAY GEDDES
WILBERT G. FRITZ
ALMA L. HOCHULI

Home Economics

MILDRED H. BOBB
MILDRED B. THUROW

Alpha Kappa Psi



MEANS, BRESSLER, FRITZ, COWEN, HEDBERG
 GALEMAN, COE, GOERING, ANDERSON, MYERS, MORRIS, NELSON
 ZEIDLER, SPEARS, SKINNER, PARSHALL, R. THUROW, O. THUROW

NATIONAL COMMERCE FRATERNITY (*Professional*)

OFFICERS

<i>President</i>	WILBERT G. FRITZ
<i>Vice-President</i>	ROBERT E. HEDBERG
<i>Secretary</i>	CLARENCE L. COE
<i>Treasurer</i>	CARL O. NELSON
<i>Master of Rituals</i>	ALFRED H. ZEIDLER
<i>Chaplain</i>	FOREST L. WHAN
<i>Warden</i>	JAKE P. STOFER
<i>Diary Correspondents</i>	NORMAN BRESSLER

MEMBERS

BOYD ANDERSON	RAYMOND S. MYERS
C. N. BRESSLER	CARL O. NELSON
FRANK CHRISTMAN	HOMER L. PARSHALL
CLARENCE L. COE	PAUL A. SKINNER
MELVIN L. COWEN	LAVERNE A. SPEARS
WILBERT G. FRITZ	JAKE P. STOFER
VELMAR E. GALEMAN	ORVILLE W. THUROW
CLARENCE J. GOERING	RALPH V. THUROW
ROBERT E. HEDBERG	SCOTT L. TURNBULL
HAROLD K. HERR	FOREST L. WHAN
MALCOLM T. MEANS	EVERETT E. WYMAN
HERSHEL O. MORRIS	ALFRED H. ZEIDLER

MEMBERS IN FACULTY

DR. J. E. KAMMEYER	PROF. T. J. ANDERSON
PROF. WALTER BURR	MR. W. H. ROWE
MR. H. M. STEWART	



Alpha Zeta

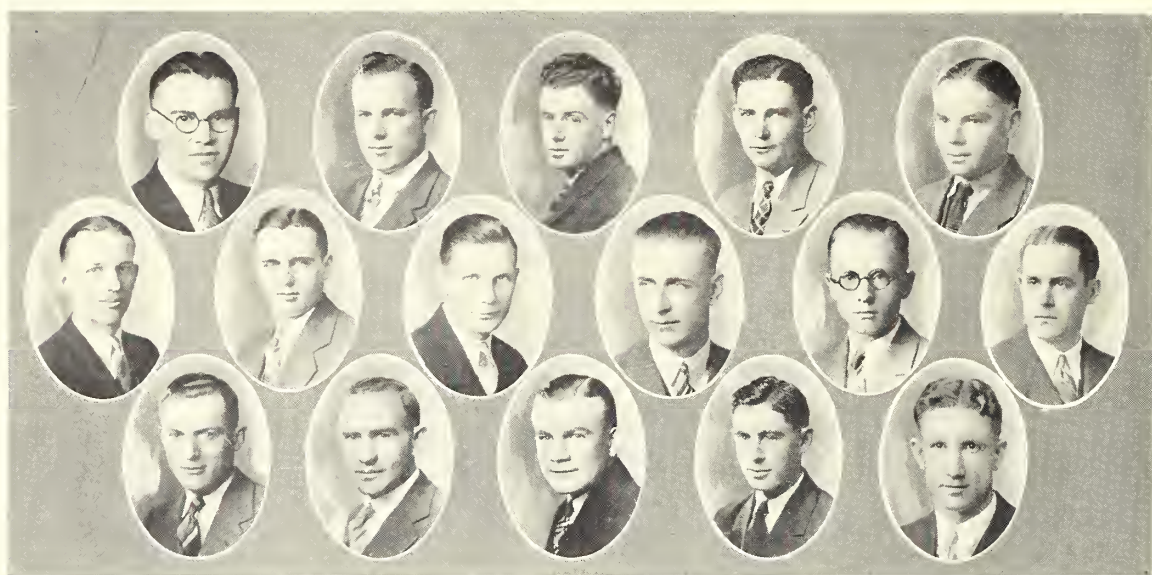

REITZ, THOLE, MURPHEY, RALEIGH, MYERS
 CHILCOTT, DAVIS, BRADLEY, CARLSON, ATKINS, BROWN
 AXTELL, SELLSCHOP, STEWART, STEPHENSON, BROCKWAY

Founded at Ohio State University, 1897
 Kansas Chapter Established March 16, 1909

Colors—Mode and Sky Blue

Publication—Alpha Zeta Quarterly

Flower—Pink Carnation

OFFICERS

<i>Chancellor</i>	RUSSELL REITZ
<i>Scribe</i>	RAYMOND DAVIS
<i>Treasurer</i>	PAUL AXTELL

MEMBERS

I. MILBURN ATKINS
 PAUL AXTELL
 C. R. BRADLEY
 H. A. BROCKWAY
 H. H. BROWN
 C. M. CARLSON
 E. I. CHILCOTT
 L. M. CLAUSEN
 RAYMOND DAVIS
 ELDON HARDEN

H. L. MURPHEY
 HAROLD MYERS
 STEPHEN RALEIGH
 RUSSELL REITZ
 VANCE RUCKER
 JACQ SELLSCHOP
 EDWARD STEPHENSON
 GEORGE STEWART
 COLLINS THOLE
 GEORGE WAGNER

ALPHA ZETA is an honorary agricultural fraternity recognizing character, leadership, and high scholarship. Second semester sophomore, junior, and senior students are eligible for membership providing that their grades place them in the upper two-fifths of their class and that they give promise of becoming leaders of agriculture.



Omicron Nu



HAYWOOD, HULLETT, ZOHNER, NELSON
THUROW, WORKING, SCANTLIN, BOBB

Founded at East Lansing, Michigan, 1912

Theta Chapter Established in 1915

Purpose—To promote leadership and scholarship in the field of home economics

OFFICERS

<i>President</i>	BELLE NELSON
<i>Vice-President</i>	MILDRED BOBB
<i>Secretary</i>	ALDENE SCANTLIN
<i>Treasurer</i>	MILDRED THUROW
<i>Editor</i>	BERNICE FLEMING

MEMBERS

MILDRED BOBB	MERLE NELSON
NINA BROWNING	ALDENE SCANTLIN
STELLA MAE HAYWOOD	MILDRED THUROW
DOROTHY HULLETT	RACHAEL WORKING
ELSIE ZOHNER	

MEMBERS IN FACULTY

MARGARET AHLBORN	DR. MARTHA KRAMER
LILLIAN BAKER	MARTHA PITTMAN
JOSEPHINE BROOKS	BETH QUINLAN
INA COWLES	LUCILLE RUST
ARMINTA HOLMAN	GRACE STEINEGER
DR. MARGARET JUSTIN	RUTH TUCKER



Phi Alpha Mu



DUCKWALL, PROTZMAN, REBOUL, HOCHULI
JOHNSON, DEAN, BERGSTEN

Colors—Green and White

Flower—White Narcissus

OFFICERS

<i>President</i>	RIDA DUCKWALL
<i>Vice-President</i>	CECILLE PROTZMAN
<i>Secretary-Treasurer</i>	ALMA HOCHULI
<i>Advisor</i>	GLADYS HARTLEY
<i>Advisor</i>	MRS. E. V. FLOYD

MEMBERS

DOROTHY BERGSTEN	ARLEEN GLICK
EDITH CARNAHAN	ALMA HOCHULI
HELEN DEAN	MINNIE JOHNSON
RIDA DUCKWALL	CECILLE PROTZMAN
GERALDINE REBOUL	

PHI ALPHA MU, honorary general science fraternity for women, was founded for the purpose of promoting scholarship and leadership among women students. The society was first organized in 1919 under the name of Theta Chi Gamma and reorganized in 1921 under the name it now bears. Members are selected from the upper fifteen percent in scholastic standing among the junior and senior girls in the division of general science.



Pi Kappa Delta



REBOUL

HEDBERG

STALKER

CHILD

FOLTZ

ACTIVE MEMBERS

ROBERT E. HEDBERG
 HAROLD HUGHES
 RAYMOND DAVIS
 MILDRED THUROW
 JOE THACKREY
 GEORGE DAVIS
 LUCILLE STALKER
 GLADYS SUITE

R. P. SMITH
 FRANK MORRISON
 ERNEST FOLTZ
 FORREST WHAN
 GERALDINE REBOUL
 LOUISE CHILD
 OPAL THUROW
 R. B. KIBBEY

FACULTY MEMBERS

OSCEOLA BURR
 HOWARD T. HILL
 R. E. MCGARRAUGH

W. E. GRIMES
 H. B. SUMMERS
 C. W. MATTHEWS

N. W. ROCKEY

PI KAPPA DELTA was founded at Ottawa University in January of 1914. Its membership includes both men and women participating in intercollegiate oratory, debate, or public speaking. The purpose of the organization is to stimulate progress in, and to promote the interests of intercollegiate oratory, debate, and public speaking by encouraging a spirit of intercollegiate fellowship, of brotherly co-operation and interest, and by conferring upon deserving candidates a badge of distinction, proficiency, and honor, varied and graduated according to merit and achievement.

Mu Phi Epsilon



STALKER, FAULCONER, JACKSON, H. JERARD, HARTMAN, BLAIR
SMITH, PAINTER, BERTHA LAPHAM, BLANCHE LAPHAM, WASSON, REEL

Founded at the Metropolitan College of Music, Cincinnati, Ohio, 1903
Mu Mu Chapter Established 1922

Colors—Purple and White

Flower—Violet

Publication—Mu Phi Epsilon Triangle

OFFICERS

<i>President</i>	BLANCHE LAPHAM
<i>Vice-President</i>	RUTH HARTMAN
<i>Recording Secretary</i>	RUTH FAULCONER
<i>Corresponding Secretary</i>	BERTHA LAPHAM
<i>Treasurer</i>	HELEN JERARD

MEMBERS

RUTH FAULCONER	MARY JACKSON
HELEN JERARD	BERTHA LAPHAM
LUCILE STALKER	BLANCHE LAPHAM
AILEEN BURKHOLDER	EDITH REEL
GENEVIEVE WASSON	EUNICE ANDERSON
MARY GERKIN BURNS	HAZEL BETH BLAIR
FERN CUNNINGHAM	

MEMBERS IN FACULTY

ELSIE H. SMITH	CLARICE M. PAINTER
KATHLEEN MCKITRICK	RUTH HARTMAN

Pledges

BERNICE READ	MARY BURNETTE
ALLA SHAW	

MU PHI EPSILON is a national honorary musical fraternity. It is established in most of the leading conservatories and colleges in the United States. Election to membership requires outstanding ability in the field of music.

Phi Mu Alpha

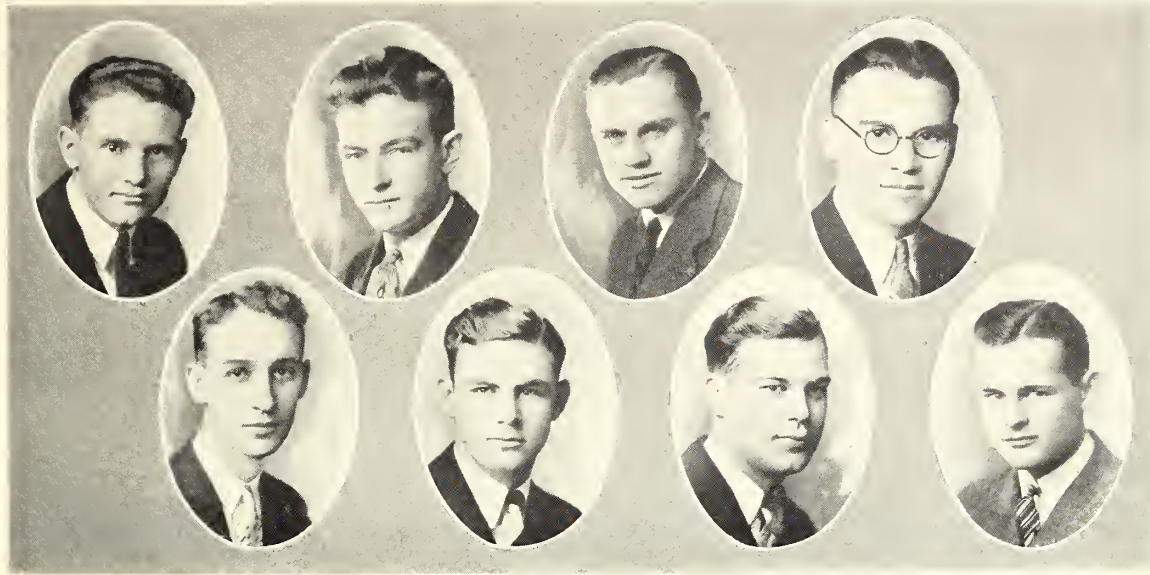

THACKREY, RUSSELL, ERICKSON, REITZ
ZEIDLER, CHAPPELL, BRADLEY, BARBER

OFFICERS

<i>President</i>	LOUIS BARBER
<i>Vice-President</i>	RICHARD BRADLEY
<i>Secretary</i>	GLENN BARNHART
<i>Treasurer</i>	PAUL CHAPPELL
<i>Historian</i>	K. L. HALL
<i>Alumni Secretary</i>	ROY BAINER
<i>Faculty Advisor</i>	HAROLD P. WHEELER

ACTIVE MEMBERS

LOUIS BARBER	F. D. STRONG
GLENN BARNHART	LEE THACKREY
RICHARD BRADLEY	JOE THACKREY
PAUL CHAPPELL	C. B. WISECUP
HARRY E. ERICKSON	L. E. WOODMAN
JOE HAINES	ALFRED ZEIDLER
RUSSELL REITZ	MYRON RUSSELL
H. H. SCHWARDT	BRUCE WHITNEY

MEMBERS IN FACULTY

ROY BAINER	WILLIAM LINDQUIST
E. V. FLOYD	HAROLD P. WHEELER
K. L. HALL	H. K. LAMONT



Mortar and Ball

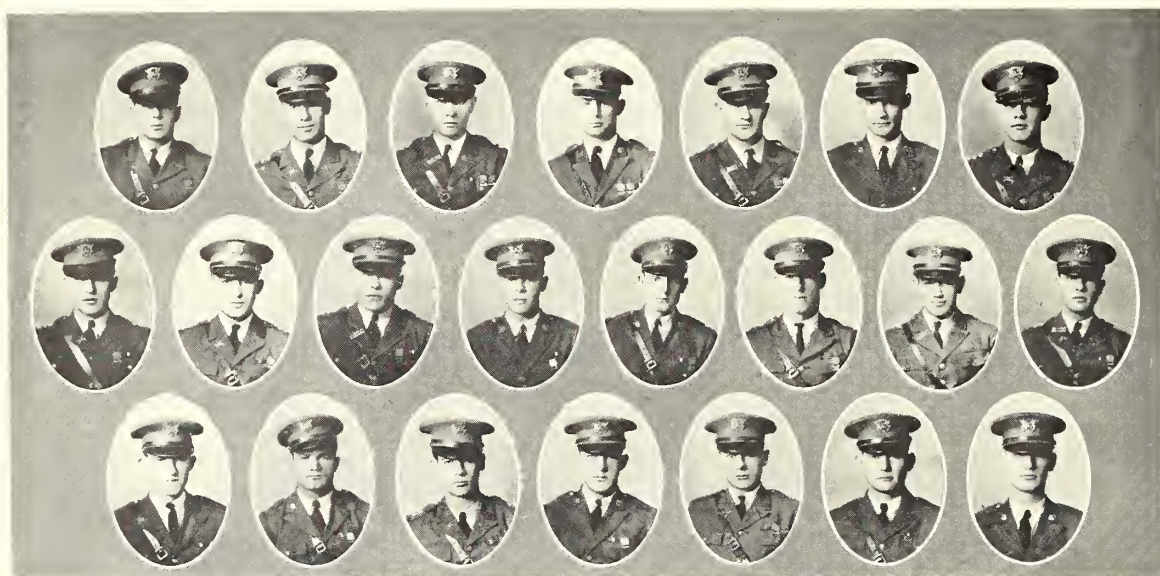

LIPPINCOTT, STOFFER, BROWN, CHAPPELL, MURPHY, CHURCH, ENOCH
 HELMREICH, CORTELYOU, DAVIS, DUNLAP, SWAN, GATES, BOND, PAULSEN
 IRWIN, HOLSINGER, BARBER, REEDER, ADAMS, BLANKENBEKER, SAWYER

OFFICERS

<i>President</i>	RAY ADAMS
<i>Vice-President</i>	P. C. SWAN
<i>Secretary</i>	R. L. HELMREICH
<i>Treasurer</i>	E. L. BLANKENBEKER

ACTIVE MEMBERS

RAY ADAMS	R. G. CORTELYOU	A. E. LIPPINCOTT
C. M. BARBER	REX DAVIS	L. A. MURPHY
E. L. BLANKENBEKER	N. T. DUNLAP	H. C. PAULSEN
G. T. BOND	D. W. ENOCH	W. S. REEDER
R. E. BROWN	C. G. GATES	C. C. SAWYER
P. E. CHAPPELL	J. F. HOLSINGER	G. H. STOFFER
J. H. CHURCH	R. L. HELMREICH	P. C. SWAN
	J. E. IRWIN	

HONORARY MEMBERS

C. D. PEIRCE, Major C. A. C., U. S. A.
 L. E. SPENCER, Captain C. A. C., U. S. A.
 W. W. WERTZ, Captain C. A. C., U. S. A.
 R. E. MCGARRAUGH, First Lieut. C. A. C., U. S. A.

MORTAR AND BALL was founded in the fall of 1920 at the University of Minnesota. The K. S. A. C. chapter was installed in July, 1926, at Fort Sill, Oklahoma, making the fourth chapter. Membership is confined to advanced course cadets in the coast artillery corps.

Tabasco



SWAN, GARRISON, BRUMBAUGH, BARNER, HABIGER, STUENKEL
SHERMAN, COE, WYATT, WEIDEMANN, HAGENBUCH, BLACKBURN

Acacia

HOMER GARRISON, Rep.
M. B. SKINNER
LESTER R. FREY
R. G. PORTER
D. K. NELSON
H. C. PAULSEN, Alt.

Delta Tau Delta

NED WOODMAN, Rep.
ROBERT SHEARER
CARL FELDMAN
KENNETH GRAHAM
JUNIOR CHARLES
JOE HAINES, Alt.

Phi Kappa

E. O. HABIGER, Rep.
FRANK CALLAHAN
GEORGE CASPER
F. W. MCDADE
ALBERT WATSON
H. A. WILSON, Alt.

Pi Kappa Alpha

PAUL SWAN, Rep.
HORACE RANDALLS
PAUL CHAPPELL
MELVIN COWEN
CHARLES SCHWINDLER
DEE F. BLACKBURN, Alt.

Alpha Sigma Psi

H. F. BLACKBURN, Rep.
HAROLD THEISS
VIC PALENSKA
E. W. CESSUA
E. E. HAMILTON
BERLE WEBB, Alt.

Kappa Sigma

RALPH SHERMAN, Rep.
RALPH RHOADES
JIM CULLUM
A. R. EDWARDS
F. H. CLAYTON
HAL WITT, Alt.

Phi Kappa Tau

NORTON DUNLAP, Rep.
MYRON RUSSELL
WAYNE MCCASLIN
C. F. SMITH
N. R. MEEK
K. O. PETERS, Alt.

Sigma Alpha Epsilon

F. HAGENBUCH, Rep.
C. N. BRESSLER
FRED M. SHIDELER
WILLIAM BRADDOCK
KENNETH YODER
CORNELL BUGBEE, Alt.

Alpha Tau Omega

MARSHALL ROSS, Rep.
ELMER CANARY
CHARLES WYATT
WILMER BEOUGHER
KIRK WARD
LOU GROTHUSEN, Alt.

Lambda Chi Alpha

T. R. BARNER, Rep.
ORVILLE THUROW
RALPH HERBSKMAN
MALCOLM MEANS
E. O. DANNEVICK
RALPH THUROW, Alt.

Phi Lambda Theta

GEORGE WEIDEMAN, Rep.
LEO WILLIS
FRANK BROKESH
FRED MASEK
DANIEL FORBES
J. F. SMERCHEK

Sigma Nu

CLARENCE COE, Rep.
CARLTON BARBER
HAROLD WEDDLE
EDWARD CRAWFORD
PRESTON MANLEY
HAROLD HERR, Alt.

Delta Sigma Phi

S. B. VOKEL, Rep.
PAUL STUNKEL
JOHN MCGREGOR
C. N. HINKLE
BURR MERRIFIELD, Alt.

Phi Delta Theta

W. MEISSENHEIMER, Rep.
AL EHRLICK
RALPH HELMREICH
DON SPRINGER
ED DURHAM
PHIL THATCHER, Alt.

Phi Sigma Kappa

FORREST WHAN
VIRGIL KENT
FRANCIS WILSON
QUENTIN MELL
DURAT ENOCH
CLIFFORD VAUPEL, Alt.

Sigma Phi Epsilon

HAROLD MURRAY, Rep.
KENNETH BOYD
C. A. BYERS
JAMES MURPHY
GLEN ANKENY, Alt.

American College Quill Club



CLARK, CURRIE, NICHOLS, FORRESTER
HAYDEN, CROSS, GIBSON, THACKREY

OFFICERS

<i>Chancellor</i>	BLANCHE FORRESTER
<i>Vice-Chancellor</i>	R. W. CONOVER
<i>Keeper of the Parchments</i>	MARY LOUISE CLARK
<i>Warden of the Purse</i>	RUSSELL I. THACKREY
<i>Scribe</i>	EULA MAE CURRIE

MEMBERS

MARY LOUISE CLARK	MIGNON HOUSE
NEWTON CROSS	ELSIE HAYDEN
EULA MAE CURRIE	MERVILLE LARSON
F. MARSHALL DAVIS	ALICE NICHOLS
BLANCHE FORRESTER	PAUL PFUETZE
CLARA GRAY	ROGER SHERMAN
L. N. GIBSON	RUSSELL I. THACKREY

MEMBERS IN FACULTY

NELLIE ABERLE	OSCEOLA BURR	GEORGE GEMMELL
V. E. BUNDY	R. W. CONOVER	C. W. MATTHEWS
WALTER BURR	H. W. DAVIS	C. E. ROGERS
	ANNABELLE GARVEY	

THE American College Quill Club, national honorary society for writers, was organized at the University of Kansas in 1900. Membership is based on excellence in some kind of literary production. There are at present 10 chapters in the organization. The chapter was installed at Kansas State in 1914.

Membership contests are held each semester and meetings are held twice a month for the purpose of stimulating literary effort and criticism among the members.



Cosmopolitan Club



Back row—HARTMAN, WILLARD, ASSIS, TABERNER, ROTH, NICOLOFF
 Third row—COPELAND, MACHIR, LITWILLER, ZENNER, MELTON, LEE
 Second row—THOMPSON, PEFFLEY, SELLSCHOP, BATCHELOR, COYLE, BURTIS, LAGUDA, WESCOTT
 Front row—KNERR, ACEVEDO, JOHNSON, LEECH, ISAAC, HARRIS, DERBY, ZAPATA, HERMAN

Organized May 17 1921

Motto—Above all nations is humanity

OFFICERS

	<i>First Semester</i>	<i>Second Semester</i>
<i>President</i>	R. A. ACEVEDO	P. J. ISAAK
<i>Vice-President</i>	L. A. CORTES	CARL HARTMAN
<i>Secretary</i>	HELEN BATCHELOR	DOROTHY ALICE JOHNSON
<i>Corresponding Secretary</i>	FERN HARRIS	DOROTHY WESCOTT
<i>Treasurer</i>	J. P. SELLSCHOP	F. ZAPATA
<i>Critic</i>	ROY BAINER	OSCEOLA BURR
<i>Marshal</i>	G. MONTGOMERY	EARL LITWILLER

ACTIVE MEMBERS

- | | | |
|-------------------------------------|----------------------------------|------------------------------------|
| MARJORIE AINSWORTH, U. S. A. | CARL HARTMAN, U. S. A. | ALICE PEINCE, U. S. A. |
| R. A. ACEVEDO, Philippine Islands | ESTHER HERMAN, U. S. A. | HOYT PURCELL, U. S. A. |
| FRANCESCO ASSIS, Philippine Islands | P. J. ISAAK, Russia | ERNEST ROTH, Switzerland |
| HELEN BATCHELOR, U. S. A. | DOROTHY ALICE JOHNSON, U. S. A. | J. SELLSCHOP, South Africa |
| OSCEOLA BURR, U. S. A. | JOHN KERR, U. S. A. | LUCILLE STALKER, U. S. A. |
| MILDRED BOBB, U. S. A. | FRANCES KNERR, U. S. A. | F. R. TABERNER, Philippine Islands |
| MAURINE BURSON, U. S. A. | MARGARET KNEER, U. S. A. | RAY TILLOTSON, U. S. A. |
| MARGARET BURTIS, U. S. A. | PEDRO LAGUDA, Philippine Islands | DOROTHY WESCOTT, U. S. A. |
| ETHELYN CHRISTENSEN, U. S. A. | H. K. LEE, KOREA | FLOR ZAPATA, Philippine Islands |
| ROBERT COPELAND, U. S. A. | MILDRED LEECH, U. S. A. | MISS GRACE DERBY, U. S. A. |
| L. A. CORTES, Colombia, S. A. | EARL LITWILLER, U. S. A. | MISS JESSIE MACHIR, U. S. A. |
| F. S. COYLE, U. S. A. | GEORGE MONTGOMERY, U. S. A. | MRS. E. M. THOMPSON, U. S. A. |
| OSCAR DIZMANG, U. S. A. | EVELYN PEFFLEY, U. S. A. | MRS. L. E. MELCHERS, U. S. A. |
| LINO ELEGANTE, Philippine Islands | K. P. NIKOLOZZ, Bulgaria | MISS ALICE MELTON, U. S. A. |
| BUELLA HENDERSON, U. S. A. | PAUL PFUETZE, U. S. A. | MISS MYRTLE ZENNER, U. S. A. |
| FERN HARRIS, U. S. A. | | DEAN J. T. WILLARD, U. S. A. |

ASSOCIATE MEMBERS

- | | | |
|-------------------|-------------------|--------------------|
| DR. W. H. ANDREWS | OLEVE MANNING | DEAN JUSTIN |
| DR. J. E. ACKERT | MISS HELEN ELCOCK | DEAN VANZILE |
| PROF. WALTER BURR | LEE THACKREY | PROF. L. H. LIMPER |

The Cosmopolitan Club is made up of American and foreign students who are interested in international student understanding and world problems. The object is to promote a spirit of brotherhood among the students of all nations.

Purple Masque



CROSS HAYDEN JUSTICE FORRESTER WEST
 PFUETZE WHAN CHAPPELL FAYMAN

PURPLE MASQUE is unique among the numerous college organizations. The Masque players present each semester one outstanding drama, with several smaller plays given at various times during the year, depending on the demand for such programs.

ACTIVE MEMBERS

- | | | |
|----------------------|-----------------|---------------|
| ELSIE HAYDEN | MERVILLE LARSON | FLORABEL WEST |
| MILTON KERR | PAUL CHAPPELL | LOIS GRASTY |
| THEODORE KELLAR | FORREST WHAN | FLOYD STRONG |
| PAUL PFUETZE | RALPH MOHRI | HARRY JUSTICE |
| MRS. F. B. FORRESTER | FRED HORAN | NEWTON CROSS |

Pledges

- | | |
|--------------|------------------|
| KENNETH COOK | LUCILLE CHASTAIN |
|--------------|------------------|

FACULTY MEMBERS

- | | | |
|-------------------|---------------|-----------------|
| OSCEOLA HALL BURR | H. M. HEBERER | HOWARD T. HILL |
| L. V. WHITE | | RENNA ROSENTHAL |

The players have been fortunate in having as their director during the 1925-26 and 1926-27 seasons, H. M. Heberer, an untiring worker with a keen desire to present plays of good quality with a high degree of technical finish. Mr. Heberer is a graduate of the University of Illinois. In 1924-25, he was assistant to the head of the division of drama at that university, and since then has been with the K. S. A. C. public speaking department.

CUNNOCK PLAY CONTEST

"The Giant's Stair," presented by the Masque Players, won second place in the annual Cunnock Play contest at Northwestern University, Chicago. Entrance is limited to nine schools. The four judges split their votes evenly between K. S. A. C. and West Virginia University, and on a percentage scoring basis, less than two per cent separated the ranking of the two schools.

“Giant’s Stair” Cast

Mrs. Weatherburn DARLINE GRINSTEAD	Sheriff Bane PAUL SKINNER
Til MERILLEE GAULT	Prosecutor Cantpole P. M. LARSON

“The Show-Off”

The “Show-Off,” by George Kelley, was the first play of Purple Masque, being an addition to the usual program of the season.

Participants in the production were as follows:

Aubrey Piper KENNETH GAPEN	Mr. Fisher JAMES PRATT
Clara LUCILLE CHASTAIN	Joe GERALD CRUMRINE
Mrs. Fisher LILLIAN KAMMEYER	Mr. Gill GEORGE H. LONG
Amy FLORABEL WEST	Mr. Robers T. R. VARNEY
Frank Hyland RALPH HELMREICH	

PRODUCTION STAFF

Manager P. M. LARSON	Propertyman H. H. JOHNSON
Publicity LYMAN HENLEY, C. MONTGOMERY	Assistants M. F. ALLISON, W. G. GRIGG
Stage Manager KENNETH COOK	Scene Painter P. M. HETER
Carpenters H. MANGELSDORF, E. H. GERECKE	

“Mary Rose”

The fall play of 1926 was “Mary Rose,” by Sir James Barrie. The personnel was as follows:

Mrs. Otery ELSIE HAYDEN	Rev. George Amy MALCOLM MCBRIDE
Harry LYNN FAYMAN	Mary Rose FLORABEL WEST
Mr. Moreland PAUL CHAPPELL	Simon LYNN G. FAYMAN
Mrs. Moreland LILLIAN KAMMEYER	Cameron P. M. LARSON

PRODUCTION STAFF

FORREST WHAN	C. F. SMITH	W. C. PERHAM
A. W. LINDLAR	K. F. COOK	C. J. SCHWINDLER
R. G. OBRECHT	O. R. CALDWELL	H. LEWIS
EVELYN PEFFLEY	LYMAN HENLEY	N. T. DUNLAP
C. MONTGOMERY		DON WHITE

“The Swan”

The 1926 spring play was “The Swan,” by Ferenc Molnar, given during Festival Week. The cast:

Princess Beatrice MRS. F. B. FORRESTER	Pages BUENTA CHILDRESS, ZETA RAND
Symphorosa CAROLYN SHEETZ	Dr. Nicholas Agi JOHN W. YOUNG
Father Hyacinth LIONEL C. HOLM	Prince Albert NEWTON CROSS
Alexandra MARGARET VANDEVENTER	Princess Maria Dominica . LILLIAN KAMMEYER
George RUTH STEWART	Count Lutzen P. M. LARSON
Arsene ORRELL EWBANK	Colonel Wunderlich DALLAS PRICE
Countess ESTHER JANE YOUNG	Caesar FRANS PETERSON
Alfred AL EHRlich	Chambermaid GERTRUDE MURCH
Ladies-in-waiting . . LOUISE LOOMIS, ELIZABETH HAGENBUCH	Lackeys . . R. L. HELMREICH, C. E. CONVERSE
	Hussars . C. H. HUGHES, J. HAROLD JOHNSON

Sigma Delta Chi



HACKER, FERRIS, KING, FELDMAN, CROSS, FREY
 LINDQUIST, LASHBROOK, SHIDELER, THACKREY
 WILSON, R. YOUNGMAN, GIBSON, GARTNER, L. YOUNGMAN, DRYDEN

Sigma Delta Chi was Founded at DePauw University, Greencastle, Indiana, in April, 1909
 Kansas State Chapter was Established in 1915

Colors—Black and White

Publication—The Quill

Motto—Truth, Energy and Talent

SIGMA DELTA CHI is a national professional journalistic fraternity organized for the purpose of promoting better journalism, and in general advancing the standards of the profession. Members are chosen from the advanced classes in the Department of Journalism, or from students in other departments who show unusual journalistic ability and intend to make journalism their life work.

ACTIVE MEMBERS

R. L. YOUNGMAN
 L. W. YOUNGMAN
 H. D. KING
 JAMES HACKER
 GERALD FERRIS

CARL FELDMAN
 NEWTON CROSS
 LESTER FREY
 FRANCIS WILSON
 RALPH LASHBROOK
 JOHN F. LINDQUIST

F. M. SHIDELER
 L. N. GIBSON
 R. J. THACKREY
 OSWALD DRYDEN
 PAUL GARTNER

MEMBERS IN FACULTY

PROF. C. E. ROGERS
 PROF. E. T. KEITH
 PROF. E. M. AMOS

PROF. M. W. BROWN
 PROF. H. W. DAVIS
 PROF. F. E. COLBURN

DEAN L. E. CALL
 F. E. CHARLES
 R. L. FOSTER



Theta Sigma Phi



PEFFLEY, CURRIE, REED
DUCKWALL, HAYDEN, NICHOLS

Honorary Journalism Fraternity for Women
Founded at the University of Washington in 1909
Mu Chapter Established June 8, 1916
Publication—The Matrix

OFFICERS

	<i>First Semester</i>	<i>Second Semester</i>
<i>President</i>	LILLIAN KAMMEYER	MARY REED
<i>Vice-President</i>	ELSIE HAYDEN	ELSIE HAYDEN
<i>Treasurer</i>	MRS. E. M. THOMPSON	MRS. E. M. THOMPSON
<i>Secretary</i>	EVELYN PEFFLEY	EVELYN PEFFLEY
<i>Keeper of the Archives</i>	ALICE NICHOLS	ALICE NICHOLS

MEMBERS

EULA MAE CURRIE	ALICE NICHOLS
VESTA DUCKWALL	EVELYN PEFFLEY
ELSIE HAYDEN	LUCILE POTTER
DARLINE GRINSTEAD	MARY REED
LILLIAN KAMMEYER	MARJORIE SCHMIDLER
Mrs. E. M. THOMPSON	

MEMBER IN FACULTY

HELEN HOSTETTER



Sigma Tau

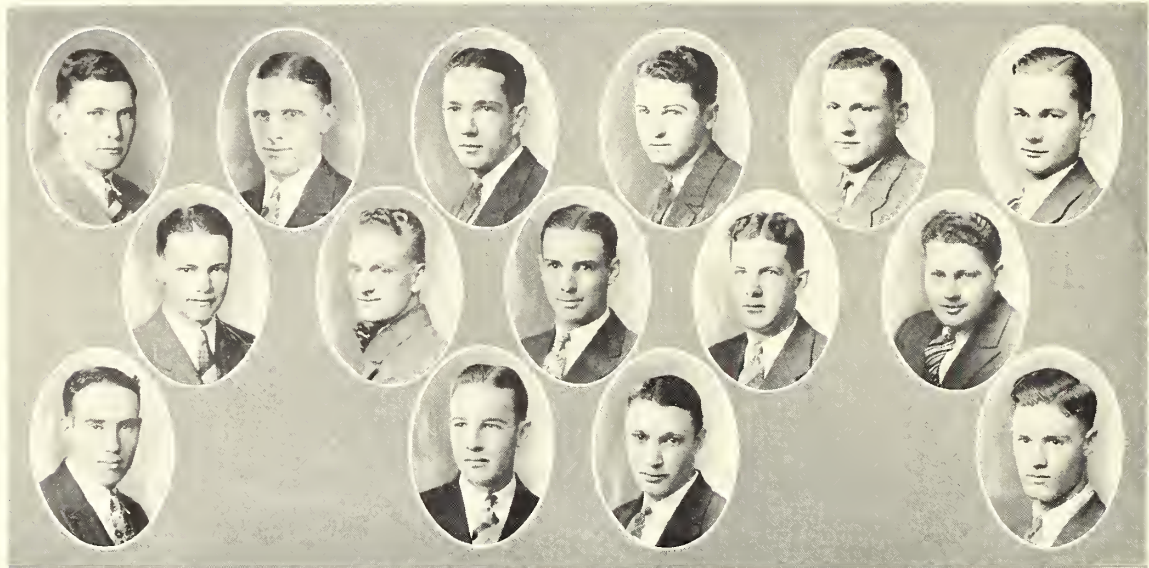

BLANKENBEKER, J. MURPHY, MUDGE, SMITH, TOMBAUGH, TATE
 WILLIS, YOST, STOFFER, REEDER, MARCH
 STEBBINS, PAULSEN, RATHBUN, WALKER

Founded at the University of Nebraska, February 22, 1904
 Epsilon Chapter Installed at K. S. A. C., May 16, 1912

Colors—Yale Blue and White

Publication—The Pyramid

OFFICERS

<i>President</i>	S. J. TOMBAUGH
<i>Vice-President</i>	RAY ADAMS
<i>Secretary</i>	G. H. STOFFER
<i>Treasurer</i>	S. M. FRASER
<i>Historian</i>	D. W. ENOCH

SIGMA TAU is an honorary engineering fraternity designed to promote the broad principles of scholarship, practicability and sociability among the engineering students for the mutual benefit of engineers and engineering education.



Sigma Tau



ENOCH, KIRK, HOBSON, FRASER, ADAMS, HYER, DILL
 IRWIN, BLACKBURN, G. JOHNSON, WEDDLE, DECKER, BARBER, CHURCH

ACTIVE MEMBERS

Agricultural Engineering

D. D. SMITH
 G. I. JOHNSON

Chemical Engineering

H. C. PAULSEN
 HARRY ISHAM

Flour Mill Engineering

G. H. STOFFER
 D. W. ENOCH

Civil Engineering

RAY ADAMS
 H. M. WEDDLE
 C. M. BARBER
 P. E. CHAPPELL
 W. S. REEDER
 J. E. IRWIN
 J. H. CHURCH

Mechanical Engineering

J. R. STEBBINS
 G. A. KIRK

Electrical Engineering

S. J. TOMBAUGH
 S. M. FRASER
 K. K. BOWMAN
 L. A. MARCH
 C. C. TATE
 A. W. CLARK
 JOHN HYER
 L. A. MURPHY
 E. L. BLANKENBEKER
 R. D. WALKER
 F. A. DECKER
 F. E. MASEK
 H. B. RATHBUN
 J. F. MURPHY
 JOHN YOST
 L. S. HOBSON
 H. G. MILLER
 JOHN DILL
 L. K. WILLIS
 C. E. RUGH

Scabbard and Blade



KIMPORT, MOHRI, MEISENHEIMER, HELMREICH, ROBERTS, CANARY
 THACKREY, SOUPENE, EHRLICH, STOFFER, BARNER, GROTHUSEN, WEISSER
 MOYER, COFFMAN, HINZ, SHIDLER, KENT, CLESS
 EVANS, SIMS, MCGARRAUGH, JONES, PEIRCE, WERTZ, LIPPINCOTT

Founded at the University of Wisconsin, 1905
 I Company, First Regiment, Established June, 1914

Colors—Red, White, and Blue

Publication—Scabbard and Blade

ACTIVE MEMBERS

ELMER CANARY
 M. SOUPENE
 T. R. BARNER
 FRED SHIDLER
 JOHN MOYER
 W. H. HINZ
 L. T. RICHARDS

E. B. COFFMAN
 J. E. THACKREY
 R. E. KIMPORT
 RALPH MOHRI
 A. E. LIPPINCOTT
 O. D. EVANS
 B. R. COONFIELD

RALPH HELMREICH
 L. L. MARSH
 AL EHRLICH
 R. I. THACKREY
 G. H. STOFFER
 R. L. ROBERTS
 W. H. SCHINDLER

W. NELSON
 C. H. CLESS
 J. J. MEISENHEIMER
 E. T. VAN VRANKEN
 VERCIL KENT
 Z. PEARSON

ASSOCIATE MEMBERS

PRESIDENT F. D. FARRELL
 MAJOR C. D. PEIRCE
 MAJOR E. L. CLAEREN
 CAPTAIN C. W. JONES
 CAPTAIN W. P. WALTZ

CAPTAIN G. W. FITZGERALD
 CAPTAIN A. F. BOWEN
 CAPTAIN L. E. SPENCER
 CAPTAIN W. W. WERTZ
 LIEUTENANT R. E. MCGARRAUGH

LIEUTENANT J. V. SIMS

Honorary Member

COACH C. W. BACHMAN

OFFICERS

<i>Captain</i>	ELMER CANARY
<i>First Lieutenant</i>	J. J. MEISENHEIMER
<i>Second Lieutenant</i>	E. B. COFFMAN
<i>First Sergeant</i>	R. I. THACKREY

THE National Society of Scabbard and Blade was founded for the purpose of uniting in a close relationship the military departments of American universities and colleges; to preserve and develop the qualities of good and efficient officers; to prepare the cadet officers to take a more active part in and to have more influence on the military affairs of the communities in which they may reside; and, above all, to spread intelligent information concerning the military requirements of their country.



Scarab



Back row—YOUNG, ALEXANDER, BARNER, AXTELL, SWAN
Middle row—SCHINDLER, EVANS, LANTZ, PORTER, COE, STEWART
Front row—ENOCH, THACKREY, WEDDLE, SHIDELER, FERRIS, MOYER, CANARY

OFFICERS

<i>President</i>	H. M. WEDDLE
<i>Vice-President</i>	O. D. EVANS
<i>Secretary</i>	C. L. COE
<i>Treasurer</i>	E. L. CANARY
<i>Marshal</i>	O. D. LANTZ
<i>Scout</i>	C. C. ALEXANDER
<i>Sentinel</i>	FRED M. SHIDELER

MEMBERS

P. C. SWAN	RALPH RHOADES
J. R. MOYER	PAUL AXTELL
R. I. THACKREY	R. G. PORTER
PAUL STUENKEL	DURAD ENOCH
W. B. REED	A. M. YOUNG
T. R. BARNER	H. M. WEDDLE
RALPH HELMREICH	O. D. EVANS
BEN HARTMAN	C. L. COE
GERALD E. FERRIS	E. L. CANARY
GEORGE STEWART	O. D. LANTZ
C. C. ALEXANDER	FRED M. SHIDELER

SCARAB is a senior honorary society founded at K. S. A. C. in 1914. Its main purpose is to foster the best interests of K. S. A. C. in general and the senior class in particular. Members are chosen from the outstanding members of the junior class at the close of the school year.



XIX



FAULCONER

BATCHELOR

ELKINS

NELSON

MEMBERS

MILDRED LEECH
HELEN JERARD
BETTY ELKINS
HELEN BATCHELOR
RUTH FAULCONER
MERLE NELSON
LILLIAN KAMMEYER

Xix is an organization of Senior girls founded in 1916, recognizing leadership, scholarship and constructive co-operation.

Prix



DUCKWALL, DWELLY, CLARK
REED, HAYDEN

OFFICERS

<i>President</i>	VESTA DUCKWALL
<i>Vice-President</i>	ELSIE HAYDEN
<i>Secretary-Treasurer</i>	DOROTHY FULTON

MEMBERS

EL DELLE JOHNSON	MARY BROOKOVER
DOROTHY FULTON	HAZEL DWELLY
MARY REED	ALICE LANE
ELSIE HAYDEN	VESTA DUCKWALL
MARY LOUISE CLARK	

PRIX is an organization of outstanding junior girls formed in 1916 to foster interest in junior class activities and elections. The membership remains secret until new members are elected in the spring.

Enchiladas



HAYDEN, C. GROVER, W. GROVER, BURRIS, BARRY, E. JOHNSON
 BEELER, BARNER, DUCKWALL, HILL, B. JOHNSON
 DEVINNY, THUROW, SHEETZ, REMICK

OFFICERS

President
Secretary-Treasurer

FRANCES ISERMAN
 ACSA HART

MEMBERS

Alpha Delta Pi

ANNA ANNON
 INEZ ALEXANDER
 THELMA GRAHAM
 EUNICE GRIERSON
 FAIRY HILL
 JOYCE RODGERS

Alpha Xi Delta

MAYBELLE AUSHIERMAN
 VESTA DUCKWALL
 HELEN KIMBALL
 MARGARET MCKINNEY
 LORNA SCHMIDLER
 MARJORIE SCHMIDLER

Chi Omega

RUTH PHILLIPS
 ESTHER RODEWALD
 ELSIE HAYDEN
 JANICE BARRY
 MARTHA STEWART
 RUTH VARNEY

Delta Delta Delta

SUE BURRIS
 FRANCES ISHERMAN
 PAULA LEECH
 LOUISE LOOMIS
 AGNES REMICK
 HELEN THOMPSON

Delta Zeta

IRENE BARNER
 ALICE BEELER
 HELEN BREWER
 MARY LOUISE CLARK
 CLEDA SCOTT

Kappa Delta

BERYL JOHNSON
 EL DELLE JOHNSON
 MILDRED HARRIS
 IRENE KNITTLE
 MARY RANSOM
 MARJORIE RINER

Kappa Kappa Gamma

LOTTIE ANDREWS
 RUTH CARSWELL
 DOROTHY FULTON
 CLARIBEL GROVER
 WELTHALEE GROVER
 RUTH WILSON

Pi Beta Phi

MARY ADDA BOONE
 MARY BROOKS
 MARY BURNETTE
 ACSA HART
 MARYBELLE SHEETZ
 EVELYN TORRENCE

Phi Omega Pi

GOLDA CRAWFORD
 MARGARET DEVINNEY
 VIVIAN JEWETT
 RUTH ANN NAILL
 BETH SCOFF
 MILDRED THUROW



P L A T F O R M · A N D · S T A G E

Debate

DEBATE at Kansas State is under the direction of Prof. H. B. Summers, of the department of public speaking. The following intercollegiate debates were held in which the men's teams participated:

MISSOURI	DRAKE	CREIGHTON
ST. MARYS	LOUISIANA	SOUTH DAKOTA
MORNINGSIDE	NEBRASKA	KANSAS U.
COLORADO	OKLAHOMA U.	BAYLOR
TEXAS U.	TEXAS A. AND M.	ARKANSAS U.
NORTHWESTERN		PITTSBURGH U.

Women's intercollegiate debates were with the following schools:

BETHANY	BAKER
KANSAS WESLEYAN	OTTAWA
KANSAS U.	K. S. T. C. OF EMPORIA
COLLEGE OF EMPORIA	STERLING

The following people participated in intercollegiate debates during the 1926-27 season:

ORVILLE CALDWELL	GEORGE H. DAVIS	ERNEST R. FOLTZ
C. J. GOERING	ROBERT HEDBERG	SOLON KIMBALL
LESTER KIRKENDALL	JOHN LINDQUIST	FRANK B. MORRISON
JAY O. RODGERS	FORREST WHAN	LOUISE CHILD
DONNA DUCKWALL	JUANITA HARBES	RUTH ANN NAILL
LUCILLE STALKER	REVA STUMP	GLADYS SUITER
MILDRED THUROW		OPAL THUROW

The following persons participated in "inexperienced men" debates:

MILTON ALLISON	HERMAN COWDERY	GERALD CRUMRINE
MERVILLE LARSON	JOHN MCKEAN	LYNN HARTMAN



Sunflowers

Oratory



HEDBERG

REBOUL

MORRISON

OUTSTANDING in the performance of Kansas State orators during 1926-27 was the winning of the Missouri Valley Oratorical Contest, at St. Louis, by Robert E. Hedberg, a senior in general science. K. S. A. C. has the highest average standing of any school in the Valley Association since its reorganization at the close of the war. Twice Wildcat orators have won first, and with one exception they have never placed lower than first place. Hedberg's oration was "Puppets of the Press." Last year he won the national contest of Pi Kappa Delta.

At the district convention of Pi Kappa Delta, national forensic fraternity, held at Ottawa University, Frank Morrison represented Kansas State in both the oratory and extempore speech contests, winning first place in the extempore contest. Morrison is a senior in general science, has been a member of various intercollegiate debate teams, and was winner one year of the inter-society oratorical contest.

Geraldine Reboul was the first K. S. A. C. representative in the amateur contest of the Women's State Oratorical Association, held at the K. S. T. C. of Emporia in 1925. She placed second in that contest. The following year Barbara Firebaugh took second place at the contest, held at Fairmount College, Wichita.

K. S. A. C. was represented in the 1927 contest at the College of Emporia.

Women were permitted to enter the forensic contests of Pi Kappa Delta this year, and Miss Reboul was third in oratory at the Ottawa District Convention.

Intersociety Council

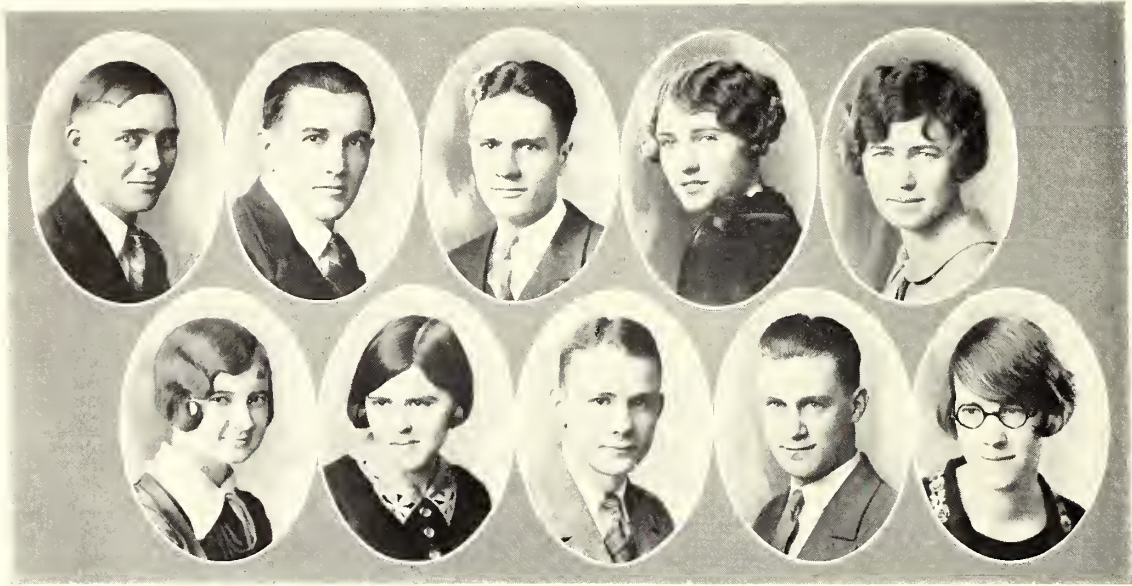

CALDWELL, KECK, FRITZ, ANDERSON, MURPHY
OATMAN, WILCOX, PFUETZE, WHETZEL, RUSSEL

OFFICERS

<i>President</i>	HYPATIA WILCOX
<i>Vice-President</i>	CLARE RUSSEL
<i>Secretary</i>	VERA CLOTHIER
<i>Treasurer</i>	ETHEL OATMAN
<i>Faculty Member</i>	HELEN ELCOCK

MEMBERS

<i>Alpha Beta</i>	<i>Franklin</i>
ETHEL OATMAN	HELEN BATCHELOR
HANNAH MURPHY	RALPH IRWIN
<i>Athenian</i>	<i>Hamilton</i>
WILBERT FRITZ	J. T. WHETZEL
ORVILLE CALDWELL	PAUL PFUETZE
<i>Browning</i>	<i>Ionian</i>
HYPATIA WILCOX	RACHEL WORKING
CLARE RUSSEL	VERA CLOTHIER
<i>Eurodelphian</i>	<i>Webster</i>
MARGARET BURTIS	PAUL AYERS
EULA MAE ANDERSON	CARL HARTMAN

Intersociety Debate

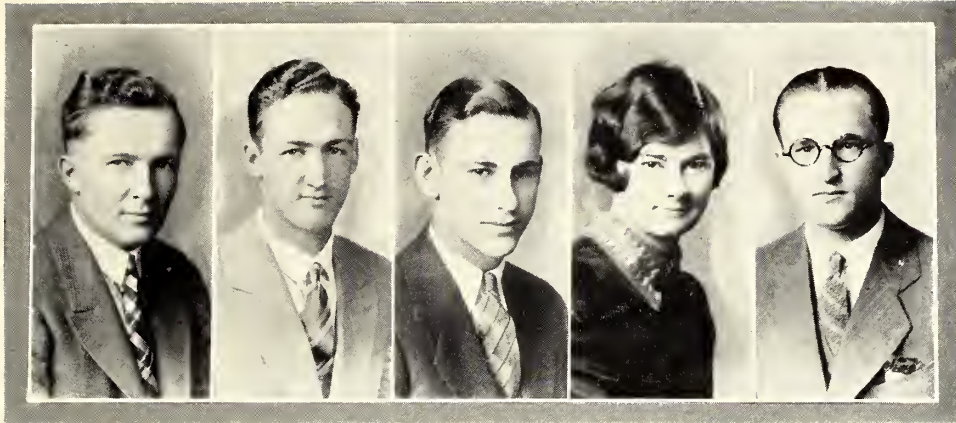

TIMMONS, IRWIN, GRIFFES, EUSTACE, MORGAN

LEONARD TIMMONS, Ralph Irwin, James Griffes, Elsie Eustance and Archie Morgan, representing the Franklin Literary Society, won the Intersociety Debate Contest, and now hold the cup offered by the intersociety council. The Alpha Betas placed second.

INTERSOCIETY ORATORY

In the Intersociety Oratorical Contest Carl Hartman, Webster, placed first; Mildred Leech, Eurodelphian, second; and Dorothy Johnson, Ionian, third.

Following are the orations given at the contest:

Alpha Beta—

"The Imperialistic Policy of the United States"—C. E. HAMMETT

Athenian—

"Free Press and Its Crisis"—JOHN LINDQUIST

Webster—

"The Force of Education"—CARL HARTMAN

Franklin—

"A False Patriotism"—RALPH A. IRWIN

Hamilton—

"A Plea for Nationalism"—HAROLD A. MILES

Ionian—

"Jesus, Man of Genius"—DOROTHY JOHNSON

Eurodelphian—

"America Leads—But Where?"—MILDRED LEECH

Browning—

"Youth Eternal"—MERLE NELSON

Intersociety Play

"LOVE 'Em and Leave 'Em" was the title of the Intersociety play, sponsored by the Intersociety Council at the college auditorium, February 11.

Cast

Lem Woodruff	C. B. AULT, Alpha Beta
Ma Woodruff	FRANCIS ROBINSON, Browning
Kenyon	K. M. GAPEN, Alpha Beta
Jim Somers	E. W. RECTOR, Hamilton
Janie Walsh	CLAIRE PRICE, Eurodelphian
Bill Billingsley	GEORGE STEWART, Athenian
Mame Walsh	MILDRED BOBB, Browning
Miss Streeter	ELIZABETH ALLEN, Eurodelphian
Miss Goldman	MINNIE BEST, Alpha Beta
Miss McCarthy	OPAL OSBORNE, Eurodelphian
Sam	O. E. TAINTOR, Athenian
Jack	H. O. MORRIS, Athenian
McGonigle	J. E. CLARK, Hamilton
Aiken	S. J. HOLMBERG, Hamilton

Production Staff

<i>Director</i>	H. MILES HEBERER
<i>Manager</i>	MERVILLE LARSON
<i>Ticket Manager</i>	ETHEL OATMAN
<i>Publicity Manager</i>	EVELYN PEFFLEY
<i>Stage Manager</i>	GORDON GLADSON
<i>Property Man</i>	LEONARD BRUBAKER
<i>Assistant Property Man</i>	TOM GINTER
<i>Head Usher</i>	HAROLD JOHNSON

Alpha Beta Literary Society

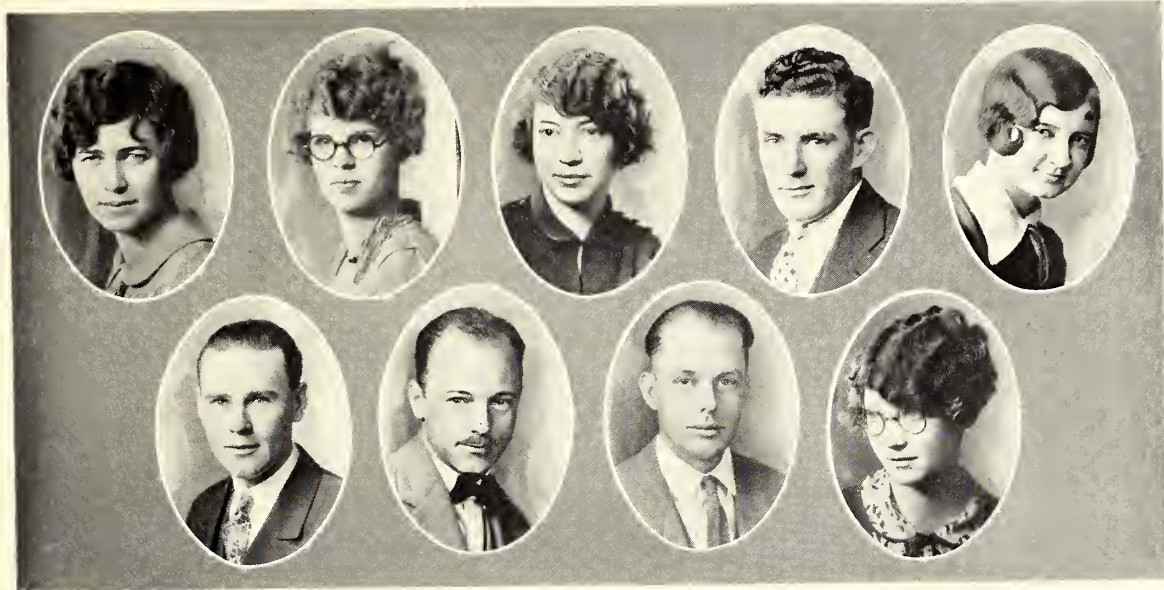

MURPHY, GREENE, JUSTICE, CREWS, OATMAN
PETERS, AULT, HIGBEE, HOTCHKISS

OFFICERS

<i>President</i>	JAMES P. CASTER
<i>Vice-President</i>	LOIS MANCHESTER
<i>Recording Secretary</i>	HANNAH MURPHY
<i>Corresponding Secretary</i>	MARIE MULOW
<i>Treasurer</i>	CHARLES WEBB
<i>Marshal</i>	MURRAY LESHNER
<i>Assistant Marshal</i>	WILMA HOTCHKISS
<i>Parliamentarian</i>	ALLEN DREW

BOARD OF DIRECTORS

CARRIE JUSTICE
MARIE MUXLOW
CLARENCE CREWS

PROGRAM COMMITTEE

JAMES CASTER
ROSA BEST
HELEN DILLER

HOWARD HIGBEE

MEMBERS

RUBY ANDERSON
C. B. AULT
MINNIE BEST
ROSA BEST
GARNETT BOWEN
FRANK BROKESH
MILDRED BURLIEW
JAMES P. CASTER
HAROLD CONNOR
CLARENCE CREWS
ROBERTA CROMWELL
HELEN DILLER
ALLEN DREW
MARION FERGUS
KENNETH GAPEN
WILLIAM GRANT
HELEN GREEN
CECIL HAMMETT
ADOLPH HELM
HOWARD HIGBEE

WILMA HOTCHKISS
ELMA HUBBARD
HOWARD JOBLING
VERNEAL JOHNSON
CARRIE JUSTICE
WILLIAM JUSTICE
WALDO LEE
MURRAY LESHNER
LOIS MANCHESTER
ELFIE McMULLEN
HANNAH B. MURPHY
MARIE MUXLOW
BERNICE OATMAN
ETHEL OATMAN
KENNETH O. PETERS
IVA RUST
ED SCHNEBERGER
MABEL SHRONTZ
GLENN SUTTON
CHARLES WEBB

MARY WILSON

Athenian Literary Society



MEYERS, MCKEAN, DIZMANG, BROWN, BRUBAKER, CALDWELL, KECK, GILBERT
 BAKER, FRITZ, ATKINS, MARSHALL, STEWART, ROMINE, UNGEHEUER, STOFFER, L. MELIA
 B. MELIA, RUCKER, MANNEN, SELBY, MORRIS, NESTER, JOHNSON, LINDQUIST

OFFICERS

	<i>First Semester</i>	<i>Second Semester</i>
<i>President</i>	GEORGE J. STEWART	F. B. MORRISON
<i>Vice-President</i>	I. M. ATKINS	WALTER SELBY
<i>Secretary</i>	ORVILLE CALDWELL	HAROLD MANNEN
<i>Treasurer</i>	C. A. SLOAN	DALE SCHEEL

MEMBERS

I. M. ATKINS	H. H. BROWN	F. E. JOHNSON
G. N. BAKER	LEONARD BRUBAKER	P. J. MCCROSKEY
OSCAR DIZMANG	ORVILLE CALDWELL	H. M. NESTER
WILBERT FRITZ	E. L. JOHNSON	DALE SCHEEL
J. H. JOHNSON	DWIGHT KING	E. L. SLOAN
MERVILLE LARSON	R. N. LINDBURG	W. J. SWEET
JOHN F. LINDQUIST	HAROLD MANNEN	MERLE ALLEN
J. D. MCKEAN	H. G. MILLER	HOWARD BRADLEY
C. L. MARSHALL	H. E. MYERS	A. P. GRIMES
B. I. MELIA	W. D. NYHART	W. M. HERREN
C. H. MILLER	V. M. RUCKER	G. C. NONKEN
H. O. MORRIS	W. E. SELBY	M. R. SALMON
F. B. MORRISON	L. J. SIMMONS	T. W. SIEVER
C. A. SLOAN	C. W. SLOAN	K. J. LATIMER
GEORGE J. STEWART	O. E. TAINTOR	W. H. PENIX
G. H. STOFFER	LOREN UNGEHEUER	ROBERT BRENNER
C. R. GILBERT	L. E. MELIA	FLOYD ROMINE
	C. B. KECK	

DEBATERS

F. B. MORRISON	JOHN F. LINDQUIST	ORVILLE CALDWELL
J. D. MCKEAN		MERVILLE LARSON
	<i>Orator</i> , JOHN F. LINDQUIST	

Browning Literary Society



BOBB, PEFFLEY, MANNING, POPHAM, PROTZMAN, WAGNER
 PAULSON, LINDQUIST, SCHRADER, ZELLER, NELSON
 LYNE, WILCOX, HOCHULI, DALTON, BOETTCHER, MILLER

OFFICERS

	<i>First Semester</i>	<i>Second Semester</i>
<i>President</i>	MERLE NELSON	ALMA HOCHULI
<i>Vice-President</i>	MILDRED BOBB	CLARE RUSSEL
<i>Recording Secretary</i>	IOLA GUNSELMAN	MABEL PAULSON
<i>Corresponding Secretary</i>	FRANCES ROBINSON	HAZEL ATKINS
<i>Marshal</i>	EDNA STUART	MERLE NELSON
<i>Prosecuting Attorney</i>	OLEVE MANNING	MATTIE MOREHEAD
<i>Chairman of Board</i>	CLARE RUSSEL	CRYSTAL WAGNER
<i>Chorister</i>	HAZEL ATKINS	LOIS McNITT
<i>Pianist</i>	LOIS McNITT	FERN MAXEY

MEMBERS

HAZEL ATKINS	REVA LYNE	GRACE TAYLOR
MARGUERITE AKIN	OLEVE MANNING	CRYSTAL WAGNER
RUTH BAKER	LOIS McNITT	HYPATIA WILCOX
LOUISE BARTON	NONDUS MILLER	DOROTHY ZELLER
LILLIAN BEDOR	MATTIE MOOREHEAD	MELVINA SCHRADER
MILDRED BOBB	MINNIE MOOREHEAD	FERN MAXEY
IRMA BOETTCHER	EULA MORRIS	MARGARET GREEP
EDITH COBERLY	MERLE NELSON	LEONE PACEY
GENEVIEVE CROWLEY	MABEL PAULSON	SHIRLEY MOLLETT
HAZEL DALTON	HAZEL POPHAM	LOULA SIMMONS
RUTH DIBLE	CECILLE PROTZMAN	LETHA BAKER
CORA MAE GEIGER	EVELYN PEFFLEY	ADAH GRIMM
SARAH GEIGER	FRANCES ROBINSON	VIANNA DIZMANG
IOLA GUNSELMAN	CLARE RUSSEL	LUCILLE LUND
LYDIA HAAG	OLGA SAFFREY	GRACE KOTTWITZ
ALMA HOCHULI	EDNA STEWART	MRS. LINDQUIST
VIVIAN KIRKWOOD	HELEN STEWART	LEDA DUNTON

Eurodelphian Literary Society



OFFICERS

	<i>First Semester</i>	<i>Second Semester</i>
<i>President</i>	LUCILE STALKER	STELLA MAE HEYWOOD
<i>Vice-President</i>	MILDRED LEECH	CLAIRE COX
<i>Recording Secretary</i>	CLARA PAULSEN	ANNA SAVILLE
<i>Treasurer</i>	RUTH BAINER	RUTH BAINER
<i>Critic</i>	RUTH FAULCONER	EDITH AMES
<i>Marshal</i>	LOLITA TOOTHACHER	HAZEL MILLER
<i>Third Board Member</i>	GLADYS CRUMBAKER	ELLA SHAW
<i>Assistant Marshal</i>	MARY BROOKOVER	CARRIE PAULSEN
<i>Collegian Representative</i>	THELMA MUNN	OVELLA FAE ROGGE
<i>Corresponding Secretary</i>	MARIE SHIELDS	LOIS GRASTY

MEMBERS

ELIZABETH ALLEN	RUTH HARLOW	CLAIRE PRICE
EDITH AMES	STELLA MAY HEYWOOD	EDNA RAMSAY
ELNA ANDRICH	ADA HOOPER	HELEN ROBERTS
EULA MAE ANDERSON	HELEN HUMPHREY	OVELLA FAE ROGGE
RUTH BAINER	VERNA LAWRENCE	ANNA SAVILLE
DORIS BLAND	MILDRED LEECH	MARGARET SCHIPPERT
MARY BROOKOVER	BELVA LEECH	ELLA SHAW
GERTRUDE BROOKENS	BESSIE LEECH	MARIE SHIELDS
WILMA BUCKNELL	MILDRED LEMERT	BERNICE SHOEBOOK
FLORENCE BURTON	LENORE LOHMAN	GARNETT SKINNER
MARGARET BURTIS	MARY MACKLIN	MILDRED SKINNER
CLAIRE COX	HAZEL MILLER	GERTRUDE SKINNER
INA DAVIDSON	THELMA MILLER	LUCILLE STALKER
IRENE DECKER	VERA MEYERS	LORE THIELE
MARY LOUISE DITTEMORE	THELMA McCUNE	RUTH TURNER
RUTH FAULCONER	OPAL OSBORNE	HELEN WALTERS
LOIS GRASTY	CARRIE PAULSEN	DOROTHY JOHNSON
	CLARA PAULSEN	

Franklin Literary Society

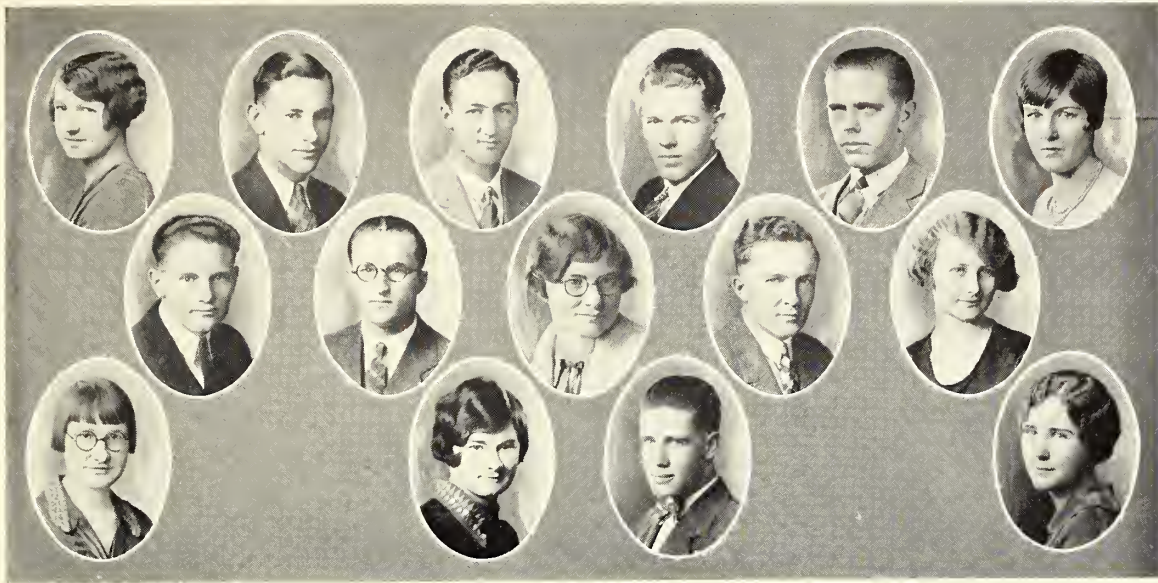

EDWARDS, GRIFFES, IRWIN, KNETCHEL, KAHN, JENNINGS
 THACKREY, MORGAN, STAHL, TIMMONS, STOOPS
 FULHAGE, EUSTACE, BATCHELOR, BATCHELOR

OFFICERS

	<i>First Semester</i>	<i>Second Semester</i>
<i>President</i>	KENNETH KNECHTEL	HELEN BATCHELOR
<i>Vice-President</i>	HELEN BATCHELOR	BRIGHTON KAHN
<i>Recording Secretary</i>	ORVAL FRENCH	ESTHER SINCLAIR
<i>Corresponding Secretary</i>	LENORE CRESS	ARCHIE MORGAN
<i>Treasurer</i>	ARCHIE MORGAN	ORVAL FRENCH
<i>Critic</i>	DOROTHY STAHL	IRMA FULHAGE

MEMBERS

HAROLD BATCHELOR	EARL HERRICK	LETHA SCHOENI
HELEN BATCHELOR	RALPH IRWIN	ESTHER SINCLAIR
WINIFRED EDWARDS	WILMA JENNINGS	IDA SNYDER
A. B. EUSTACE	BRIGHTON KAHN	DOROTHY STAHL
ELSIE EUSTACE	KENNETH KNECHTEL	ELMA STOOPS
ORVAL FRENCH	ARCHIE MORGAN	LEONARD TIMMONS
IRMA FULHAGE	LYLE MAYFIELD	ISACK ZAHM
HARVEY GERMANN	LENA RECK	HAZEL BUCK
JAMES GRIFFES		HAZEL MAYFIELD

DEBATERS

<i>Affirmative</i>	<i>Negative</i>
ELSIE EUSTACE	ARCHIE MORGAN
RALPH IRWIN	LEONARD TIMMONS

Orator, RALPH IRWIN

Ionian Literary Society



REBOUL, CIRCLE, BUCK, HARRISON, HUGHES, HUBBARD, ELKINS
EMERY, DUNLAP, DAVISON, PARCELS, McCORMICK, LORIMER, WORKING
SCANTLIN, VENABLES, M. REED, L. REED, SKINNER, BRANDLEY, CHILD

OFFICERS

President
Vice-President
Recording Secretary
Corresponding Secretary
Treasurer
Critic
Marshal
Assistant Marshal
Artist
Chairman of Board
Chairman Program Committee
Chairman Lookout

First Semester
WILMA BIDDLE
MARION HARRISON
ELSIE RAND
MILDRED SKINNER
AMY JONES
ALDENE SCANTLIN
GLADYS SMITH
EDNA CIRCLE
RUTH RICHARDSON
LILLIE BRANDLEY
MARY REED
ARLENE JOHNSON

Second Semester
ALDENE SCANTLIN
MARY REED
THELMA CHILD
GLADYS SMITH
NELLIE HUBBARD
EDNA CIRCLE
THELMA HUSE
MARION HARRISON
LUCILE CALLAHAN
AMY JONES
LENORE McCORMICK
VERA CLOTHIER

MEMBERS

LILLIE BRANDLEY
GLENA BRIDGES
DARYL BURSON
VADA BURSON
NADINE BUCK
LUCILE CALLAHAN
LOUISE CHILD
THELMA CHILD
EDNA CIRCLE
VERA CLOTHIER
MARGARET COLLIER
MARJORIE CURTIS
DAISY DAVISON
PANSY DUNLAP
ESTHER EMERY
ISABELLE GALLAMORE
MARGARET GARRISON
OLIVE HAGUE
MARION HARRISON
JOSEPHINE HEATON

MRS. CLARA SHAW HERRICK
NELLIE HUBBARD
THELMA HUSE
AMY JONES
ESTHER JONES
ARLENE JOHNSON
DOROTHY ALICE JOHNSON
ANNE KERR
MARGARET KOENIG
CATHERINE LORIMER
RUTH McCAMMON
ESTHER MCGUIRE
LENORE McCORMICK
FRANCES MAXWELL
HELEN PARCELS
ELSIE RAND
MILDRED RATHBUN
LOUISE REED
MARY REED
RUTH RICHARDSON

ROSA RICKLEFS
GERALDINE REBOUL
MARIA SAMUEL
ALDENE SCANTLIN
MRS. MILDRED SKINNER
EDITH SHRONER
EMMA SMITH
GLADYS SMITH
MYRNA SMITH
BELLE STANTON
MABEL WILLIAMS
LEONE WILSON
MRS. RACHEL WORKING
MYRNA POTTER
MARTHA DUNLAP
DOROTHY WAGNER
MINA ALLEN
NINA ALLEN
HAZEL MCGUIRE

DEBATERS

Affirmative
RUTH McCAMMON
LOUISE REED

Negative
CATHERINE LORIMER
GLENA BRIDGES

Orator
DOROTHY ALICE JOHNSON

Webster Literary Society

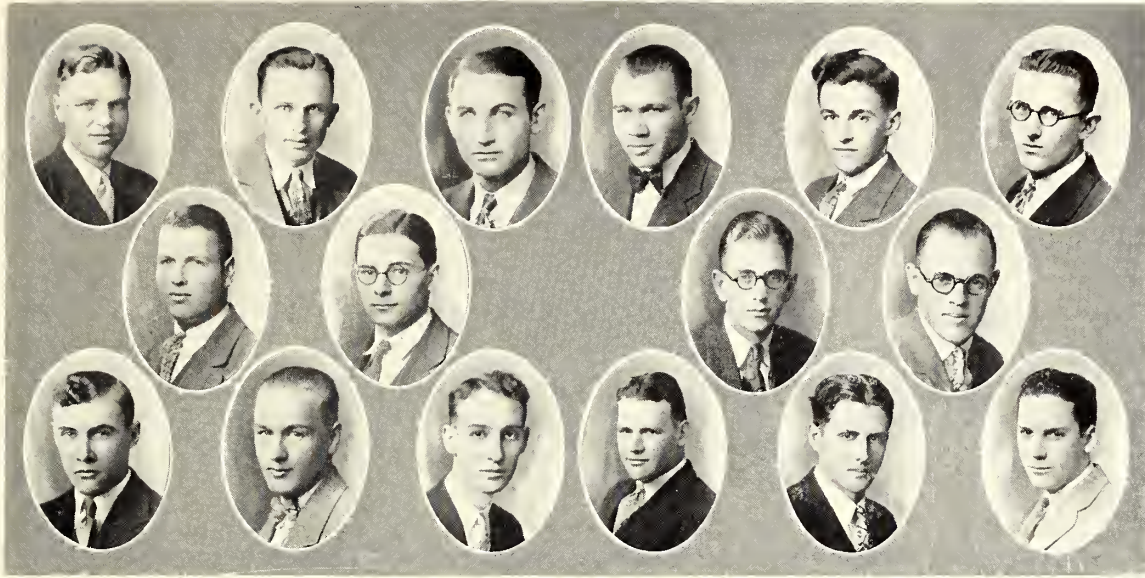

BELLAIRS, DALRYMPLE, BLOOM, BRUNKAU, HOOPER, GARBE
GOERING, LOVE, MEANS, PARSHALL
PIERCE, MUELLER, ZEIDLER, THOMAS, OSBORN, AYERS

OFFICERS

	<i>First Semester</i>	<i>Second Semester</i>
<i>President</i>	PAUL AYERS	M. E. OSBORNE
<i>Vice-President</i>	M. E. OSBORNE	M. F. MUELLER
<i>Recording Secretary</i>	E. C. RUSSELL	D. L. LACEY
<i>Corresponding Secretary</i>	A. H. ZEIDLER	M. W. BLOOM
<i>Critic</i>	D. L. LACEY	C. J. GOERING
<i>Marshal</i>	M. F. MUELLER	G. HAYS

MEMBERS

G. M. ALLEN	ROY FURBECK	E. C. RUSSELL
C. E. HAYS	C. J. GOERING	H. E. WHITE
V. S. HAYES	G. HAYS	F. ZAPATA
L. R. KIRKWOOD	D. M. LOVE	PAUL AYERS
F. A. MUELLER	F. H. DANIEL	F. A. BRUNKAU
C. MURREL	H. K. FISHER	M. W. BLOOM
W. P. POWERS	M. M. GINTER	J. I. DALRYMPLE
R. H. RUSSELL	H. I. HAZZARD	H. W. GARBE
E. A. SMITH	CARL HARTMAN	D. L. LACEY
C. J. WARD	L. R. HOOPER	M. F. MUELLER
F. C. WEBB	J. L. HANCOCK	M. E. OSBORNE
E. B. ANKERMAN	V. I. MASTERS	H. L. PARSHALL
D. E. BELLAIRS	R. G. OBRECHT	G. E. THOMAS
A. COATS	W. E. PIERCE	A. H. ZEIDLER
	J. L. POTTER	

MEMBERS IN FACULTY

ROY BAINER	R. C. LANGFORD	DEAN H. UMBERGER
C. M. CORRELL	H. H. LAUDE	L. V. WHITE
ALBERT DICKENS	CAP SANDERS	W. G. WARD
	L. M. JORGENSON	

Orator—CARL HARTMAN

Subject—"The Force of Education."

First in Intersociety Contest.

Hamilton Literary Society



Top row—McKNIGHT, WILKINSON, NEWLIN, BURT, GOODFELLOW, McKINNIE, McCLUNG, TREASTER
Second row—MEARS, OFELT, WHETZEL, MILES, J. KERR, HIGGINS, ATWOOD, TRUE, FARMER
Third row—MELVILLE, GEORGE, DYER, RECTOR, KIRKENDALL, BRADY, McMANUS, BUTTS, KROEKER, MAST
Fourth row—HUNT, BOCK, ROSE, JOHNSTON, DEINES, LONG, MEYLE, M. KERR, K. PFUETZE, PERKINS
Fifth row—P. PFUETZE, HAMILTON, HOLMBERG, McADAMS

OFFICERS

	<i>First Semester</i>	<i>Second Semester</i>
<i>President</i>	ALVIN HAMILTON	FRANKLIN ROSE
<i>Vice-President</i>	V. E. McADAMS	MILTON KERR
<i>Recording Secretary</i>	STANLEY HOLMBERG	LESTER KIRKENDALL
<i>Corresponding Secretary</i>	HAROLD MILES	JOHN KERR
<i>Treasurer</i>	CAROL BRADY	ELLIS McKNIGHT
<i>Marshal</i>	HENRY BURT	ALVIN HAMILTON

MEMBERS

EUGENE HARMISON	MELVIN COFFMAN	HAROLD MILES
LAWRENCE WOODMAN	ELDON CESSNA	JOHN KERR
MAURICE WHETZEL	ELLIS McKNIGHT	ARLIE HIGGINS
HERBERT MORGAN	FRANCIS WILKINSON	BYRON ATWOOD
LOYAL MILLER	THEODORE NEWLIN	FRED TRUE
RAYMOND TILLOTSON	HENRY BURT	ROBINSON FARMER
GILLETT KIBBEY	EARL GOODFELLOW	RALPH MELVILLE
GOVAN MILLS	CHARLES McKINNIE	RALPH GEORGE
WALTER SHARPE	HUGH McCLUNG	SAM DYER
ROBERT WILLIAMS	LOWELL TREASTER	EDRIS RECTOR
GERALD VANPELT	PAUL MEARS	LESTER KIRKENDALL
PREVLE KIBBEY	CHESTER OFELT	CAROL BRADY
JASPER CLARK	JOHN WHETZEL	HOWARD McMANUS
GAIL BUTTS	JOHN JOHNSTON	LEWIS PERKINS
EDWIN KROEKER	DAVID DEINES	PAUL PFUETZE
ARNOLD MAST	THOMAS LONG	ALVIN HAMILTON
EYMAN HUNT	WILMER MEYLE	STANLEY HOLMBERG
LOUIS BOCK	MILTON KERR	VERL McADAMS
FRANKLIN ROSE		KARL PFUETZE

Orator—HAROLD A. MILES

DEBATERS

<i>Affirmative</i>	<i>Negative</i>
L. H. WILKINSON	FRANKLIN ROSE
H. A. MILES	LESTER KIRKENDALL

Won 8, Lost 6

World Famous
Writers in
The March of Events
Section.

CHICAGO HERALD EXAMINER

SUNDAY, APRIL 3, 1927.

Bare Knees Routed at Co-ed College

WOMAN DEAN WINS BATTLE OVER DANCES

Girls Must Wear Bloomers Which Reach Hose at Kansas Agricultural School
Young Women Had Been "Parking" Undergarments for Comfort in Ballroom

MANHATTAN, Kan., April 2.—The bare knees issue, the chief topic in sorority and fraternity houses at the Kansas State Agricultural College here since the Christmas vacation, has been settled and the knees have been defeated.

With the passing of the bare knees has come an accompanying demand for women's bloomers, the main article of clothing in the college wardrobe. The girls, who had been "parking" their undergarments in the ballroom for comfort, now must wear bloomers which reach the hose.

Checked Their Bloomers

It is the story of Mrs. Mary P. Dean, dean of women, who has been checking the bloomers of the girls in the ballroom. She has found that many of the girls were wearing bloomers that were too short, and she has been checking them to see that they are of the proper length.

Bare Knees Banned

The dean of women has issued a decree that bare knees are no longer permitted in the ballroom. This decree was issued after a long and hard battle with the girls, who had been insisting on their right to wear shorts.

Inol

It is the story of Mrs. Mary P. Dean, dean of women, who has been checking the bloomers of the girls in the ballroom. She has found that many of the girls were wearing bloomers that were too short, and she has been checking them to see that they are of the proper length.

'OFF WITH FORE' Wrong? Right!



KNEEDS COVERING—This Kansas Agricultural College co-ed is demonstrating (left) how girls like to dance and (right) how the dean makes em appear on ballroom floor.

KANSAS STATE AGRICULTURAL COLLEGE
MANHATTAN, KANSAS
OFFICE OF THE DEAN OF WOMEN

Mary P. Dean
Dean of Women



Bloomer Sales Boom in Manhattan Since Dean of Women's Order Veiling Knees



Before and after enforcement of the bloomer order at the Kansas State Agricultural college in Manhattan. The picture shows how bloomers and hose failed to meet on the ground of some of the college roads before Mrs. Mary P. Dean, dean of women, ruled that they must be tucked between the two garments. The other shows the change made when the K. S. A. C. code observed the new rule.

For the Boys and Girls Back Home, Who May Come Up Here Next Year

KAPPA SIGMA

Kappa Sigma was founded to provide a home for young boys who get out of high school too soon. Kappa Sigma's proudest boast is that they have never had a member in Phi Kappa Phi. To be a true Kappa Sig you must try at least once to raise a mustache. This accounts for the look of despair on the Kappa Sig's faces. Kappa Sigma has one hundred and one chapters, but it is thought that the epidemic is now pretty well under control.

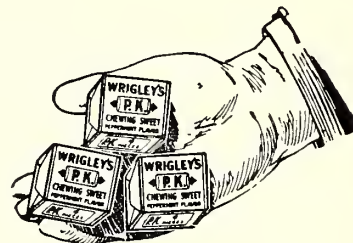

PHI DELTA THETA

Phi Delta Theta was founded by Lydia E. Pinkham, to make the men who worked in her elixir plant responsible. How the old girl came out, has long since become a musty secret in the archives of the Phi Delta Theta. The Phi Deltas, in coalition with H. Miles Heberer, organized a holding company in Purple Masque with very gratifying results. The Phi Delt Brothers are the ultra ultra, and one of the tests is to drink orangepekoe and not slop it on the vest.

BETA THETA PI

The Betas were probably founded at Herrin, Ill., though no one knows for sure; it might have been at San Juan Hill. The Betas do more than train the farm boys the way of the cup and fork; the Betas have a rigid system of calisthenics and all Betas have that healthy look when they finally get around to be seniors. The Betas boast that Andre Formain, the inventor of Rock and Rye, was a Beta.



PI KAPPA ALPHA

Pi Kappa Alpha was founded at Mulvane, Kansas, during a lull in the milk-workers' strike. Pi K A was founded to give the striking milkers a little more pull with the cows. The Pi K. A.s, being more gentle and refined than the general run of Aggies, are not the big cave men that some of their rougher brothers are, and therefore always pad their legs when wearing knickers.

Styled for Young Men

PI BETA PHI

The sisters Pi Phi, always on the alert for what is being done and the thing of the moment, have gone in *en masse* for intellectualism. They have subscribed to the book-of-the-month club and all difficulties with their pledges are described in terms of complexes and inhibitions. One of the sisters said that she had no inhibitions and she became, at once, the most popular girl in the chapter till the boys learned that it was only one of her little jokes. . . . and thus we leave them.

KAPPA KAPPA GAMMA

. . . .the campus heavy-weights; all in the hundred and ninety-five-pound class. Gene Tunney and Strangler Lewis are the Kappa's patron saints. The old, old song about "Kappa kisses, Kappa kisses," has changed to a more raucous and more appropriate "Kappa Decision, Kappa Decision, Best Two Falls out of Three."



CHI OMEGA

Organizers and founders of "The strength of the people" and not a one of them with over a three-inch chest expansion. Chi Omega is the "sorority with a variety" and it is a barber-shop fact that, if the amorous boys cannot get a date there they just as well resume writing to the little girl back home.

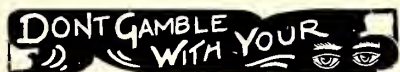

DELTA DELTA DELTA

Exponents of the press-agent stunt who pledged the Tulsa Rose Queen and with some clever promotion got her picture into every out-of-town paper in the good old U. S. A. The Tulsa Rose Queen won all the things that a young girl could possibly win. Now we ask you why shouldn't a group of young girls like this succeed?

GIRLS

Charming Vanizette knitted underwear and silk hosiery in latest Parisian modes and shades offers you remarkable opportunities for attractive income in spare moments. No money or previous business experience required. Full particulars including color illustrations gladly sent upon request. Write--
Vanizette Corp., 202 Dartmouth St., Boston, Mass.

Holeproof Hosiery

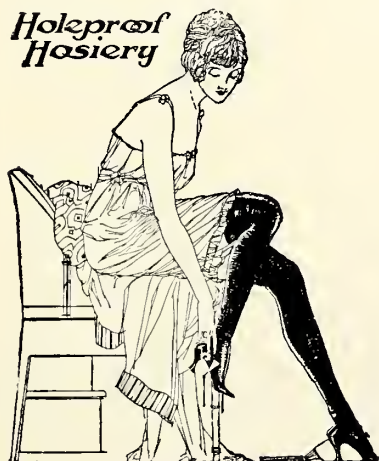

KAPPA DELTA

Another group of go-getters—sold more Royal Purples than anyone else, entered four girls in the Beauty Contest, got two Phi Kappa Phis. Just a bunch of good girls trying to get ahead. Before you dole out your pin, boys give these girls a look.

Our Campus Beautiful

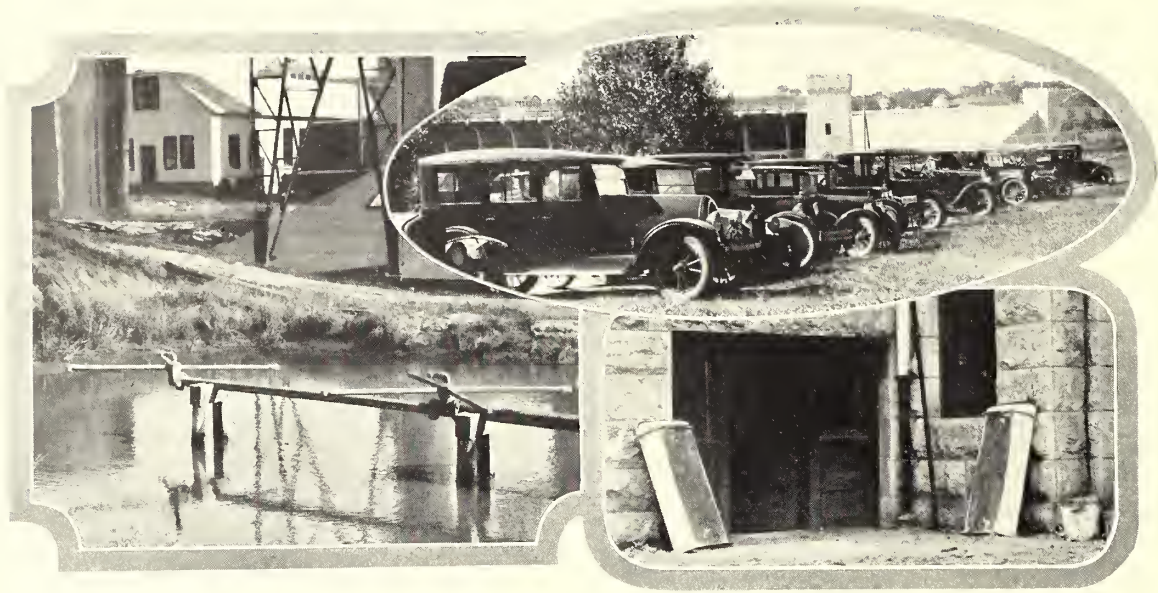

It is with pardonable pride that the 1927 Royal Purple presents this page of hitherto unpublished views of the K. S. A. C. campus, which all the home town folks admit is the most beautiful in the United States.

Above

Left—Looking out over a campus lake, made popular by the (late) Arthur Helder.

Upper right—Showing the beautiful lawn of the Engineering Building.

Lower right—Something novel in the way of landscaping effects achieved by members of the veterinary division.

Below

Upper left—What a few inexpensive fence posts and a little barbed wire can do when properly placed.

Lower left—Front view of the main engineering building.

Right—This is not the new tunnel under the Hudson river, but a wind-testing machine, maintained for Messrs. Hill, Ahern and Hedburg et al.



The Beta Horseshoe Team



Top row—O. ARMENTROUT, J. ROGERS
 Middle row—K. ENNS, B. HARTMAN
 Front row—B. REED, M. BABB, W. MOTT, S. KIMBALL, C. REA (x)
 (x) stands for Eddie Lippincott, but don't tell anyone.

COMPLETION QUIZ (Cross out wrong answer)

1. Frank Morrison { is a great orator.
 { simply has a large chest expansion.
2. The liquor situation in Manhattan { is good.
 { looks favorable.
3. The Delta Taus' pledge { only students.
 { any old "K" sweater.
4. Quill Club { is a bunch of authors.
 { has no Jim Crow rule.
5. The bloomer rule { has created a great sale.
 { hasn't helped any man's astigmatism.



The National Secretary visits the Phi Kappa House

High Lights in K. S. A. C. History

The day one of the architects coughed the horseshoe out the window on to Dean Seaton's new hat.

The day Jim Hacker got caught smoking in the Sigma Delta Chi club room.

The day after the Campus King entries were announced.

The day Hip P. Peterson got into Phi Kappa Phi.

The day Wolfenbarger was elected sheriff.

The day when every breeze and zephyr will disclose a bloomer.

The day when Mike Ahearn, "Doc" King, and Doc Hill will tell a new story. (Have patience.)

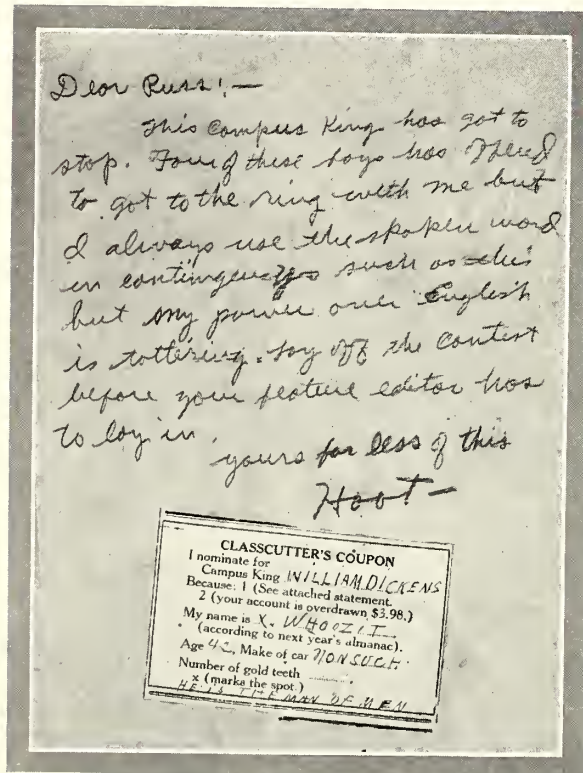

The Feature Editor Takes Up Track

BATHROOM DUTY

For week of February 9th to 16th

Vera Mc Caslin, Catherine Sheetz,
Dorthea Watts, and Fannie Wright.

The tubs will be cleaned after each active bathes, or at least once a week.

Keep a supply of toilet paper in the roomers

The wastebaskets must be emptied once a day

Use plenty of Saniflush.

YOU CANT LEARN ANY YOUNGER

A. Stevenson

The day the police department discovered the rubber stop no-contest sign was missing.

The day the Northwestern debater said that he could get a drink five minutes after he got in town . . . and Walter Gage asked "WHERE?"

The day Newt Cross ran for president of the junior class.

The day Newt Cross got a haircut.



"The reason why I left college," by (you know as many of them as I do).

PHI DELT (?) TEAM



Picture of a Delta Zeta spending a nice quiet evening at home



Top row—R. HELMREICH, M. BRUMBAUGH
Bottom row—M. BRUMBAUGH, R. HELMREICH

MOTTOES (take one)

Alpha Xi Delta—Same as the Royal Canadian mounted.
(They always get their man.)

Alpha Delta Pi—Santa Claus was a Sig Alph.

Omega Tau Epsilon—Vive La the Petersons and Sweden.

Sigma Phi Epsilon—Ad Astra per Astera.

Sigma Nu—Pledges must stay out of the alley.

Alpha Tau Omega—You may not know my name, but you know me by my car.

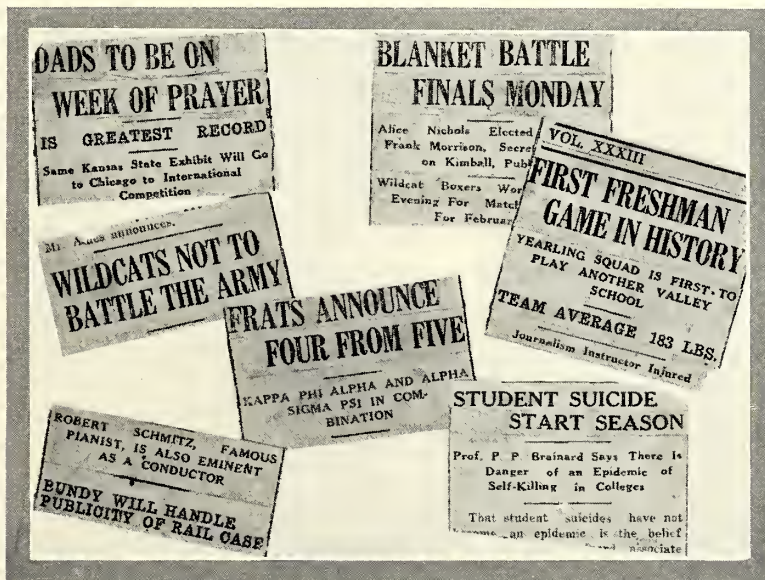

The Collegian, Mirror of School Life

STOCKMEN--

YOU will find it to your benefit to ship your cattle, hogs and sheep to us when you send them to market and to buy your stockers and feeders through us when filling your feed lots. Ask your Agricultural College about our ability and integrity.

JOHN CLAY & COMPANY

Live Stock Commission Merchants

CHICAGO, ILL.
KANSAS CITY, MO.
SOUTH OMAHA, NEB.
SOUTH ST. JOSEPH, MO.
SIOUX CITY, IOWA
FORT WORTH, TEX.

DENVER, COLO.
SOUTH ST. PAUL, MINN.
EAST BUFFALO, N. Y.
EAST ST. LOUIS, ILL.
OGDEN, UTAH

LONG OIL COMPANY

A Kansas Organization

ATCHISON
ST. MARYS
TOPEKA
KANSAS CITY, KAN.

WAMEGO
MANHATTAN
RANDOLPH
LAWRENCE

CHAPMAN
ABILENE
SOLOMON
LEAVENWORTH

YOU WILL FIND OUR SAME HIGH QUALITY SERVICE MAINTAINED AT ALL OF THESE STATIONS

PHONE
2437

CROWDER'S

CLEANERS

Eventually

Some friend will advise you to have your clothing refreshed at our plant. You will then compliment your friend for his excellent judgment.

**BEAUTY CONTEST
STARTS NOV. 17**

**WILDCAT LINE
WEIGHS MORE**

**JUDGING TEAM IN
PRIME CONDITION**

END FIRST ROUND TONIGHT.

year book, will start November 17
and close December 4 according
F. M. Shideler, manager. On

Keep Smiling With Kelly's

**SAM MILLER
AUTO EXCHANGE
and GARAGE**

MANHATTAN, KANSAS
NEW AND USED CARS
BOUGHT AND SOLD

115 S. THIRD STREET PHONE 2178

**Aggie Hardware and
Electric Co.**

STUDENT SUPPLIES
WESTINGHOUSE
LAMPS

1124 MORO PHONE 2993

THREE GOOD REASONS WHY YOU SHOULD TRADE

AT

DUCKWALL'S STORES

- 1 Because of the outstanding reputation of giving quality and service.
- 2 Because of the attractive prices we offer you merchandise at, due to our store's purchasing power.
- 3 Because your business is appreciated and solicited

A. L. DUCKWALL STORES

DOWN TOWN AND AGGIEVILLE

What will the future bring???



EVERY young man or woman of to-day wonders what to-morrow will mean for him or her. Whether you measure your success in dollars and cents, or in contentment and the respect of those in the community in which you live, there is just one answer—the answer is THRIFT.

To practice this golden virtue is the only assurance that you will reap the reward to which your education entitles you.

In appreciation of the wonderful work that the Kansas State Agricultural College and her students are doing for our state, the Associated Banks of Manhattan take pleasure in extending this message on “Better Citizenship” to you through the 1926 Royal Purple.



FIRST NATIONAL BANK
MANHATTAN STATE BANK

UNION NATIONAL BANK
COLLEGE STATE BANK

FARMERS' AND STOCKMEN'S STATE BANK

THE MANHATTAN CLEARING
HOUSE ASSOCIATION

MANHATTAN, KANSAS

Your Future Career

THE BEST AND MOST LUCRATIVE BUSINESS CAREER is what every ambitious senior of K. S. A. C. should be thinking about at the present time. Now is the time for you to consider what you are going to do after graduation.

Life insurance is one of the best, and most desirable—as a permanent calling open to educated ambitious young men and women today.

In assets and volume of business, life insurance is one of the three leading businesses of America, yet the field is comparatively undeveloped. Only seven per cent of the economic value of human life is covered by insurance in this country. Between eighty-five and ninety per cent of all estates left in the United States is left in insurance, yet less than three per cent of American income is spent for life insurance. This indicates great opportunities in the profession.

No vocation offers more avenues of service to humanity than this profession—yet statistics show that it stands at the top as a source of income to the man who attends to business. Opportunity to earn from \$3,000.00 to \$10,000 annually.

Theodore Roosevelt said, "Nine-tenths of wisdom consists in being wise in time."

THE PEORIA LIFE INSURANCE COMPANY, the fastest growing Old Line Life Insurance Company in America, and which has a mammoth business in Kansas, will send a representative to Manhattan to interview Seniors who may be contemplating life insurance as a profession.

If you wish to be included in this interview, or if you decide at a later date, send notice to State Manager, W. H. Luellen, of the Peoria Life Insurance Company, 620-24 New England Building, Topeka, Kansas.

C. T. WILSON TIRE CO.

TIRES *and* TIRE REPAIRING

*Thirteen Years of Successful
Tire Business*

HULL'S HARDWARE

SPORTING GOODS
Best in the Line

RADIO SETS AND PARTS

WATCH OUR WINDOWS

406 POYNTZ

PHONE 2126

Learning While Serving

From boyhood it was said of Abraham Lincoln that he was a "learner." In his ambition to post himself he sat at the feet of whoever could teach him. In time he overtopped them all.

The "learner" rises above his competitors in all life's activities. He masters conditions because he learns all about them.

We sit at the feet of the public wherever we have Stores learning and posting ourselves of the needs of home and person as best we can.

Diligently applying ourselves to the responsible task of providing those needed when needed is the virtue to which may be traced much of the extraordinary development of this Company.

J. P. Penney Co.



The QUALITY of our ice cream and the CONFIDENCE of the PUBLIC in our ice cream have been the controlling factors in our success.

CHAPPELL'S

ICE CREAM

MANHATTAN

Always Good—Always on Time

118 NORTH FOURTH

WE DELIVER

DIAL 2587

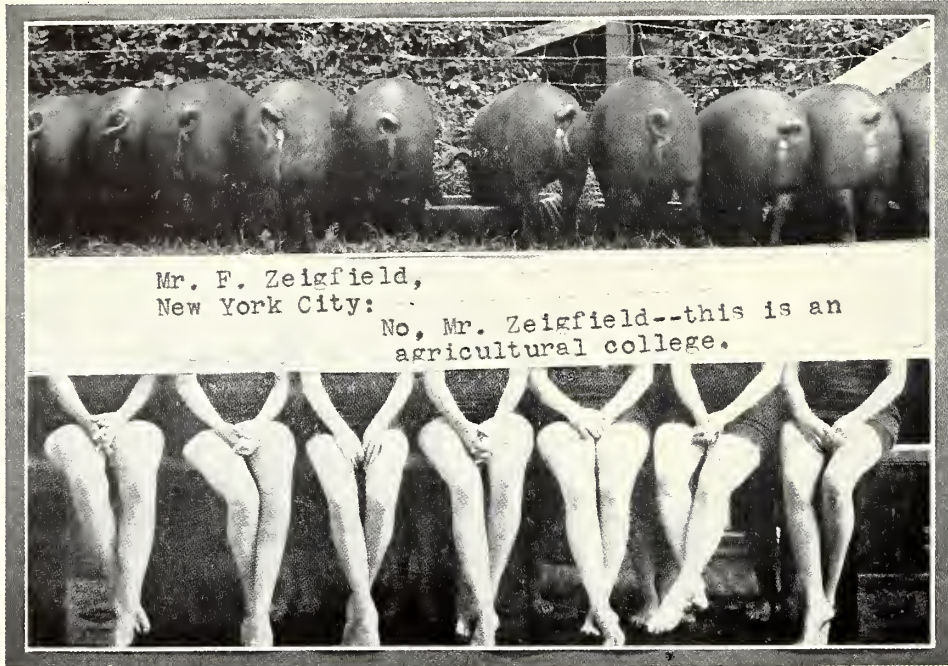

Mr. F. Zeigfield,
New York City:

No, Mr. Zeigfield--this is an
agricultural college.

Quality Building Material and Coal

COOK'S PAINTS AND VARNISHES
BUILDER'S HARDWARE

Courtesy and Service Always

Burgner-Bowman-Matthews Lumber Co.

CORNER THIRD AND HUMBOLDT

DIAL 2327

STUDENTS---

RADIOS *at*
GAS AND OIL *at*
GOODYEAR TIRES *at*
STORAGE *at*
MECHANICAL WORK *at*

*Aggieville
Garage*



Nation-wide
Printing
Service

HERE you see the faces of some of the staffs of University and College Annuals in eight States who have demonstrated their confidence in our service this year.

And past performance has shown beyond doubt that they are justified in believing "Leadership" and "Kraft Built" to be synonymous.

This Annual Printed and Bound by

THE

Hugh Stephens Press

"Kraft Built" Annuals

JEFFERSON CITY, MO.

HUGH STEPHENS
KRAFT BUILT

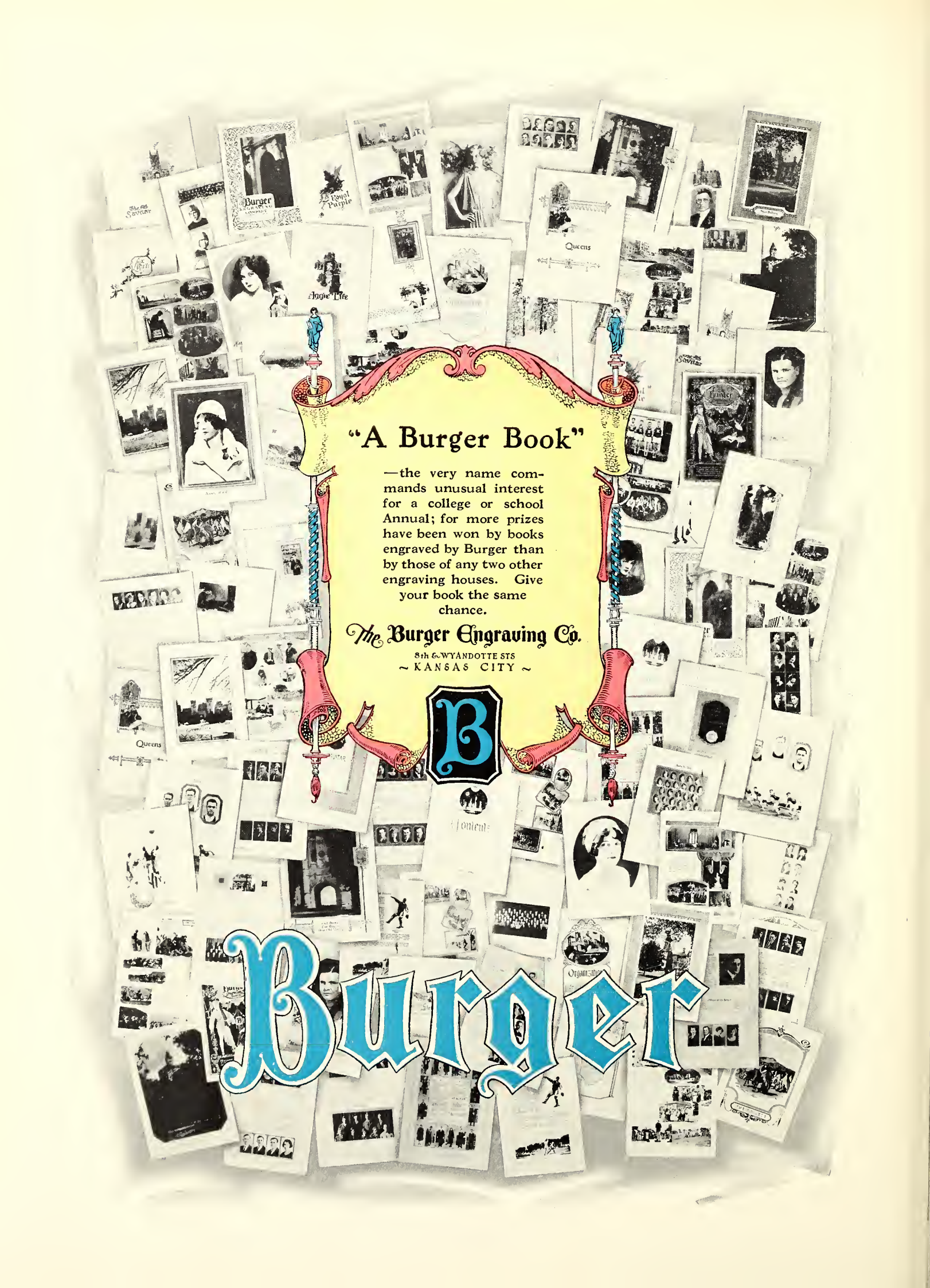

"A Burger Book"

—the very name commands unusual interest for a college or school Annual; for more prizes have been won by books engraved by Burger than by those of any two other engraving houses. Give your book the same chance.

The Burger Engraving Co.

8th & WYANDOTTE STS
~ KANSAS CITY ~

B

Burger

HOTEL GILLETT

WE CATER TO PARTIES AND BANQUETS

The prices are low considering the
quality of our service and food

125 MODERN ROOMS

\$1.25—\$2.00

Unquestioned Confidence

can be placed in merchandise purchased here. Sterling worth based on unchanging standards of quality, style and value—coupled with the reputation of a firm known for quality and square dealing—merits your consideration of

DIAMOND ENGAGEMENT RINGS, ORANGE
BLOSSOM WEDDING RINGS, NOVEL GIFT
ARTICLES, BULOVA WRIST WATCHES, FRA-
TERNITY JEWELRY, STERLING
SILVERWARE

Robt. C. Smith
SQUARE DEAL JEWELER
MANHATTAN, KANSAS

BARDWELL & BARDWELL

Twenty Years in Real Estate and Loan Business

Courteous and efficient salesmen available at all times to show City, Suburban or Farm properties.

Money to loan on good Agricultural land anywhere in Kansas.

Money to loan on Manhattan City or Suburban properties. We will help you Buy or Build.

Insurance and Bonds of all kinds.

Legal Papers Executed.

PROMPT SERVICE

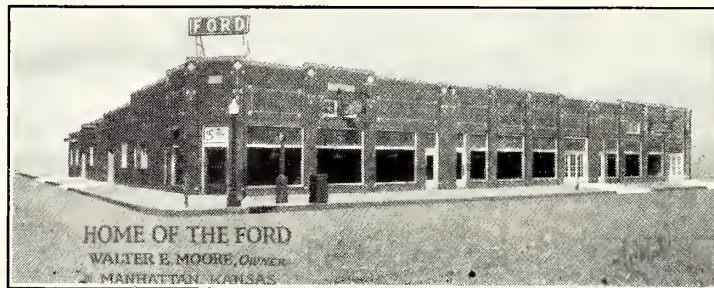

Lincoln *Ford* Fordson
CARS • TRUCKS • TRACTORS

Pleasure—Service—Economy

Walter E. Moore

DEALER

MANHATTAN

KANSAS

BUNGALOW SHOP

EVERYTHING
for the CO-ED

619 NORTH MANHATTAN

DIAMONDS WATCHES

COLLEGE FRATERNITY
JEWELRY

MUSIC

PAUL DOOLEY

Jeweler

AGGIEVILLE

Wildcat Cafe

TRY A

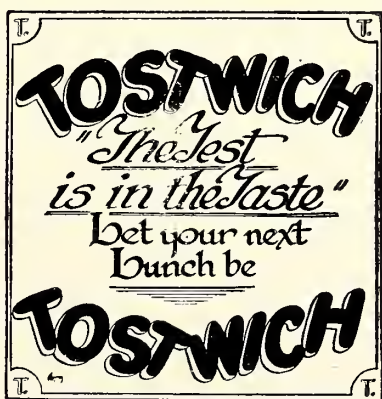

CALL 2046

and have a lunch delivered
Deliveries made between
8 and 12 p. m.

712 N. MANHATTAN

R. A. COLLIER

Stratford Clothes

Dignified, Smart, and
Correctly Fashioned

THE FELLOWS GET THEIRS
AT THE



*Home of Varsity Approved
Clothes*

1222 MORO

DIAL 2515



HOME BACKGROUND OF
Individual Beauty

IT needs but little reflection to realize how intimate a part, how vital an influence, is furniture on the living. Its very selection is a definite expression of personality—its arrangement a reflection of innermost character.

The distinctive style and faultless beauty of Karpen furniture will always confirm your good taste in choosing it for your home.

We will point out the Karpen nameplate to you



We Sell Best for Less

Trade Old Furniture for New

COFFMAN'S

Co-op



BOOK
STORE

WE FEATURE FROCKS
WHICH SHOW



*Individuality
Character and
Distinction*

AT

THE STYLE SHOP

Where Styles Start

404 POYNTZ AVENUE

WHO SAID——

1. "I believe that this regulation only reflects the good taste and feeling of the women of Kansas State."
2. "Now back in Wisconsin."
3. "By order of Colonel Bugbee."
4. "One more chew and out you go."
5. "The strength of the people."
6. "No A. B. degree."
7. "Batteries for today's game are."
8. "You can't do that."
9. "I'm a self-made man."
10. The idea of her acting high hat, why I'm a D. A. R. on both sides of my family.

(Answers on page 400.)

While at home, maintain our service and secure our workmanship by mailing your
Kodak Work to

LISK TWINS

MANHATTAN, KANSAS

We Pay Return Postage

WHEN YOU PLAN A

Party

You will find a clever line of table favors and decorations
at

Endacott's Book Store

Down Town



For Graduation

—when the miss is under the most critical of inspection—be sure her footwear is from Cook-Dillingham —irreproachable in style and quality!

**Cook
Dillingham**
SHOE STORES

Men's Clothing

and

Furnishings

Quality Merchandise

at

Reasonable Prices



The Givin Clothing Co.

AGGIEVILLE

Kuppenheimer

GOOD CLOTHES
and the latest
word in
FURNISHINGS



GEORGE R. KNOSTMAN

329½ POYNTZ AVENUE

SCHOOL SHOES

Need Not Be New Shoes

Have Your Old Ones Rebuilt

Olson's Electric Shoe Shops

Downtown and Aggieville

"ACTIONS SPEAK LOUDER THAN WORDS"

After all it is what we do to serve
you, not what we say, which
counts. All we ask is a chance to
prove by service.

DRY GOODS, READY-TO-WEAR
MILLINERY, NOTIONS

KREITZER'S

318 POYNTZ AVENUE

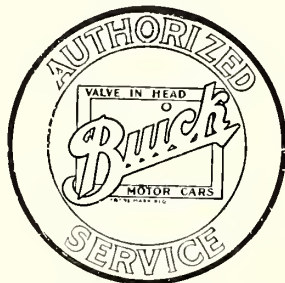

Emblem of Satisfaction

*Buick Sales and
Service*

MANHATTAN MOTORS CO.

312-14 HOUSTON

MANHATTAN

KANSAS

"TEACH the MILLIONS"

Your favorite carbonated
drink is best bottled.

MANHATTAN

Coca-Cola

BOTTLING CO.

COUNTRY CLUB
WHOLESALE CANDY



SIMULTANEOUS with the growth and expansion of Kansas State Agricultural College, Kansas Farmer has advanced in prestige and broadened its field of usefulness. Just as the big state institution exerts a tremendous influence in the agricultural life of the state, so does Kansas Farmer. For its history dates back sixty-five years—within two years as old as the state itself. The years have built a solid foundation of universal respect and confidence, simply because its mission then as now has been to serve the people of the state and make good farmers better farmers.

TOPEKA **KANSAS FARMER** KANSAS
MAIL & BREEZE



" The Home of Standard Merchandise "

Department Store

*The Home of Standard
Merchandise*

WHERE PRICE IS CONSISTENT
WITH QUALITY

WE INVITE YOUR INSPECTION
AT ALL TIMES



ALWAYS FIRST WITH

*Style * Quality * Price*

No Better Pictures Produced

MILLER

MANHATTAN'S FINEST THEATRE

WATCH FOR THE INSTALLATION DATE OF THE
WONDER OF WONDERS

VITAPHONE

The MILLER is the first theatre in the Middle West to install this \$50,000 instrument



ATTRACTIONS TO BE PLAYED WITH THE VITAPHONE

DON JUAN
with
JOHN BARRYMORE

WHAT PRICE GLORY
by the author of
THE BIG PARADE

SEVENTH HEAVEN
a Big
FOX SPECIAL

THE BETTER 'OLE
with
SID CHAPLIN

WHEN A MAN LOVES
with
JOHN BARRYMORE

THE MISSING LINK
with
SID CHAPLIN



CLEO GRANTHAM

And His Miller Wonder Orchestra



Almost an Aggie Tradition



THE standard of good foods and unfailing service set years ago by the "*First and Last*" has increased its popularity and patronage until the visit to the "Chance" after the party, dance, or show has become an accepted custom.

THE FIRST AND LAST CHANCE CAFE

112 S. FOURTH

DIAL 2960

"In Every Respect a Red Seal Place"



IT'S a definite principle of this business to offer only such values that will make this one of the outstanding stores of the community. Here you will find clothing and furnishings that are associated with quality at right prices.

Stevenson's

AGGIEVILLE

DOWNTOWN

"THE OLD LINE"

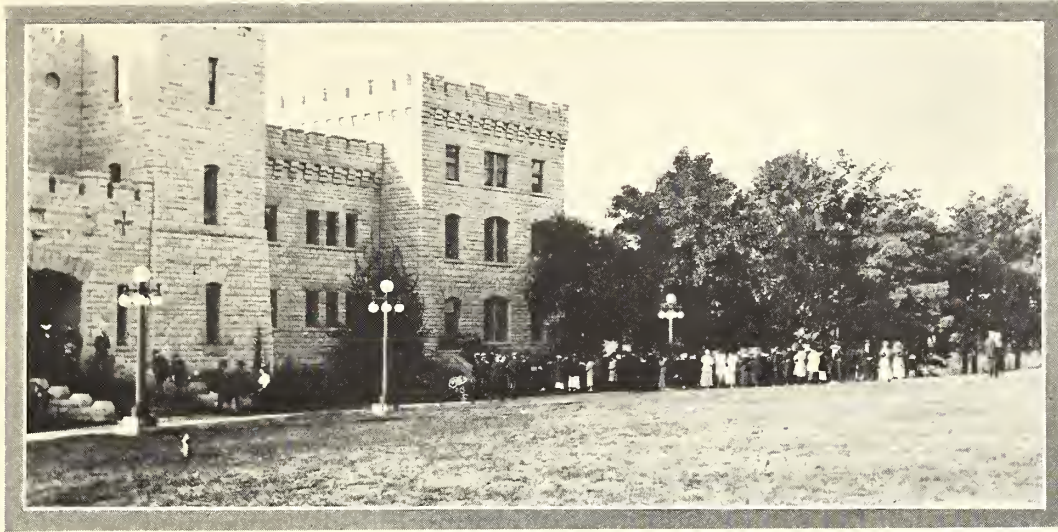

SCHEU'S CAFE

Convenience & Quality & Service

EQUIPPED TO SERVE STUDENTS FIRST

For 12 Years the Students' Cafe

GEORGE SCHEU, *Prop.*

AGGIEVILLE

Appreciation

We appreciate the patronage of the college students, and are making every effort to be worthy of it by featuring only standard and nationally advertised merchandise with unquestionable courtesy and service

The COLLEGE DRUG STORE

"TED and DAD"

"Just off the Campus"

The COLLEGE CANTEEN

N. S. SPANGLER, *Manager*

DELICATESSEN *and* SHORT ORDERS—FINE CANDIES, SODA FOUNTAIN
SPECIALTIES, SCHOOL SUPPLIES, NOTE BOOKS

The Popular Place to treat your friends or study over a coke

**Morris Brothers
Tire Shop**

PHONE 3183
112 SOUTH THIRD STREET
MANHATTAN

**FLEMING & SHERER
PHARMACY**

*Where Aggie Trade is
Appreciated*

DRUGS
TOILET ARTICLES
SAILOR'S CANDIES
411 POYNTZ DIAL 3928

WE CLEAN AND BLOCK

All kinds of Felt and
Panama hats so they
look like new

All Work Guaranteed

Carson Hat Works

And Shine Parlor
114 S. FOURTH GILLETT BLDG.

Geo. T. Fielding's Sons

SEEDS—GRAIN
FUEL OIL



HART SCHAFFNER & MARX
CLOTHES

and

STETSON HATS

are always supreme
in quality and style

HAL McCORD

108 SOUTH FOURTH

Quality—Service—Right Prices

**THE COLLEGE
BOOK STORE**

Extends its congratula-
tions and best wishes to
the Class of 1927 and
will welcome those of
you who return
next fall



The Pioneer Mortgage Company

KANSAS *Farm Loans* OKLAHOMA

LOWEST RATES—LIBERAL OPTIONS
PROMPT SERVICE—5-7-10 YEARS

MULVANE BUILDING

TOPEKA, KANSAS

THE PLACE YOU LIKE TO TRADE

THE PLACE YOU WILL REMEMBER LONG AFTER YOUR
COLLEGE DAYS—

THE REXALL DRUG STORES

KINNEY & PETRICH
331 POYNTZ

KINNEY, PETRICH & DUNNE
(AGGIE REXALL)

STYLE

Style is the dominant note
throughout this store. We are
continually refreshing our
stocks with new styles in

Frocks, Coats, Millinery
Dry Goods

NEW GIFT MERCHANDISE FOR
GRADUATION, WEDDINGS, ETC.

SPOT CASH STORE

Manhattan's Shopping Center



Scabbard and Blade had a Hell week. Once more the mule was captured, the peppers sold, and the Gettysburg Address delivered from the steps of Fairchild hall.

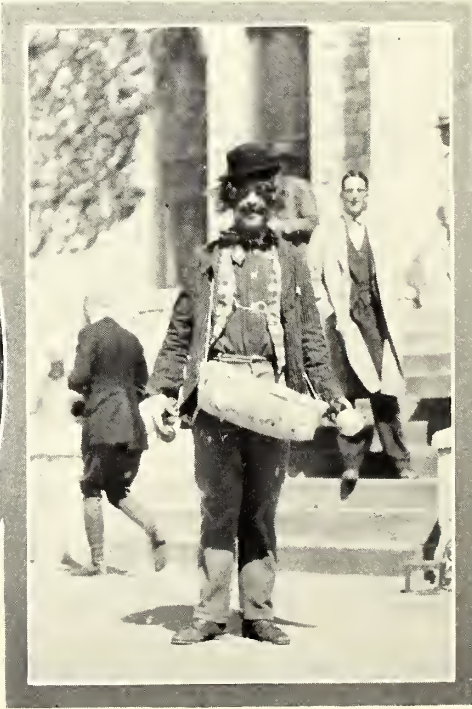

THE UTMOST IN ENTERTAINMENT

Marshall-Wareham *Theatres*

PERFECT PRESENTATION

The Best Pictures Produced and
Worth-while Stage Attractions
With the Biggest Productions in
this part of Kansas



Music by
FRANK HARRIS
and His

Marshall Serenaders

ALL PICTURES CUED TO PERFECTION BY ORCHESTRA
AND ORGAN

ALWAYS METROPOLITAN ENTERTAINMENT

THANK YOU—

We appreciate the patronage of you students, and are making every effort to be worthy of it by giving you high-class products.

**JOHNS & WYLIE
CONFECTIONERY**
AGGIEVILLE

THE Aggieville Grocery

GROCERIES
FRESH MEATS
VEGETABLES
FRUITS

DIAL 3563

1208 MORO

THE ANSWERS—.

1. Dean Mary P.
2. Prof. Maynard W. Brown.
3. Major Peirce himself.
4. Dean R. A. Seaton (you oughta got this one).
5. McNichols & Co.
6. Prexy.
7. Umpire Hurley.
8. Quigley (the little rascal).
9. Lefty Byers.
10. Darlene Grinstead.

YOUR SCHOOL PAPER

THE only means by which you can follow the activities of your Alma Mater regularly, will be delivered twice weekly to you any place in the United States for only \$2.50 a year.

To get on the regular mailing list, send a check for \$2.50 to the Kansas State Collegian, K. S. A. C., Manhattan, Kansas.

“Subscribe Now and Live With Your School”

\$2.00 a Year if Mailed to the College

The Kansas State Collegian

OWNED AND OPERATED BY THE STUDENTS

Frank H. Walters

PLUMBING
and
TINWORK

1119 MORO ST. PHONE 3361

ROGERS & BELL

FASHION PARK
CLOTHES

MEN'S FURNISHINGS

AGGIEVILLE

3585

DIAL

3585

Diamond Cab and Baggage

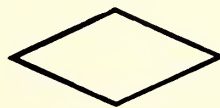

DAY AND NIGHT SERVICE

"The Cab That is Always on Time"

Good, Careful Drivers

A. D. FAIR :: H. B. HOWARD

Proprietors

507 POYNTZ AVENUE

MANHATTAN



Hixon Studio Royal
#1927

College Days

Will Soon Be Over-----

KEEP forever in your minds remembrance of these happy days, by exchanging photographs with classmates.

We have all your proofs on file and can finish photographs from your Royal Purple negatives on a few days' notice.

Application pictures can also be made from these negatives at much reduced cost.

Hixon Studio Royal

11th Street at Moro

Telephone 3434

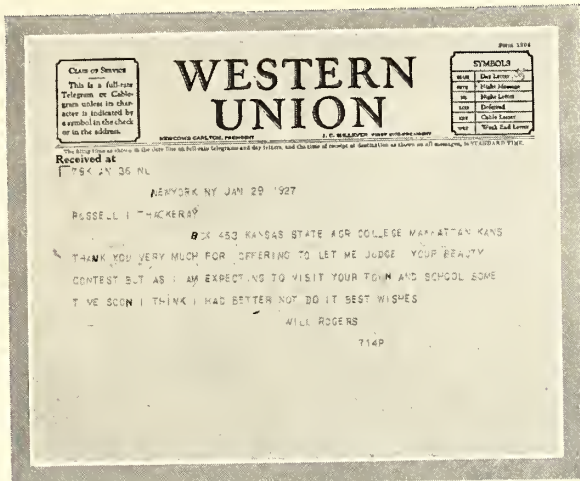

The Mayor of the Most Divorcing Town
in the U. S. A. Declines.

Dressed Poultry

Graded Eggs

THE RETAIL DEPARTMENT
of
The
**PERRY PACKING
COMPANY**

is a
COMMUNITY SERVICE

Economy—Checked eggs and
torn poultry are by-products of
our wholesale business. These
are offered to the local public
at substantial saving of money.

Quality—Graded eggs and
milk-fed, dry-picked poultry,
our chief products, are made
available to local consumers.

106-118 POYNTZ AVE.

DIAL 2531

LUMBER BUILDERS' SUPPLIES COAL

Service, quality, and price is what you get with every dollar
spent in our stores. This combination spells mutual satisfaction.

YARDS IN KANSAS

MANHATTAN, SALINA, DELPHOS, GLASCO, STOCKTON, OAKLEY, GRINNELL,
GRAINFIELD, MONUMENT, WINONA, PAGE, KENSINGTON

GOLDEN BELT LUMBER CO.

OUR POLICY IS IN KEEPING WITH K. S. A. C. IDEALS

We believe that maintaining a standard
is more vital than meeting a price

THE PALACE DRUG COMPANY
"Friendly Service"

112 SOUTH FOURTH

1220 MORO

MABEL BRIGGS

REBA WOLF

*The
Bonny
Shoppe*

404 POYNTZ
EXCLUSIVE MILLINERY
WORK ROOM SERVICE AND
HEMSTITCHING

The
ROYAL CLEANERS

CLEANING, PRESSING
and
REPAIRING

720 N. MANHATTAN

DIAL 2190

CHEVROLET

Sales and Service

STORAGE—WASHING—GREASING

BREWER MOTOR COMPANY

"A Complete Garage Equipment"

Your Business Solicited and Appreciated

316-322 HOUSTON STREET

PHONE 2583

The **COLLEGE SHOE STORE**

Exclusive Agents for

WALK-OVER *and* CANTILEVER
SHOES

FOR MEN AND WOMEN



1216 MORO

AGGIEVILLE



**C. G. HANSEN
MOTOR CO.**
527 POYNTZ AVENUE
PHONE 2448
MANHATTAN, KANSAS



DUCO FINISHING
GENERAL REPAIR
SIMPLEX RINGS
QUAKER STATE OIL

OIL BURNERS FOR ANY HEATING
PLANT
Serviced and Guaranteed
MARLAND OILS AND GASOLINE

NASH

Leads the World in Motor Car Value

SIKES MOTOR CO.

1125 MORO

DIAL 3363

SHOES THAT FIT EVERY REQUIREMENT—

The Head—The Foot—The Purse

*Smart
Stylish
Sensible*

Martin & Hagan
SHOE CO.

*Brogueish
Collegiate
Conservative*

417 POYNTZ AVENUE

FOR YOUNG WOMEN

FOR YOUNG MEN

“BROWNBILT SHOES”

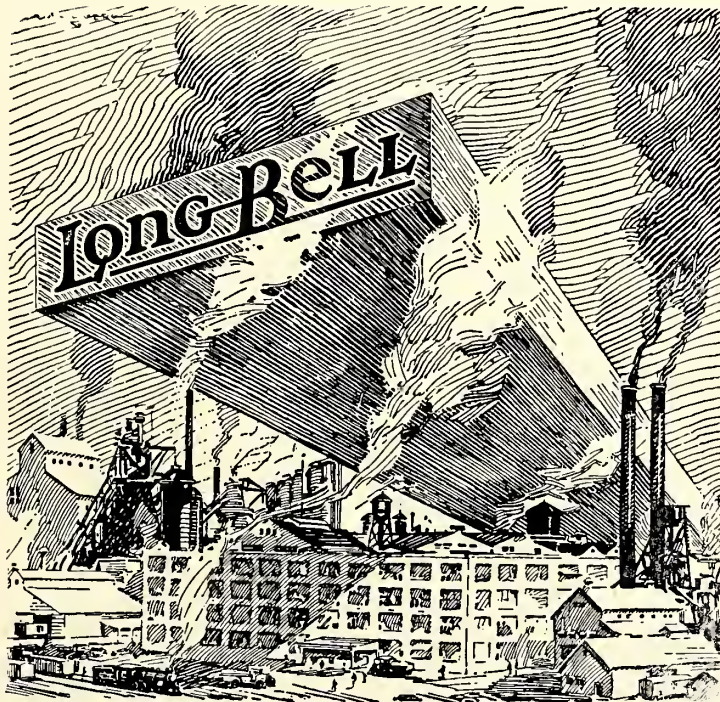

KNOW
THE
LUMBER
YOU
BUY



We have the best
in building mate-
rials. Let us figure
on your home.



RAMEY BROTHERS

DIAL 3911

2ND AND HOUSTON

Eventually--

Some friend will advise you to send your Dry
Cleaning to us.

You will then compliment your friend on his
excellent judgment.

DIAL 2118

**BARBER CLEANERS
AND DYERS**

DIAL 3908

**COLLEGE TAILOR
SHOP**

Managed by

N. C. LINDSTROM

J. ROBERT LEE

M. E. LINDSTROM

DORLAND FURNITURE CO.

413-415 POYNTZ AVENUE

*Quality Furniture
Floor Coverings
Draperies
Brunswick and
Edison Phonographs
Gift Novelties*



A Hotel Particularly Attractive to College Men and Women

The Muehlebach with its ranking as one of America's outstanding hotels and with its unrivaled popularity as the center of amusement because of the orchestras of its dining rooms, is an ideal hotel for College men and women.

*Dancing at Luncheon, Dinner, and Supper, and
Nationally Famous Recording Orchestras*

The colorful Plantation Grill always presents a nationally famous phonograph recording orchestra for the dance periods—luncheon, dinner and supper. You'll enjoy the tempting music of these unusual dance music artists.

You Can Make Your Kansas City Visit a Delightful One at the

HOTEL MUEHLEBACH

KANSAS CITY, MISSOURI

—INTER-COLLEGIATE ALUMNI HOTELS—

Popular for Years With College Folk!

The Hotel Baltimore always has been a popular gathering spot for university people. Its large, roomy, high-ceilinged rooms, no longer possible in the newest hotels because of prohibitive building costs, permit a freedom which is attractive to young men and women.

The management of the Baltimore conscientiously follows a policy of making every guest enjoy a happy visit in Kansas City with a service designed to please the most exacting guest.

RESTAURANT—COFFEE SHOP

The beautiful Marble Restaurant-Coffee Shop proves a popular dining room. There is service at both counter and tables and the prices are surprisingly moderate.

HOTEL BALTIMORE

KANSAS CITY, MO.

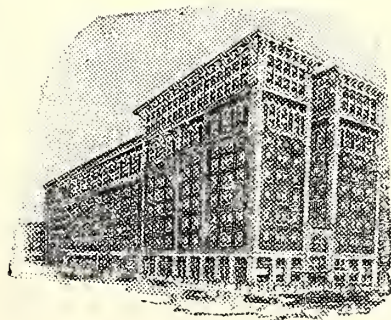



Where the Smoky Hill and Republican form—The Kansas

